

# WICKFIELD DRIVE 60' R/W

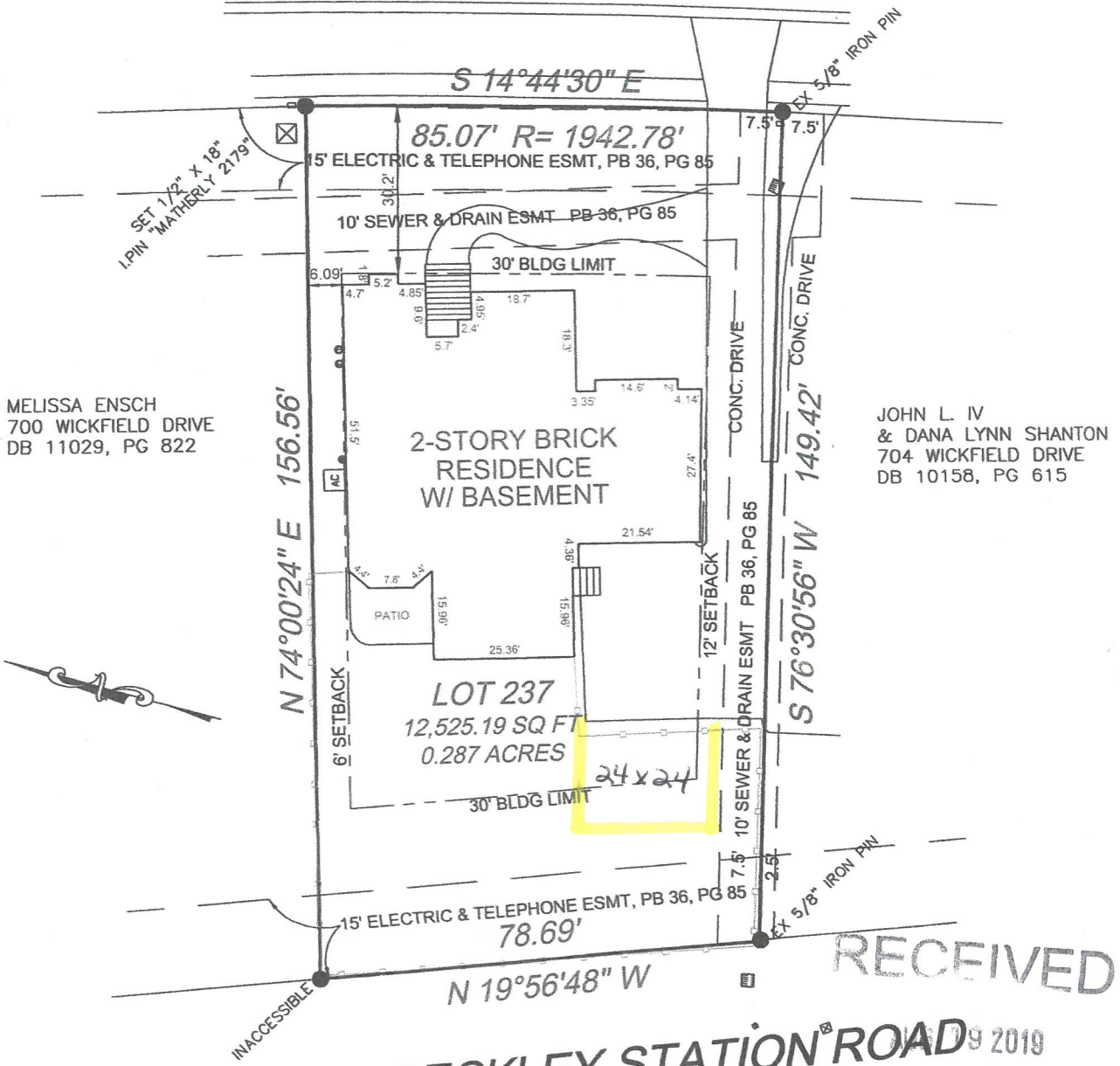

RECEIVED

**BECKLEY STATION ROAD** 2019  
VAR. R/W DESIGN SERVICES

**LAND SURVEYOR'S CERTIFICATE**

I HEREBY CERTIFY THAT THIS PLAT AND SURVEY WERE MADE UNDER MY SUPERVISION AND THAT THE ANGULAR AND LINEAR MEASUREMENTS AS WITNESSED BY MONUMENTS SHOWN HEREON, ARE TRUE AND CORRECT TO THE BEST OF MY KNOWLEDGE AND BELIEF. THIS SURVEY AND PLAT MEETS OR EXCEEDS THE MINIMUM STANDARDS OF GOVERNING AUTHORITIES.

*Al Matherly*  
SURVEYOR

2179 05/03/2019  
PLS# DATE

**M** SMITH LAND CONSULTANTS  
4703 ROUITT ROAD  
LOUISVILLE, KY 40299  
(502) 240-0345

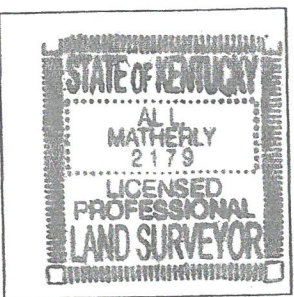

**BOUNDARY & AS-BUILT SURVEY (URBAN)**  
R-4 ZONING  
NEIGHBORHOOD FORM DISTRICT  
FOR: DAVID F. & MARY A. BARKER  
ADDRESS: 702 WICKFIELD DRIVE  
LOUISVILLE, KY 40245-5715  
D.B. 7087, PG 634  
BLOCK 2505, LOT 0237

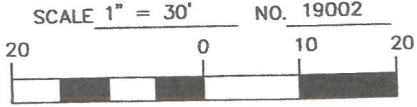

PLAT DATE: 05/03/2019  
SURVEY DATE: 04/29/2019

SURVEY COMPLIES WITH 201 KAR 18:150