

© Copyright 2019 All designs and drawings are the sole property of DeNyse Companies, Inc., and may not be reproduced, published, changed or used in any way without written permission and consent. In addition, all ideas, contents of proposals, and all specifications of any project entered into with DeNyse Companies, Inc. are all rights reserved. The described information may not be used in securing price comparisons. Violators will be prosecuted to the full extent of the law.

Management Company  
NTS Development

Property Name & Address  
Upton Oxmoor  
7725 Upton Oxmoor Lane  
Louisville, KY 40222

Opportunity Number  
27916

DeNyse Representative  
Richard Swartz

Designer  
ac

Date  
09.17.2019

Revision Date  
1 10.02.2019 dsmith

Filepath  
Z:\Drawings and Graphics\NNTS Development\Upton Oxmoor - Louisville, KY\Prelim\ Exterior Signs 1 v3

○ Concept  
● Preliminary  
○ Production

**Colors & Finishes**

Colors shown here may not exactly match manufacturers color chart swatch or actual sample. Client to either provide samples or specifications for custom colors prior to production or approve DeNyse color samples or color specifications

- C1** ● Black
- C2** ○ White
- C3** ● SW 2864 Stratford Blue
- C4** ● Meridian Brick - Domino (Client Approved)
- C5** ● SW 7637 Oyster White

**Fonts Used**

Client Artwork (vector)

**Construction Specifications**

- A** Aluminum cabinet with cement board cladding, internally illuminated in lower section with routed faces
- B** .75" thick, clear, shoulder-cut push-through acrylic with first surface applied translucent film and second surface applied diffuser
- C** 3" deep, halo illuminated channel letters, stud mounted .5" from surface of cabinet
- D** Aluminum planter with brick fascia (brick veneer or block depth to be determined), with 2" aluminum tube accent railing

**Electrical Notes**

- ⊗ Disconnect switch(s) UL & ID labels     Vent - 2" Dia. Louvered

**FINAL ELECTRICAL HOOK UP BY OTHERS**

Suitable for Wet Location

Electrical Requirements: \_\_\_\_\_

Connection Type: permanent continuous operation

Number of Circuits: \_\_\_\_\_ 20 amp Dedicated Branch Circuit(s)

Primary Wire Size: 12 awg / conduit size: 1/2"

Secondary Wire Size: 18 awg

Max. Line Current: \_\_\_\_\_

Inspected and labeled in accordance with UL Standard for Electric Signs. Installed using UL listed parts and methods of installation in accordance with Article 600 of the National Electric Code and other applicable local codes. This includes proper grounding and bonding.

This lighted product may contain Fluorescent, Neon, HID lamps or components that use Mercury in them. Dispose of these lamps & components according to the laws of the authority having jurisdiction.

This sign is fabricated using UL approved 406/19 Acrylic Adhesive

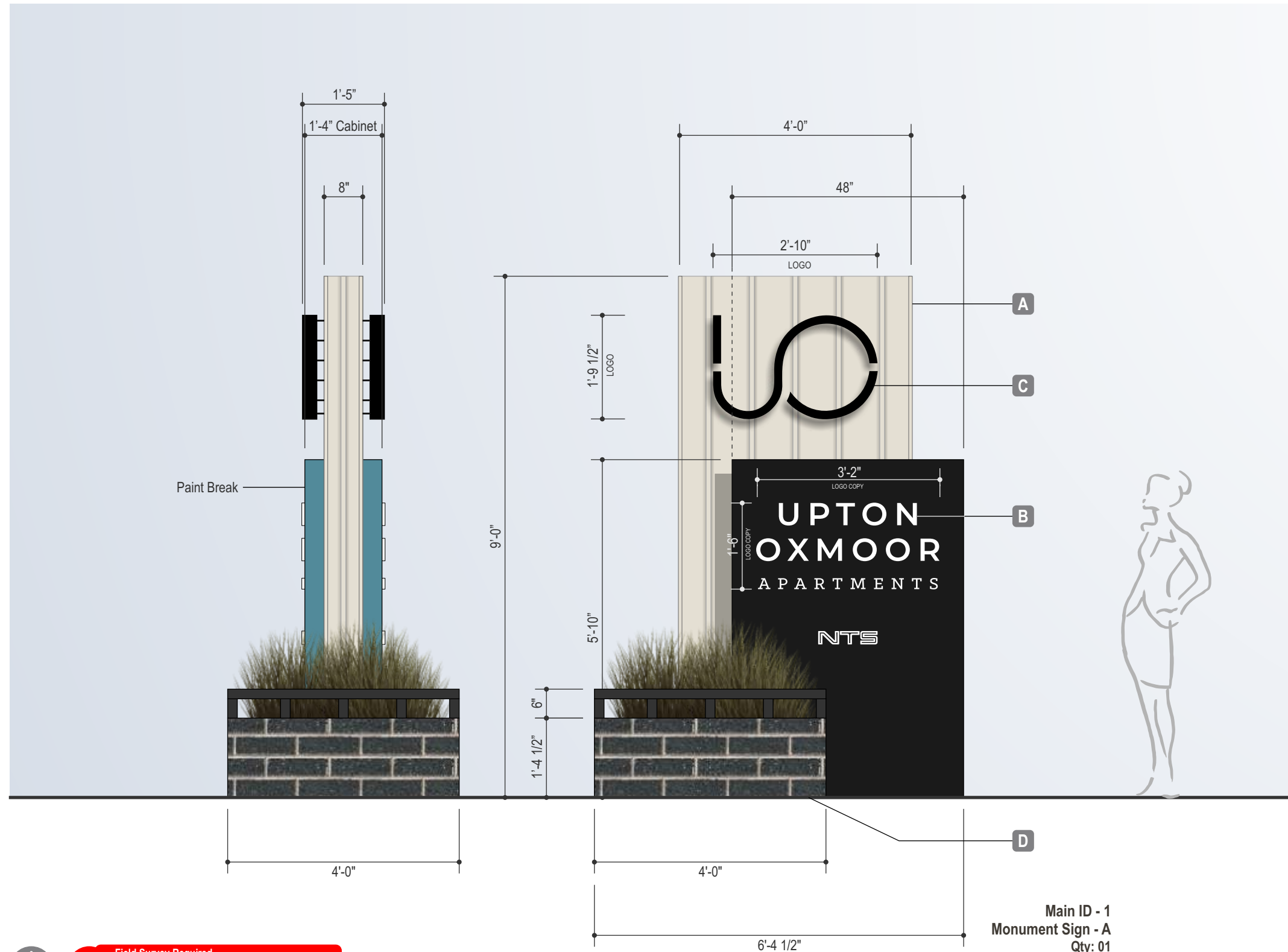
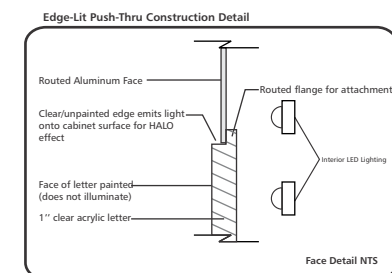

Main ID - 1  
Monument Sign - A  
Qty: 01  
D/F

Scale  
1/2" = 1'-0"

Customer Signature Required

**Field Survey Required**  
All measurements & site conditions are to be field verified prior to production. Patterns may be required for production.

© Copyright 2019 All designs and drawings are the sole property of DeNyse Companies, Inc., and may not be reproduced, published, changed or used in any way without written permission and consent. In addition, all ideas, contents of proposals, and all specifications of any project entered into with DeNyse Companies, Inc. are all rights reserved. The described information may not be used in securing price comparisons. Violators will be prosecuted to the full extent of the law.

**Management Company**  
NTS Development

**Property Name & Address**  
Upton Oxmoor  
7725 Upton Oxmoor Lane  
Louisville, KY 40222

**Opportunity Number**  
27916

**DeNyse Representative**  
Richard Swartz

**Designer**  
ac

**Date**  
09.17.2019

**Revision Date**  
1 10.02.2019 dsmith

1	10.02.2019 dsmith

**Filepath**  
Z:\Drawings and Graphics\NNTS Development\Upton Oxmoor - Louisville, KY\ Prelim\ Exterior Signs 1 v3

- Concept
- Preliminary
- Production



Main ID - 1  
Monument Sign - A  
Qty: 01  
Illuminated Night View



**Field Survey Required**

All measurements & site conditions are to be field verified prior to production. Patterns may be required for production.

**Scale**

1/2" = 1'-0"



Customer Signature Required