

NORFOLK SOUTHERN RAILWAY
D.B. 5268, PG. 301
TAX BLOCK 5B
LOT NO. 18

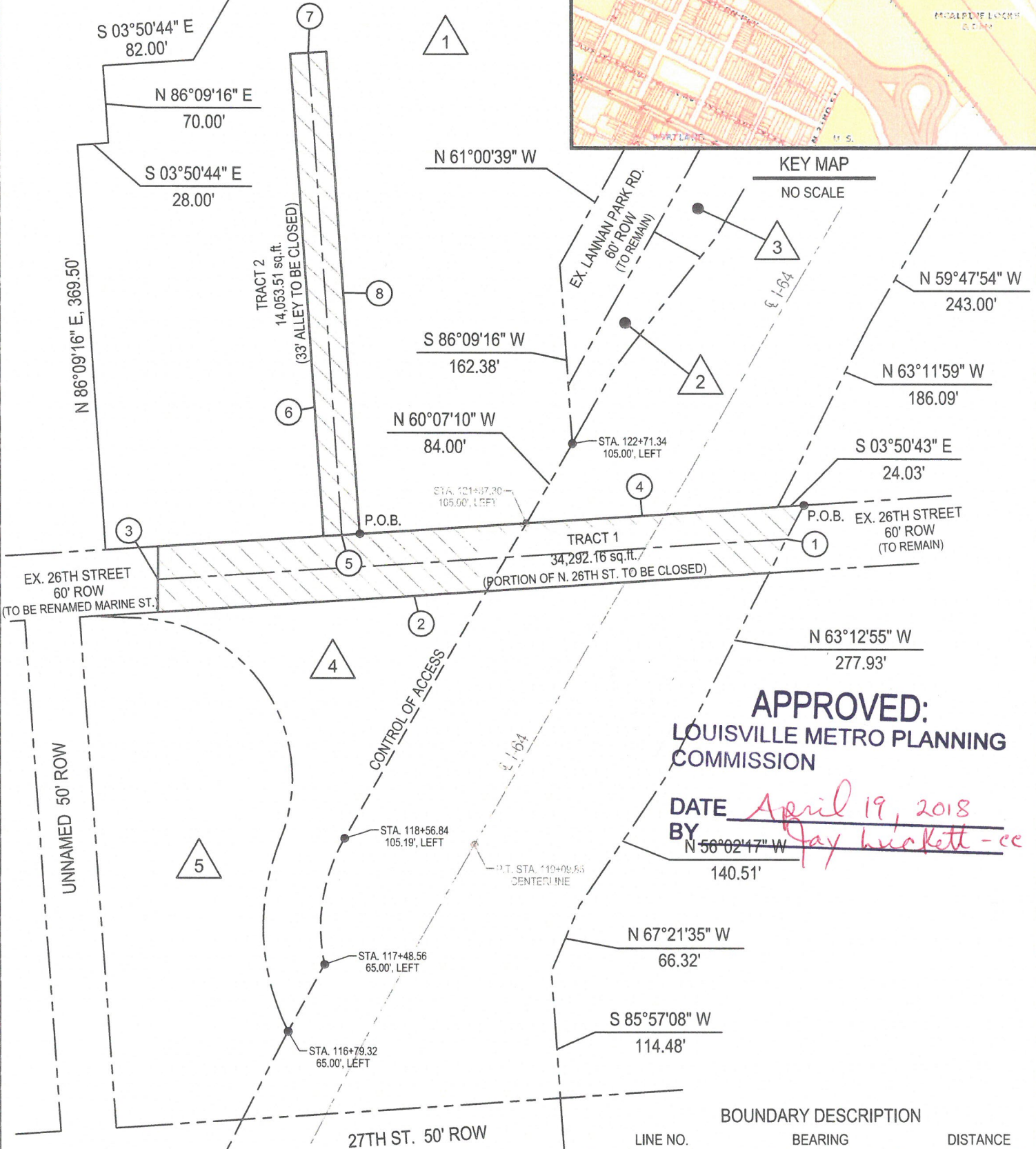
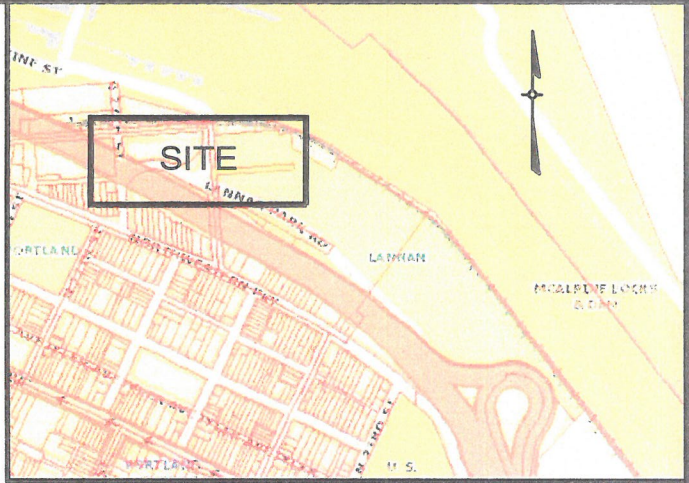

APPROVED:
LOUISVILLE METRO PLANNING
COMMISSION

DATE April 19, 2018
BY Jay Wickett - cc

LINE NO.	BEARING	DISTANCE
1	N 63°12'55" W	69.73'
2	N 03°50'43" W	555.93'
3	S 89°44'14" E	60.15'
4	S 03°50'43" E	587.14'
5	N 03°50'43" W	33.00'
6	N 86°09'16" E	439.50'
7	S 03°50'43" E	33.00'
8	S 86°09'16" W	439.50'

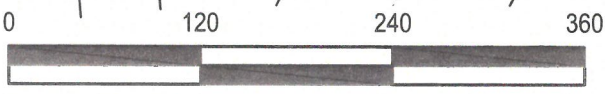

SURVEYOR'S CERTIFICATE
I HEREBY CERTIFY THAT THE SURVEY DEPICTED BY THIS PLAT WAS DONE BY PERSONS UNDER MY DIRECT SUPERVISION BY THE METHOD OF RANDOM TRAVERSE WITH SIDESHOTS. THE UNADJUSTED PRECISION RATIO OF THE TRAVERSE WAS 1 IN XXXXXX OR BETTER AND HAS BEEN ADJUSTED FOR CLOSURE THE SURVEY AS SHOWN HEREON IS A CLASS 'A' SURVEY AND THE ACCURACY AND THE PRECISION OF SAID SURVEY MEETS ALL THE SPECIFICATIONS OF THIS CLASS.

SURVEYOR: _____
DATE OF PLAT: _____
DATE OF FIELD SURVEY: _____

STATE OF KENTUCKY
Robert W. Dunaway
2662
LICENSED PROFESSIONAL LAND SURVEYOR

STREET CLOSURE PLAT FOR A PORTION OF N. 26TH ST. AND A 33' ALLEY

CIVIL DESIGN, INC.
3404 STONY SPRING CIRCLE
LOUISVILLE, KENTUCKY 40220
PH: 671-0060 FAX: 671-0311

DATE: OCT. 28, 2016 SHEET: 1 OF 2



PROPERTY OF
LOUISVILLE/JEFFERSON COUNTY
METRO GOVERNMENT
D.B. 2089, PG. 214
D.B. 2221, PG. 358
D.B. 2246, PG. 162
D.B. 2193, PG. 403
D.B. 4728, PG. 815
D.B. 2223, PG. 149
D.B. 2252, PG. 492
TAX BLOCK 5B
LOT NO. 25



PROPERTY OF
LOUISVILLE/JEFFERSON COUNTY
METRO GOVERNMENT
D.B. 4728, PG. 813
TAX BLOCK 5B
LOT NO. 15



PROPERTY OF
COMMONWEALTH OF KENTUCKY
PART OF PARCELS 42, 43, 59, 60, 61 & 71



PROPERTY OF
LOUISVILLE/JEFFERSON COUNTY
METRO GOVERNMENT
D.B. 4728, PG. 810
TAX BLOCK 5B
LOT NO. 16



PROPERTY OF
LOUISVILLE/JEFFERSON COUNTY
METRO GOVERNMENT
D.B. 1953, PG. 319
D.B. 2261, PG. 5
TAX BLOCK 5A
LOT 69

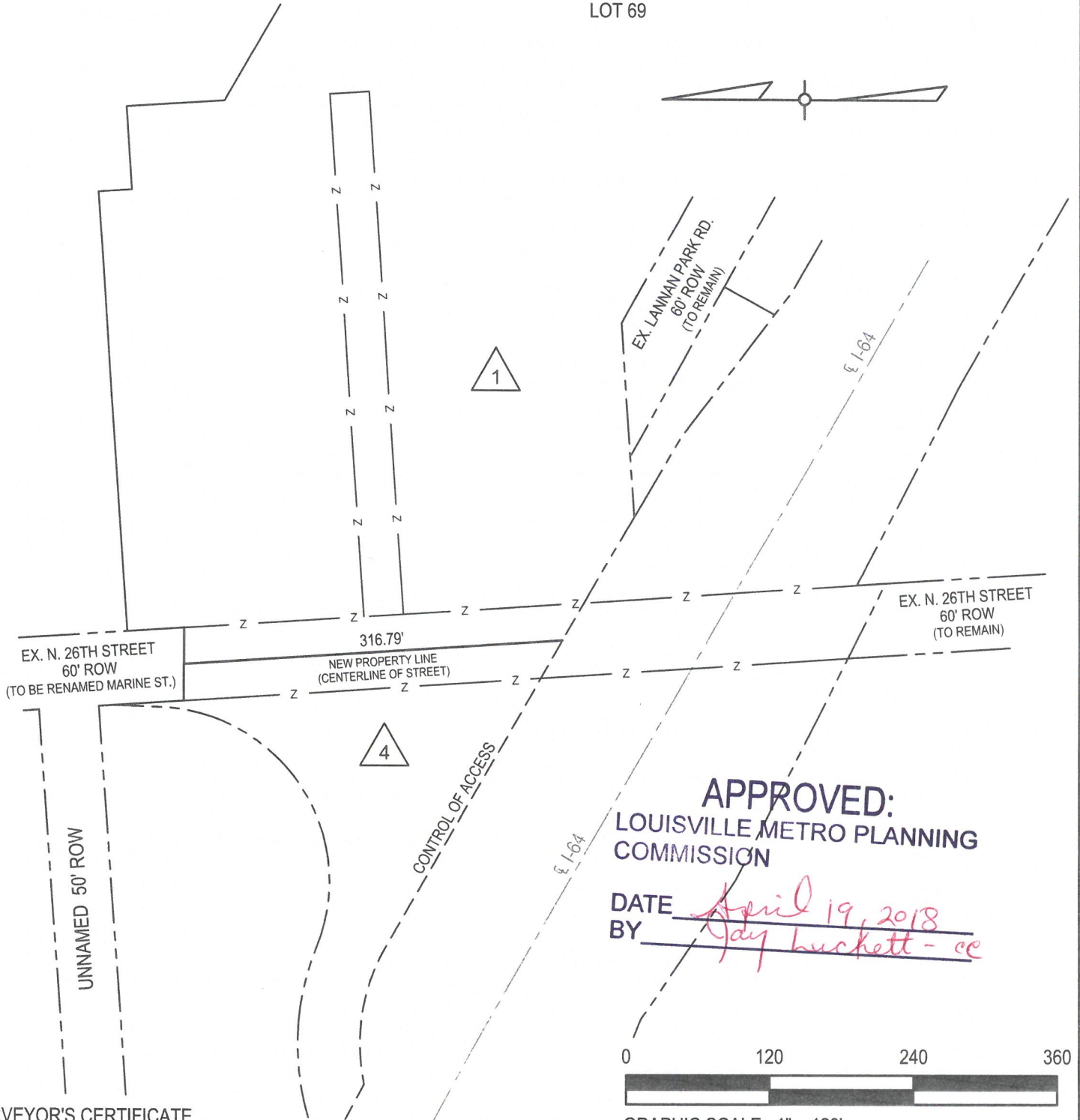

APPROVED:
LOUISVILLE METRO PLANNING
COMMISSION

DATE April 19, 2018
BY Jay Luckett - ce

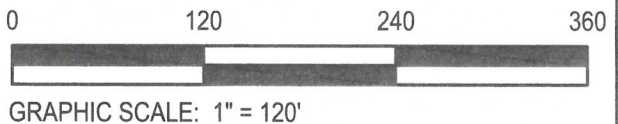

SURVEYOR'S CERTIFICATE

I HEREBY CERTIFY THAT THE SURVEY DEPICTED BY THIS PLAT WAS DONE BY PERSONS UNDER MY DIRECT SUPERVISION BY THE METHOD OF RANDOM TRAVERSE WITH SIDESHOTS. THE UNADJUSTED PRECISION RATIO OF THE TRAVERSE WAS 1 IN XXXXXX OR BETTER AND HAS BEEN ADJUSTED FOR CLOSURE THE SURVEY AS SHOWN HEREON IS A CLASS 'A' SURVEY AND THE ACCURACY AND THE PRECISION OF SAID SURVEY MEETS ALL THE SPECIFICATIONS OF THIS CLASS.

SURVEYOR: _____
DATE OF PLAT: _____
DATE OF FIELD SURVEY: _____

STATE OF KENTUCKY
Robert W.
Dunaway
2662
LICENSED
PROFESSIONAL
LAND SURVEYOR

**STREET CLOSURE PLAT
FOR
A PORTION OF N. 26TH ST. AND A 33' ALLEY**

CIVIL DESIGN, INC.
3404 STONY SPRING CIRCLE
LOUISVILLE, KENTUCKY 40220
PH: 671-0060 FAX: 671-0311

DATE: OCT. 28, 2016 SHEET: 2 OF 2

**BOUNDARY DESCRIPTION TO CLOSE A
PORTION OF N. 26TH STREET NORTH OF
THE RIGHT-OF-WAY FOR INTERSTATE I-64**

BEGINNING AT THE NORTHEAST INTERSECTION OF N. 26TH STREET AND INTERSTATE I-64;
THENCE WITH THE NORTH RIGHT-OF-WAY LINE OF INTERSTATE I-64 N 63°12'55" W, 69.73'
TO A POINT; THENCE LEAVING SAID RIGHT-OF-WAY AND WITH THE WEST RIGHT-OF-WAY
LINE OF N 26TH STREET N 03°50'43" W, 555.93' TO A POINT; THENCE S 89°44'14" E, 60.15' TO A
POINT, SAID POINT BEING IN THE EAST RIGHT-OF-WAY LINE OF N. 26TH STREET; THENCE
WITH THE EAST RIGHT-OF-WAY LINE OF N. 26TH STREET S 03°50'43" E, 587.14' TO THE POINT
OF BEGINNING, CONTAINING 34,292 SQ.FT.

**BOUNDARY DESCRIPTION TO CLOSE A 33' ALLEY LOCATED NORTH
OF INTERSTATE I-64 ON THE EAST SIDE OF N. 26TH STREET**

BEGINNING AT THE NORTHEAST INTERSECTION OF N. 26TH STREET (TO BE CLOSED) AND INTERSTATE I-64; THENCE WITH THE EAST RIGHT-OF-WAY LINE OF N. 26TH STREET N 03°50'43" W, 403.85' TO THE INTERSECTION OF THE SOUTH RIGHT-OF-WAY LINE OF A 33' ALLEY AND THE EAST RIGHT-OF-WAY LINE OF N. 26TH STREET AND THE TRUE POINT OF BEGINNING; THENCE WITH THE EAST RIGHT-OF-WAY LINE OF N. 26TH STREET N 03°50'43" W, 33.00' TO A POINT; THENCE LEAVING SAID RIGHT-OF-WAY AND WITH THE NORTH RIGHT-OF-WAY LINE OF THE 33' ALLEY N 86°09'16" E, 439.50' TO A POINT; THENCE S 03°50'44" E, 33.00' TO A POINT, SAID POINT BEING IN THE SOUTH RIGHT-OF-WAY LINE OF THE 33' ALLEY; TEHNCE WITH THE SOUTH RIGHT-OF-WAY LINE OF THE 33' ALLEY S 86°09'16" W, 439.50' TO THE POINT OF BEGINNING, CONTAINING 14,504 SQ.FT.