

PROPERTY ADDRESSES:

- ① CATHERINE & RYAN NOBLE
8508 Cheffield Drive
Louisville, Kentucky 40222
Parcel ID 224901670000
DB 11130 PG 361
R4 NEIGHBORHOOD
- ② Betsy L. Coulter
8508 Cheffield Drive
Louisville, Kentucky 40222
Parcel ID 224901680000
DB 8576 PG 0712
R4 CAMPUS/NEIGHBORHOOD

ADJACENT ADDRESSES:

- ③ WMB 1, LLC & TMB OSMOOR 1 LLC
900 Osmoor Woods Parkway
Louisville, Kentucky 40222
Parcel ID 088M00050000
DB 10972 PG 198a
R4, OR3, C1, R6 CAMPUS
- ④ CATHERINE & RYAN NOBLE
8508 Cheffield Drive (Side Parcel)
Louisville, Kentucky 40222
Parcel ID 088M000210000
DB 11130 PG 361
R4 CAMPUS/NEIGHBORHOOD

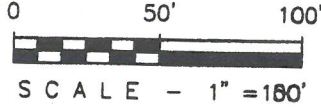
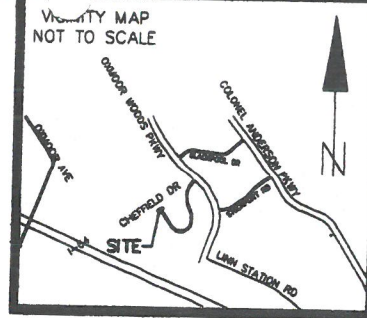

NORTH AND ALL BEARINGS SHOWN
HEREON REFER TO GRID NORTH,
KENTUCKY STATE COORDINATE SYSTEM,
NORTH ZONE, NAD 1983

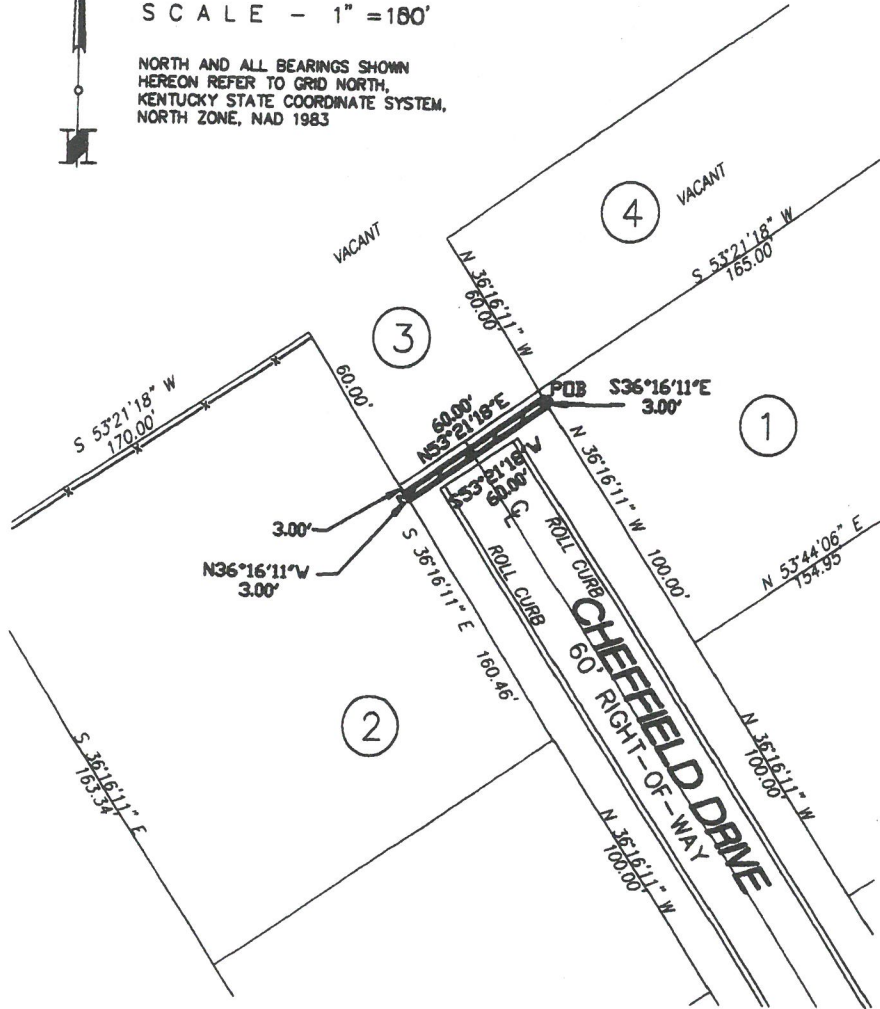

LEGEND

- AREA OF PROPOSED PERMANENT CLOSURE 180 SQ. FT.
- POINT OF BEGINNING

SURVEYORS CERTIFICATE

I HEREBY CERTIFY THAT THE SURVEY DEPICTED BY THIS PLAT WAS PERFORMED BY PERSONS UNDER MY DIRECT SUPERVISION BY THE METHOD OF RANDOM TRAVERSE WITH SIDESHOTS AND THE UNADJUSTED PRECISION RATIO OF THE TRAVERSE WAS 1:14,535. THE BEARINGS, DISTANCES AND TRAVERSE SHOWN HEREON WERE ADJUSTED FOR CLOSURE. THIS SURVEY MEETS OR EXCEEDS THE MINIMUM STANDARDS FOR A URBAN CLASS SURVEY AS ESTABLISHED BY THE COMMONWEALTH OF KENTUCKY, STANDARD OF PRACTICE FOR PROFESSIONAL LAND SURVEYORS PER 201 KAR 18:150 AND IN EFFECT ON THE DATE OF THIS SURVEY.

ANTHONY SICKLES P.L.S. NO. 3129 DATE _____
SURVEY IS VALID ONLY IF PRINT HAS ORIGINAL SIGNATURE OF SURVEYOR

**ROAD CLOSURE EXHIBIT
CHEFFIELD DRIVE**

CLIENT:

CITY OF HURSTBOURNE
200 WHITTINGTON PARKWAY
LOUISVILLE, KENTUCKY 40222

BLUESTONE ENGINEERS, PLLC
3703 TAYLORSVILLE ROAD, SUITE 205
LOUISVILLE, KENTUCKY 40220

Clas tinkle
Incorporated



4804 Bardonia Road Office (502) 463-2722
Louisville, KY 40220-1001 Fax: (502) 463-2677

DATE: JULY 03, 2018 SCALE 1"=100' SHEET 1 of 2