

1171 N JANE ST.

RUSSELL CRENSHAW, OWNER

RECEIVED  
FEB 08 2018  
PLANNING &  
DESIGN SERVICES

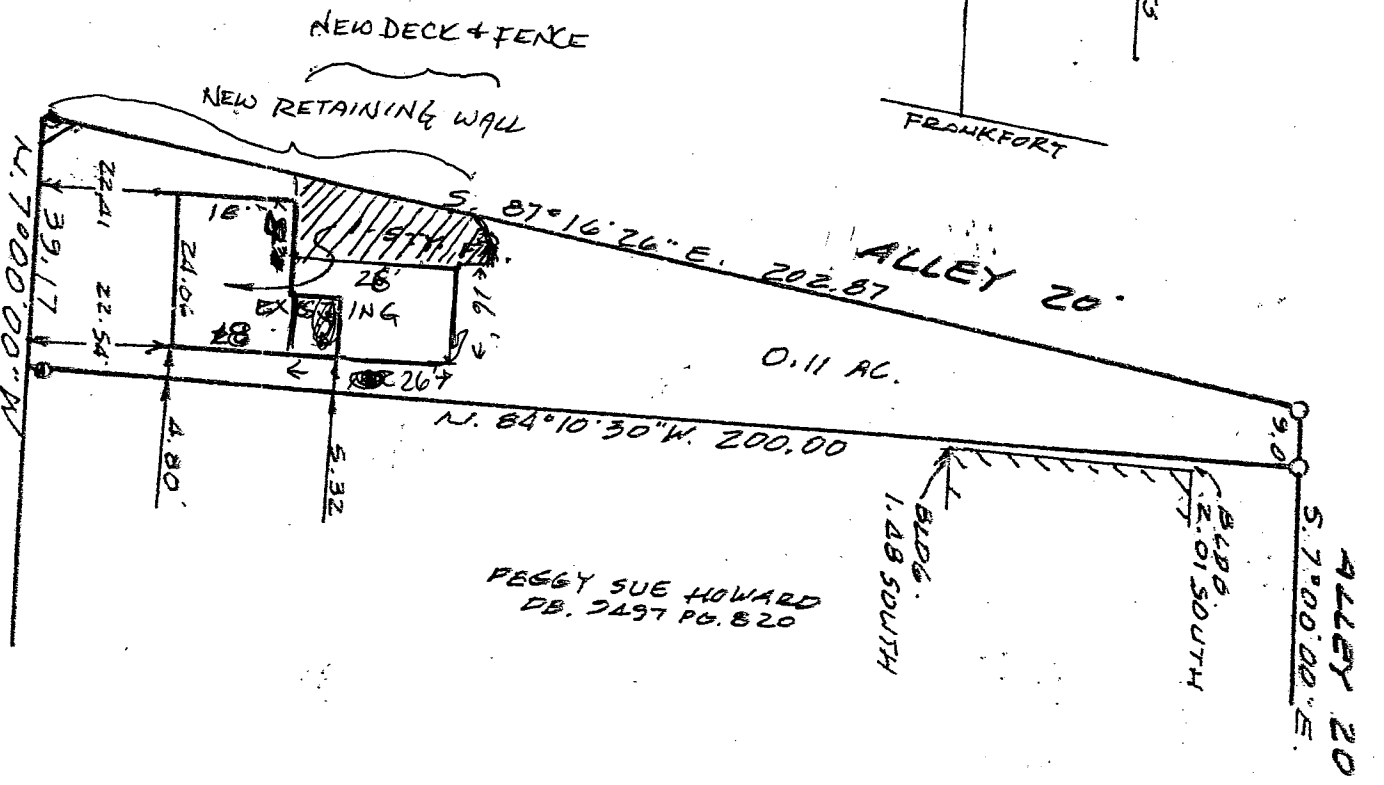
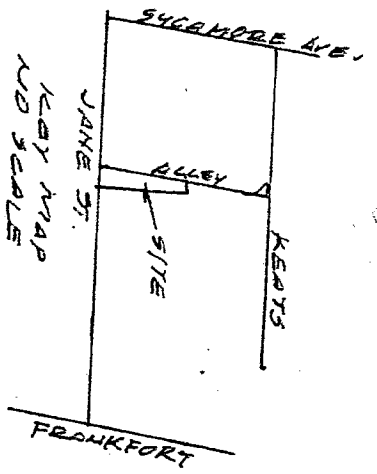

PLAT OF SURVEY OF DB. 8883 PG. 624  
RECORDED IN THE OFFICE OF THE  
COUNTY CLERK OF JEFFERSON COUNTY KY.

Adjusted closure for this tract is One part in 57624.95  
This tract has been adjusted for closure by Compass Rule.  
Bearing for this tract have been adjusted to agree with  
the deed bearing or plat bearing on N.07°00'00" W. line  
of this tract and is the basis for the meridian shown herein.  
and surveyor's Certificate

OWNER  
NAME: RUSSELL CRENSHAW  
ADDRESS: 4607 BELLEVUE AVE.  
LOU KY. 40215

JANE ST. R/W VARIES

- SET 1/2"X18" IRON PIN AND CAP #2542
- SET 1/2"X18" REF. IRON PIN AND CAP 2.00 EAST #2542
- SET 1/2"X18" REF. IRON PIN AND CAP 1.00 EAST #2542

FILED IN CITY BLK. 72-B

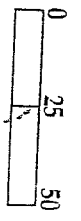

Class A Survey performed on True Line and Random Traverse On This Date  
09/15/10

hereby certify that this plat and survey were made under my supervision,  
and that the angular and linear measurements as witnessed by monuments  
shown herein, are true and correct to the best of my knowledge and belief.  
This plat meets or exceeds the minimum standards of governing  
authorities.

ROBERT W. GRAY SR. PLS #2542

certify that the improvements as shown on this plat ARE NOT  
a flood prone area as shown by F.I.A. Map #210120 0027 E.  
2.5108



See Surveys subject to all legal roadways,  
separates, and rights-of-way, if any.

Invoice # 20100123  
Party Chief: T. STAYTON

MORTGAGE FIRST

Land Surveying Company Inc.  
317 West Woodlawn Ave.  
Louisville, KY. 40214

Phone 361-7615

Location: 119 JANE STREET

Description: JEFFERSON COUNTY  
DB. 8883 PG. 624

Buyer: N/A  
Scale: 1"=530 Date: 06/15/10

Drawn & Calc. By R.GRAY

18 VARIANCE 10710