

\* THIS DOES NOT CONSTITUTE A BOUNDARY SURVEY \*  
AND IS NOT A RECORDABLE DOCUMENT

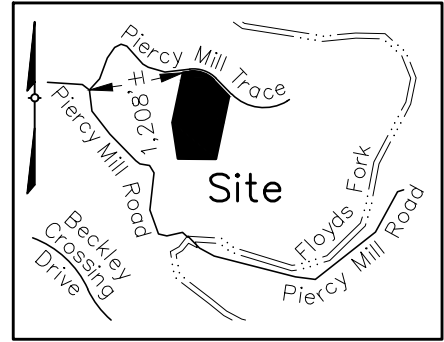

**LOCATION MAP**

Not To Scale

Tract 1  
Teresa H. Bachman, Trustee of  
Hesed Recipient Trust  
D.B. 11889, Pg. 671

Tract 5  
Teresa H. Bachman, Trustee of  
Grace and Joy Recipient Trust  
D.B. 11889, Pg. 683

Tract 4  
Shilof Five, LLC  
D.B. 11653, Pg. 499

**PIERCY MILL TRACE**

Ex. 60' Private Access, Utility,  
Louisville Water Company,  
Gas, Elec. & Telecom. Esm't.  
P.B. 60, Pg. 45-46

David L. & Carol S. Shutt  
D.B. 10452, Pg. 940

Ex. 60' LG&E Esm't.  
D.B. 4723, Pg. 927

Ex. 150' LG&E Esm't.  
D.B. 3502, Pg. 527

Daniel E. &  
Elizabeth Gonzalez  
D.B. 11593, Pg. 626

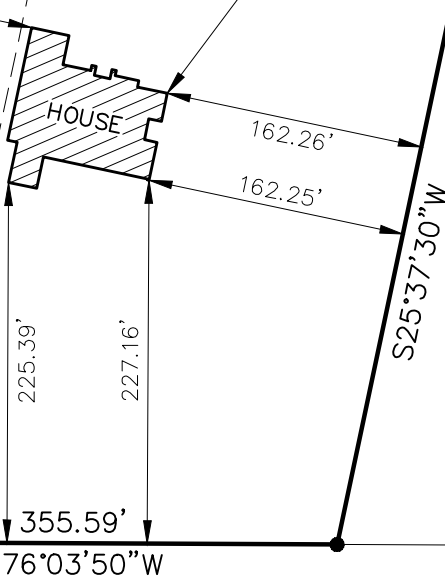

Stanley R. Franczek  
D.B. 8687, Pg. 551

**PLOT PLAN**

Owner:

TERESA H. BACHMAN, TRUSTEE OF  
GRACE AND JOY RECIPIENT TRUST  
9650 BLUEGRASS PARKWAY  
LOUISVILLE, KENTUCKY 40299-1902  
DEED BOOK 11889, PAGE 683  
TAX BLOCK 25, LOT 348

Site Address:

1430 PIERCY MILL TRACE  
LOUISVILLE, KENTUCKY 40245-4571

**LAND DESIGN & DEVELOPMENT, INC.**

Engineering Land Surveying Landscape Architecture  
503 Washburn Avenue, Suite 101, Louisville, Ky 40222  
Phone (502) 426-9374

PLAT DATE: MARCH 26, 2021



SCALE: 1" = 120'