

**LA GRANGE ROAD - R/W VARIES**

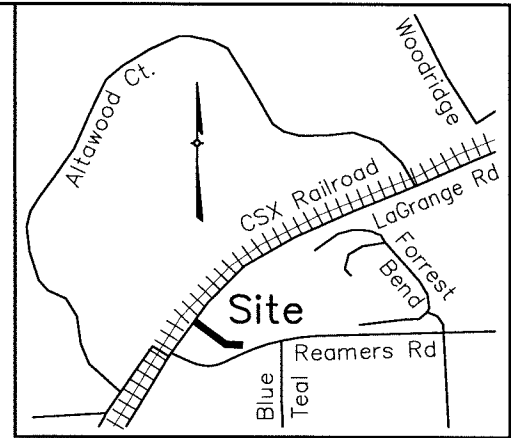

**LOCATION MAP**  
Not To Scale

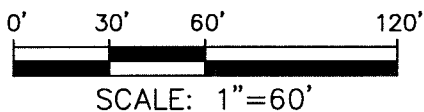
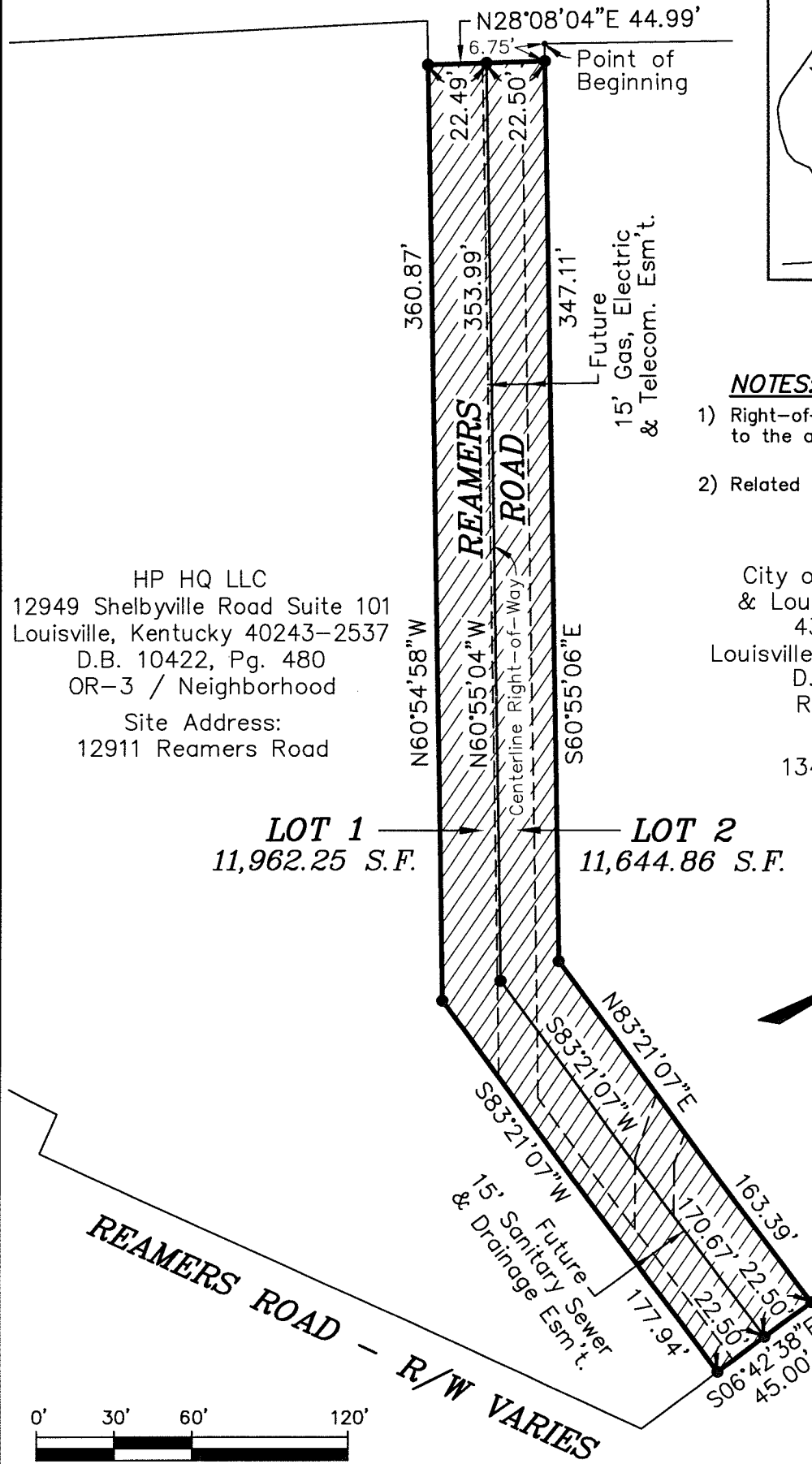

SCALE: 1"=60'

The reference meridian used on this plat to determine the directions of the survey lines is based on the northerly right-of-way line of Reamers Lane as dedicated on the Minor Subdivision Plat recorded in Deed Book 7024, Page 341. Bearing being S60°55'06"E.



**LAND SURVEYOR'S CERTIFICATE**

I hereby certify that this plat and survey were made under my supervision, and that the property lines shown hereon were obtained from recorded deeds or plats, and that only the property corners noted as monumented were located in the field.

*David B. Winkler* #3492 4-2-18  
Surveyor's Signature PLS# Date

**STREET CLOSURE PLAT**

For:  
HP HQ LLC  
12949 SHELBYVILLE ROAD SUITE 101  
LOUISVILLE, KENTUCKY 40243-2537  
DEED BOOK 10422, PAGE 480  
CITY OF LOUISVILLE, KENTUCKY  
& LOUISVILLE WATER COMPANY  
435 S 3RD STREET, LOUISVILLE, KY 40202  
DEED BOOK 7024, PAGE 341

**LAND DESIGN & DEVELOPMENT, INC.**

Engineering Land Surveying Landscape Architecture  
503 Washburn Avenue, Suite 101, Louisville, Ky 40222  
phone (502) 426-9374 fax (502) 426-9375

PLAT DATE: APRIL 2, 2018