

X:\AI-Projects-2019\19026 - LIC Building G - Preliminary\19026 - CO6 - LIC Building B Expansion and Building G - Development\Plan.dwg PLOT DATE: November 26, 2019 - 10:40am

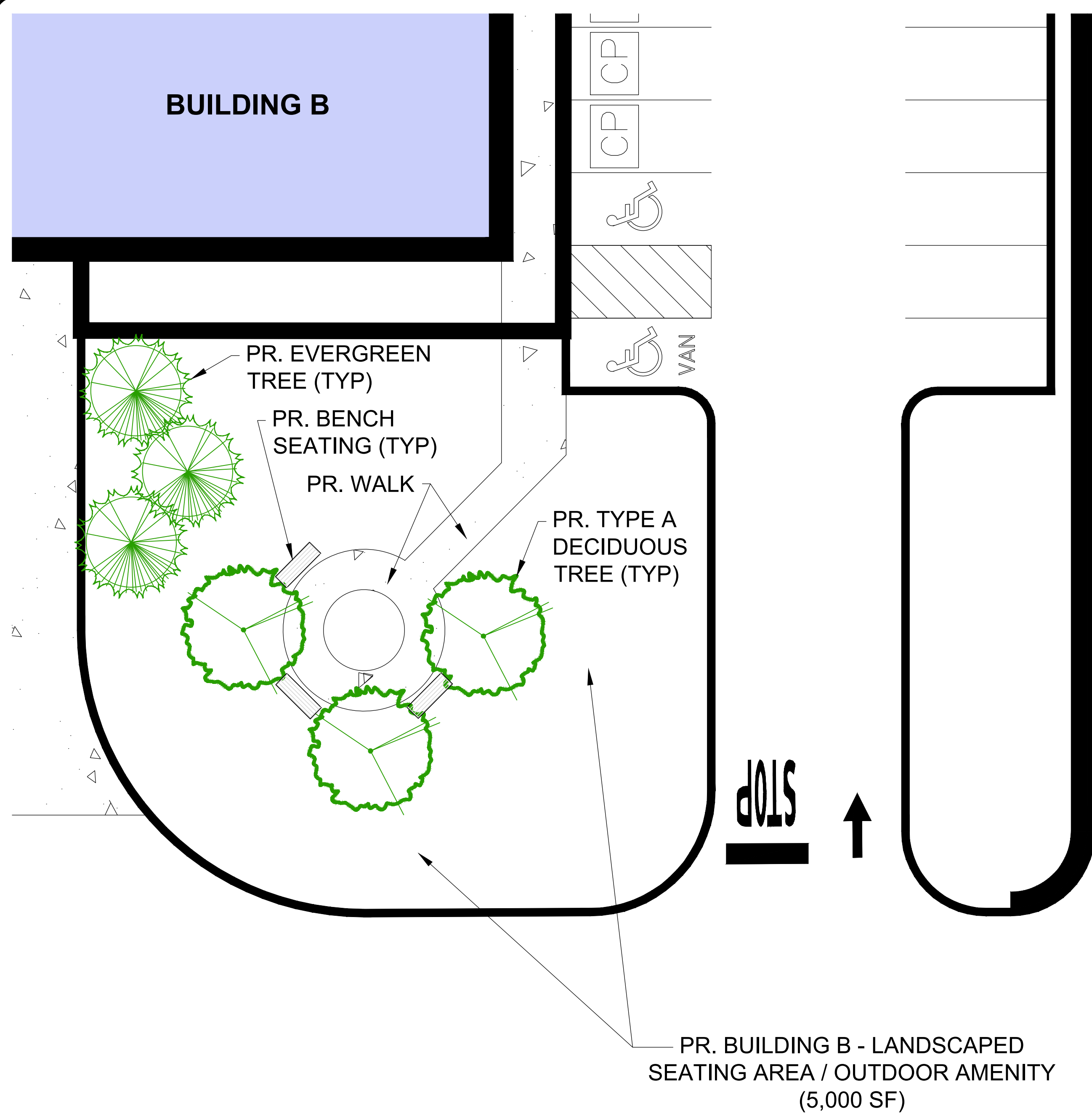

PR. BUILDING B - LANDSCAPED SEATING AREA / OUTDOOR AMENITY (5,000 SF)

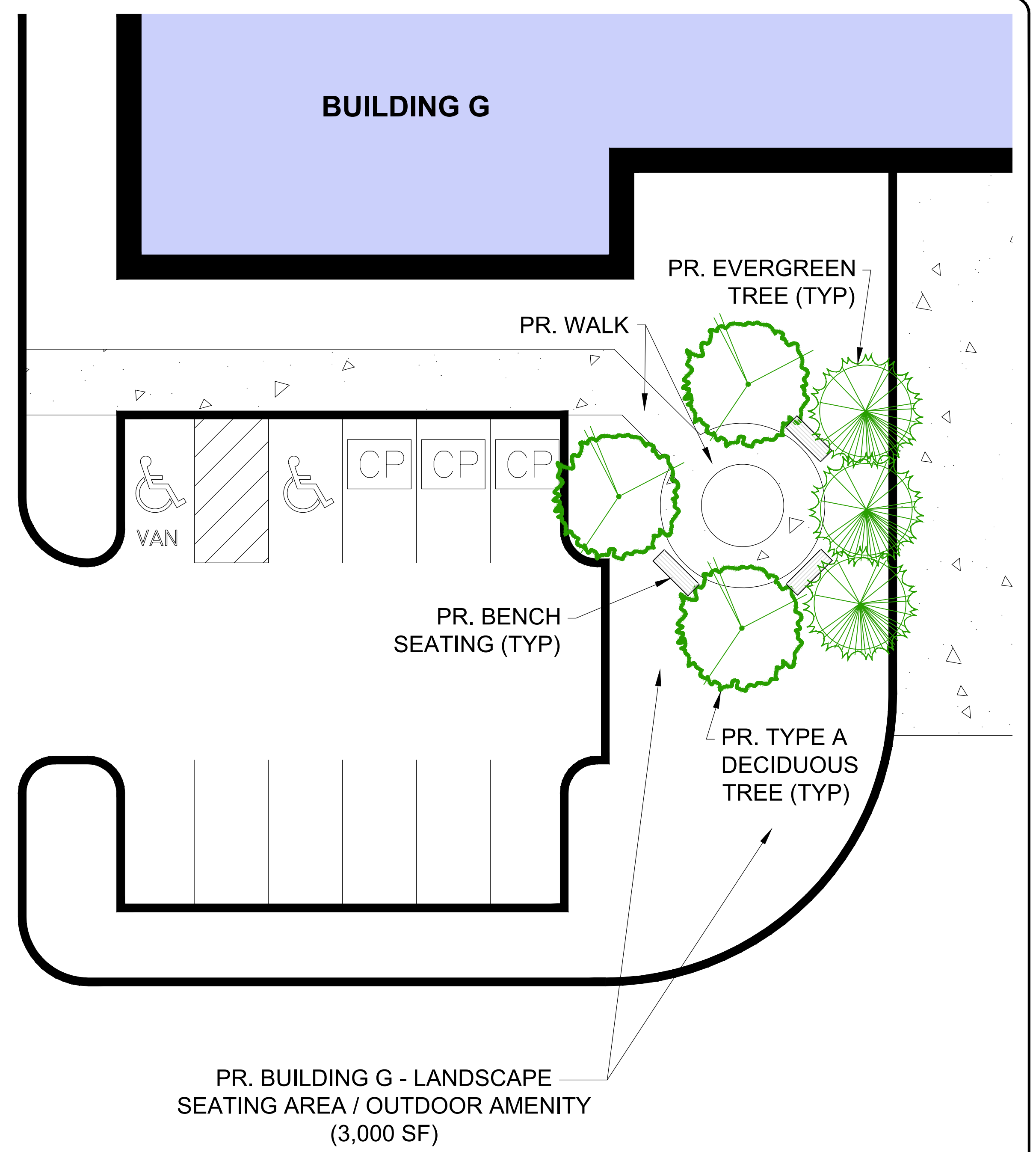

PR. BUILDING G - LANDSCAPE SEATING AREA / OUTDOOR AMENITY (3,000 SF)

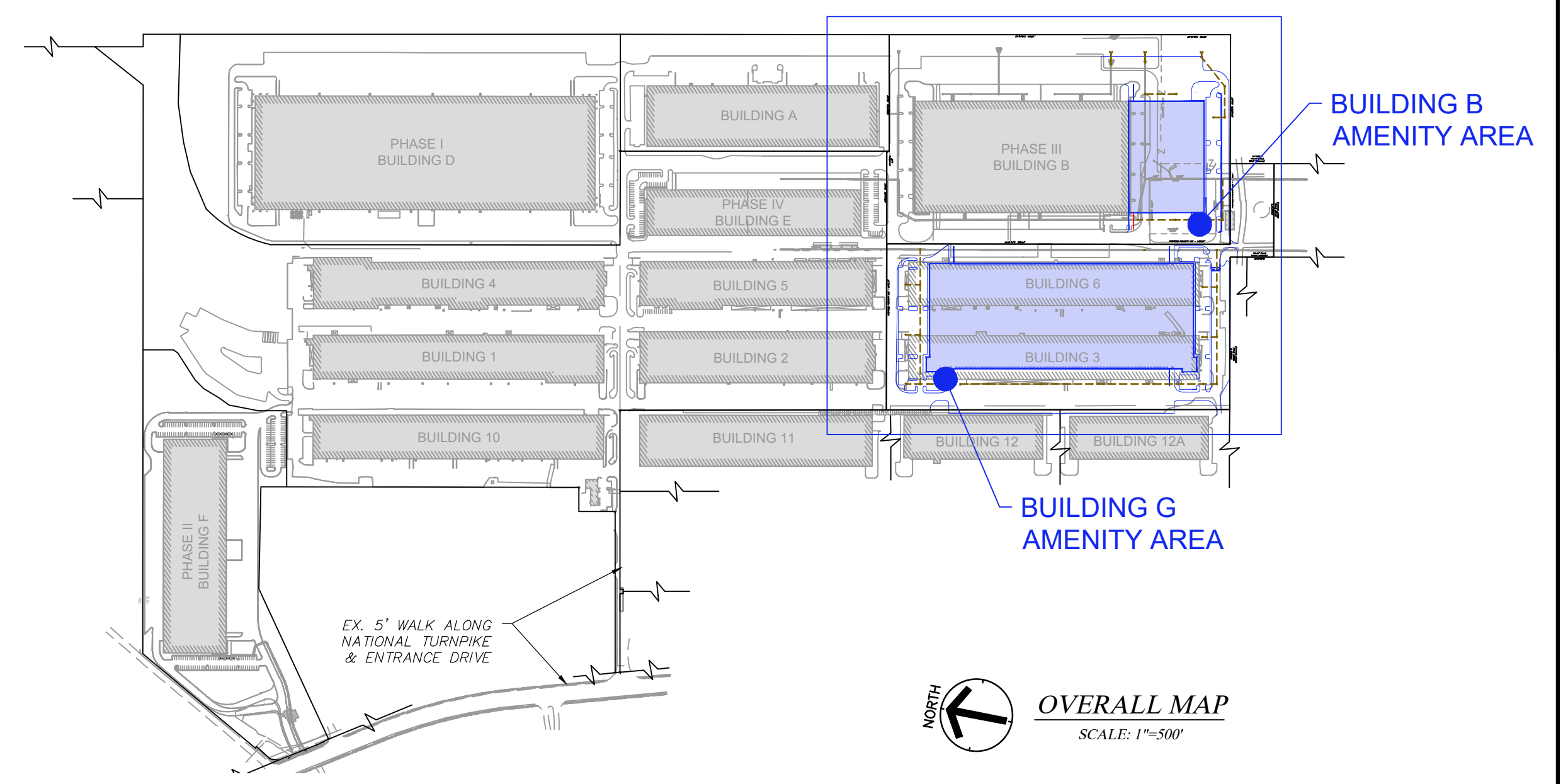

UTILITY NOTE:
ALL UTILITIES SHOWN ON THESE PLANS ARE APPROXIMATE. INDIVIDUAL SERVICE LINES ARE NOT SHOWN. THE CONTRACTOR OR SUBCONTRACTOR SHALL NOTIFY KENTUCKY 811 (PHONE NO. 811) FORTY EIGHT HOURS IN ADVANCE OF ANY CONSTRUCTION ON THIS PROJECT. THIS NUMBER WAS ESTABLISHED TO PROVIDE ACCURATE LOCATIONS OF EXISTING BELOW GROUND UTILITIES (I.E. CABLES, ELECTRIC WIRES, GAS, AND WATERLINES). THE CONTRACTOR SHALL BE RESPONSIBLE FOR BECOMING FAMILIAR WITH ALL UTILITY REQUIREMENTS SET FORTH ON THE PLANS IN THE TECHNICAL SPECIFICATIONS AND SPECIAL PROVISIONS.

| Revision | Date | Description | Detailled by |
|----------|------|-------------|--------------|
| | | | |
| | | | |
| | | | |

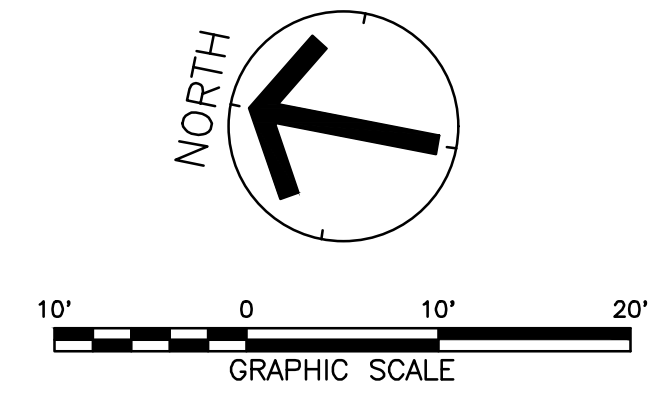

OUTDOOR AMENITIES
AREA REQUIRED _____ 8,000 SF
AREA PROVIDED (LANDSCAPING, WALKWAYS & SEATING AREAS) _____ 8,000 SF

ENGINEER:
HERITAGE ENGINEERING, LLC
642 South 4th Street
Suite 100
Louisville, TN 37203
(502) 562-1412
(502) 562-1413 Fax

A PROJECT OF:
CLARION PARTNERS
Fortis Group

AMENITY AREA EXHIBIT PLAN
FOR
REDEVELOPMENT / RENOVATION
LOUISVILLE INDUSTRIAL CENTER
7745 & 7755 NATIONAL TURNPIKE
LOUISVILLE, KY 40214

JOB NO: 19026
HORIZ. SCALE: 1"=100'
VERT. SCALE: N/A
DESIGNED BY: JDC
DETAILED BY: JDC
CHECKED BY: SWH
DATE: OCTOBER 17, 2019

SHEET
C06.1