

GRAPHIC SCALE

1" = 40'

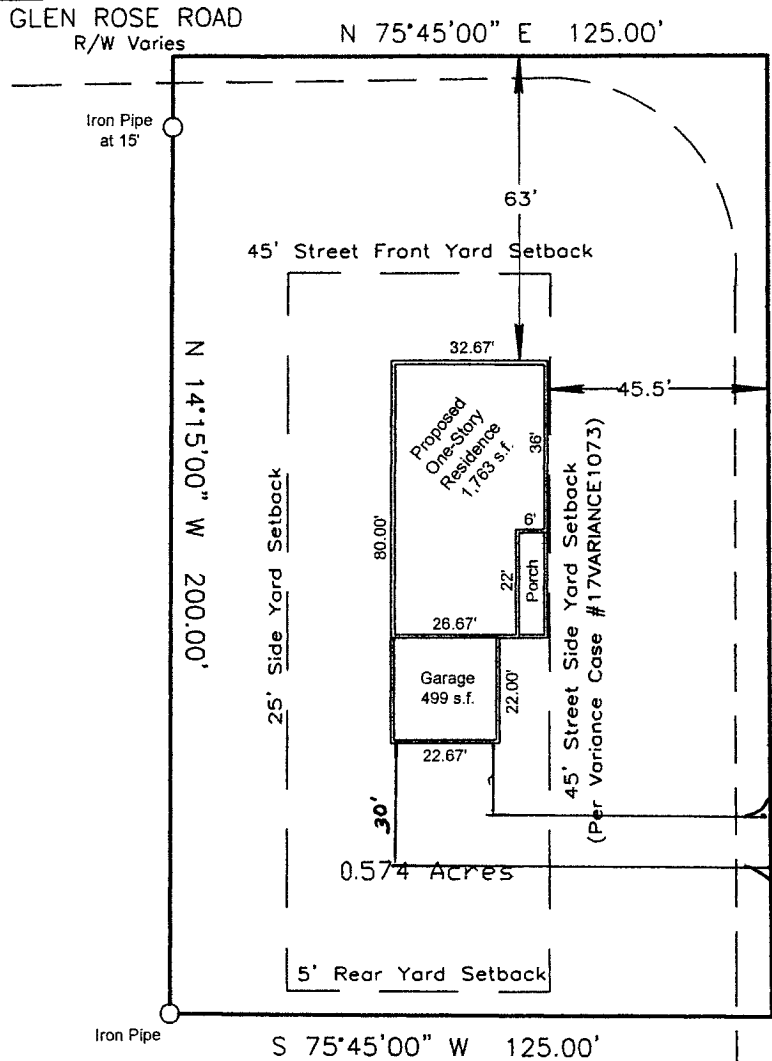

NOT FOR
LAND TRANSFER
OR RECORDING



***** NOTE *****
BUILDER IS RESPONSIBLE
TO VERIFY ALL DIMENSIONS
PRIOR TO CONSTRUCTION

The property shown hereon is outside
the flood zone area according to
FEMA Panel 21111C0111E.

RECEIVED

JAN 29 2018

PLANNING &
DESIGN SERVICES

METES AND BOUNDS DESCRIPTION
BASED ON DEED OF RECORD:
Deed Book 11029 Page 569 in the
Jefferson County Clerk's Office.



SURVEYOR'S CERTIFICATE

I hereby certify that the information depicted on this plat was done by persons under my direct supervision. This plat was prepared solely for the purpose of graphically illustrating the location of the proposed single family dwelling in relationship to the lot lines.

Norman L. Houglan Jr.
PLS # 2161
Date 12/21/2017

PROPOSED BUILDING LOCATION

NORMAN L. HOUGLAN JR. LAND SURVEYOR 240 Sunvalley Ct. Shepherdsville, KY 40165 (502) 215-6202	
Owner: Jeffrey L. Mack & Gloria M. Canicosa 8512 Bost Lane Louisville, Kentucky 40219	
Location:	4620 Glen Rose Road Louisville, Kentucky 40229 Parcel #066100810000
LOUISVILLE, JEFFERSON COUNTY, KENTUCKY	
Survey Date:	December 21, 2017
Sheet 1 of 1	

18 WAIVER 100-4