

Louisville Metro Council City Agency Request
Neighborhood Development Fund (NDF)
Capital Infrastructure Fund (CIF)
▪ Municipal Aid Program (MAP)
Paving Fund (PAV)

Primary Sponsor: Rick Blackwell - District 12

Amount: \$3,956.24 **Date:** September 12, 2018

Description of program/project including public purpose, additional funding sources, location of project/program and any external grantee(s):
 Funding for construction of new sidewalks at both ends of Southmeade Circle. The new sidewalks will connect existing sidewalks for this neighborhood street to Oak Valley Drive. Total costs is \$16,500 and includes new 5' sidewalks, ADA compliant detectable pavers, seeding & protection and contingency.
 \$ 1,650.00 HOA contribution – PW&A to assign acct # when check is rec'd
 \$10,893.76 fee in lieu of sidewalks account 8101 410 8211 148512 821344
 \$ 2,389.77 OLD MAP funds account 8672 410 8105 148230 822702
 \$ 1,566.47 OLD MAP funds account 8102 410 8105 148230 822705
 \$16,500 Total Estimate

City Agency: Public Works & Assets
Contact Person: Steve Kurowsky
Agency Phone: 502.574.8473

I have reviewed this request for an expenditure of city tax dollars, and have determined the funds will be used for a public purpose and have the attached documentation from the receiving department concerning the project/expenditure.

<u>12</u> District #	 Council Member Signature	<u>\$3,956.24</u> Amount	<u>9/12/2018</u> Date
-------------------------	---	-----------------------------	--------------------------

Approved by: _____
 Appropriations Committee Chairman Date

Clerk's Office & OMB Use Only:

Request Amount: _____ Amended Amount: _____
 Reference #: _____ To OMB: _____
 Budget Revision #: _____
 Account #: _____
 To Project Manager: _____ Completion Date: _____
 Actual Cost: _____ Funds Returned: _____

NDF, CIF, MAP OR PAV INTERAGENCY CHECKLIST

Interagency Name: Metro Public Works & Assets	
Program/Project Name: Construction of new sidewalks on Southmeade Circle	
	Yes/No/NA
Request Form: Is the Request Signed by all Council Member(s) Appropriating Funding?	Yes
Request Form: If matching funds are to be used, are they disclosed with account numbers in the request form description?	NA
Request Form: If matching funds are to be used, does the amount of the request exclude the matching fund amount?	NA
Request Form: If other funds are to be used for this project, are they disclosed with account numbers in the request form description?	Yes
Funding Source: If CIF is being requested, does Metro Louisville own/will own the real estate, building or equipment? If not, the funding source is probably NDF.	Yes
Funding Source: If CIF is being requested, does the project have a useful life of more than one year? If not, the funding source is probably NDF.	Yes
Ordinance Required: Is the NDF request to a Metro Agency greater than \$5,000? If so, an ordinance is required.	NA
Ordinance Required: Is the request a transfer from NDF to cost center? If so, is the amount given for the fiscal year \$25,000 or less?	NA
Supporting Documentation: Does the attachment include a valid estimate and description of cost?	Yes

Submitted by: 

Date: 9/7/18

McQuillen, Liz

From: Kurowsky, Steve M.
Sent: Wednesday, July 25, 2018 4:37 PM
To: McQuillen, Liz
Cc: Blackwell, Rick; Tackett, Danielle
Subject: Estimate for Southmeade Circle - New Sidewalk Request

Follow Up Flag: Follow up
Flag Status: Completed

CM Blackwell / Liz,

Please find below the estimate for the new sidewalk extension along SouthMeade Circle. I estimated this with 2 options. The first one is what you asked for: new sidewalk at both ends of SouthMeade Circle. The costs would be **\$16,500** for both sections. These costs would include new 5' wide sidewalk, ADA compliant detectable pavers, seeding & protection and a contingency for anything unforeseen.

I also priced the section along Oak Valley Drive from SouthMeade Circle to Blanton Lane. This would add a nice pedestrian path up to the Blanton Lane sidewalk project (still looking for future funding). This costs would be **\$22,500**. This cost saves the project an extra Mobilization charge if done congruently.

From: McQuillen, Liz
Sent: Friday, July 20, 2018 11:29 AM
To: Kurowsky, Steve M. <steve.kurowsky@louisvilleky.gov>
Cc: Blackwell, Rick <Rick.Blackwell@louisvilleky.gov>; McQuillen, Liz <Liz.McQuillen@louisvilleky.gov>; Tackett, Danielle <Danielle.Tackett@louisvilleky.gov>
Subject: Southmeade Circle - New Sidewalk Request

Good Morning Steve –

Our office was contacted by the Oak Valley HOA requesting that sidewalks be constructed at both ends of Southmeade Circle to connect the existing sidewalks to Oak Valley Drive.

Please see the attached file with red lines indicating what areas we need included in the estimate.

Please let me know if you have any questions.

Thanks!
Liz McQuillen



Liz McQuillen | Legislative Aide
Office of Councilman Rick Blackwell
601 W. Jefferson Street | Louisville, KY 40202
p: (502) 574-1112 f: (502) 574-3363
www.RickBlackwell.com

to copy an image fit X

google.com/maps/@38.1554186,-85.821502,228m/data=!3m1!1e3

nearby places

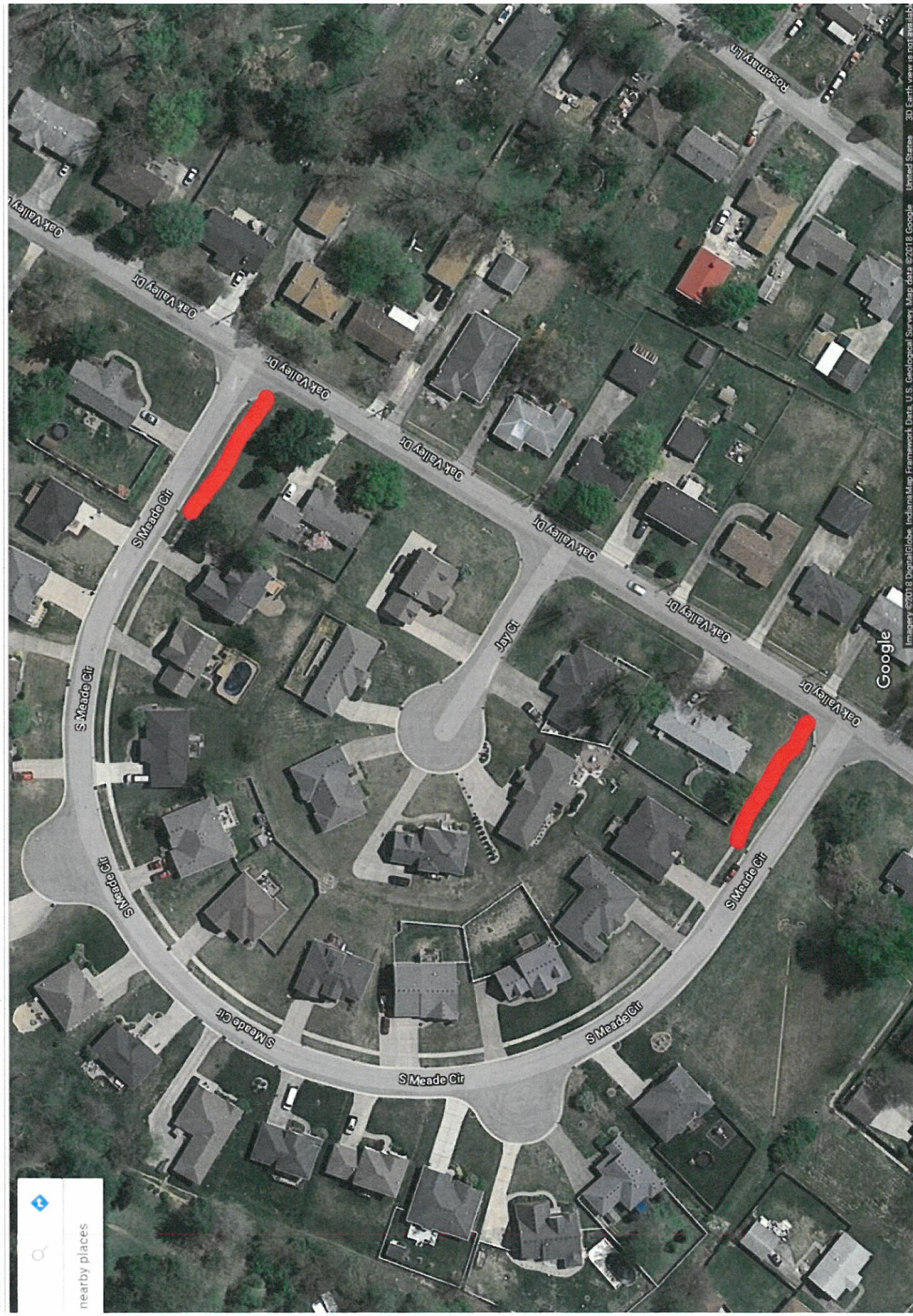

Google

Imagery ©2018 DigitalGlobe, IndianaMap Framework Data, U.S. Geological Survey, Map data ©2018 Google, United States, 3D Earth view is not available

Inbox - mikes433@... Task Manager Document1 - Micr... e