

LOCATION MAP
NO SCALE

BEARING DATUM:
THE BEARING DATUM FOR THIS BOUNDARY SURVEY IS SCALED FROM THE PLAN OF ENGLISH VILLAGE SECTION 3 SUBDIVISION, AND RECORDED IN PLAT BOOK 7, PAGE 128 IN THE OFFICE OF THE CLERK FOR JEFFERSON COUNTY, KENTUCKY.

THIS SURVEY IS SUBJECT TO ALL LEGAL ROADWAYS, EASEMENTS, AND RIGHT OF WAYS, IF ANY, WHETHER SHOWN HEREON OR NOT.

AT TIME OF SURVEY, THE CHAPMAN'S DEED WAS IN THE PROCESS OF BEING RECORDED IN THE OFFICE OF THE CLERK FOR JEFFERSON COUNTY, KENTUCKY. THE DEED BOOK AND PAGE SHOWN REFERS TO THE PREVIOUS OWNER(S).

THE BUILDING SETBACK LINES SHOWN HEREON WERE PROVIDED BY THE STAFF AT LOUISVILLE METRO PLANNING AND DESIGN SERVICES ON APRIL 30, 2014

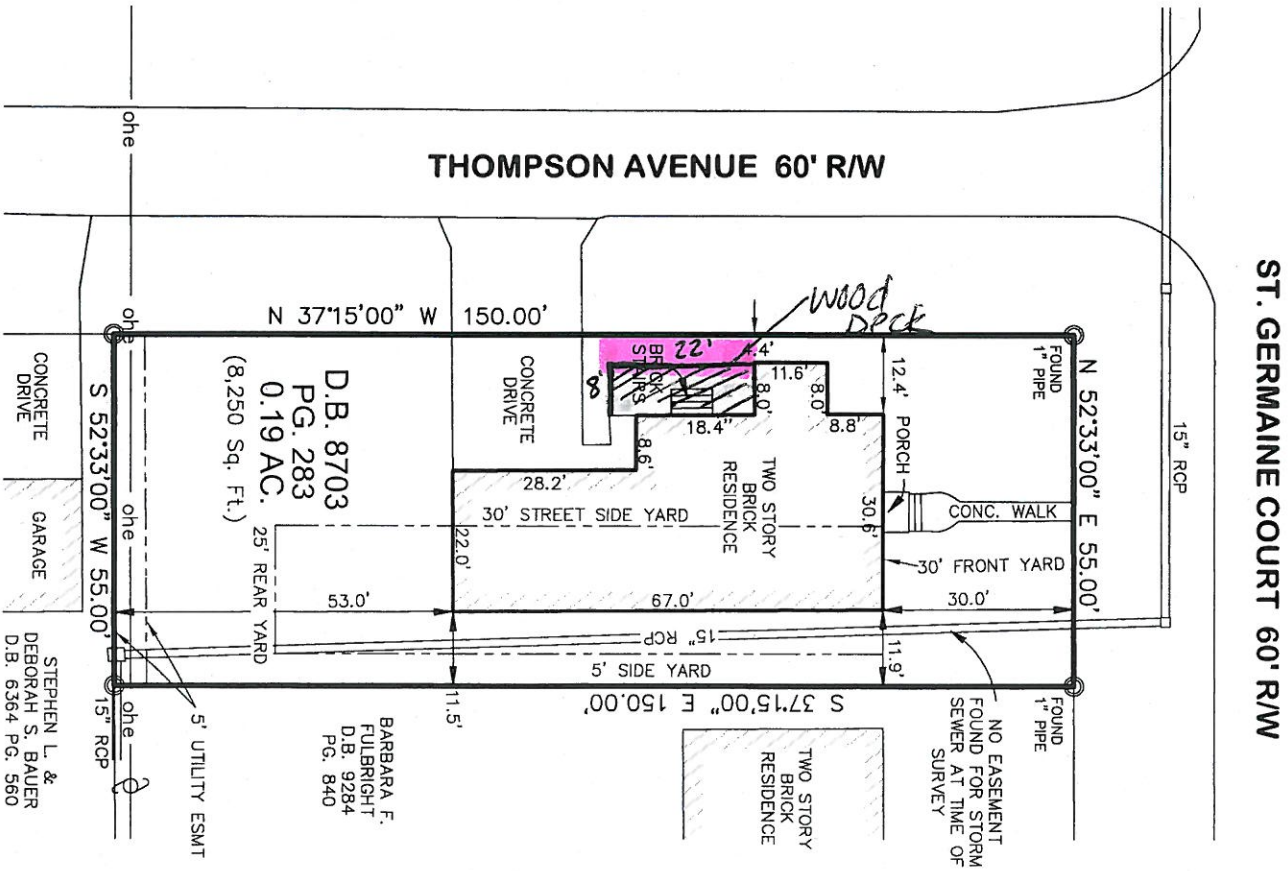

LAND SURVEYOR'S CERTIFICATE

I, RICHARD C. WILLIAMSON JR., HEREBY CERTIFY THAT I AM A LICENSED PROFESSIONAL LAND SURVEYOR LICENSED IN COMPLIANCE WITH THE LAWS OF THE COMMONWEALTH OF KENTUCKY, AND I FURTHER CERTIFY THAT THIS PLAT AND SURVEY WERE MADE UNDER MY SUPERVISION ON 01/20/14, AND THAT THE DIRECTIONAL AND LINEAR MEASUREMENTS AS WITNESSED BY MONUMENTS SHOWN HEREON ARE TRUE AND CORRECT TO THE BEST OF MY KNOWLEDGE. THIS SURVEY WAS MADE BY THE METHOD OF RANDOM TRAVERSE WITH SIDE SHOTS. THE UNADJUSTED ERROR OF CLOSURE FOR THIS SURVEY WAS 1:47,325'. THIS SURVEY AND PLAT MEETS OR EXCEEDS THE MINIMUM STANDARDS OF GOVERNING AUTHORITIES FOR AN URBAN SURVEY.

RICHARD C. WILLIAMSON JR.
Licensed Professional Land Surveyor # 4050

5/1/2014
DATE

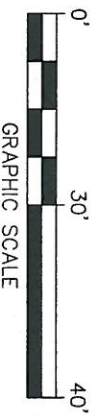

BOUNDARY SURVEY

THIS PLAT OF SURVEY REPRESENTS A BOUNDARY SURVEY AND COMPLIES WITH 201 KAR 18:150

LOCATION: 3600 ST. GERMAINE COURT

CARTER & JENNIFER CHAPMAN
3600 ST. GERMAINE COURT
LOUISVILLE, KENTUCKY 40165

JOB #	DRAWN BY	CHECKED BY	DATE	SCALE
02268	RCW	RCW	05/01/14	1" = 30'

STATE OF KENTUCKY
RICHARD C. WILLIAMSON, JR.
4050
LICENSED PROFESSIONAL LAND SURVEYOR

milestone
design group, inc.
108 Davenport Lane, Suite 300
Louisville, Kentucky 40223
t: (502) 327-7073
f: (502) 327-7066

14VA RIAN101041