

NOTE:  
THIS INFORMATION WAS  
TAKEN FROM LOJIC. IT IS  
SUGGESTED THAT A  
FORMAL SURVEY BE DONE.

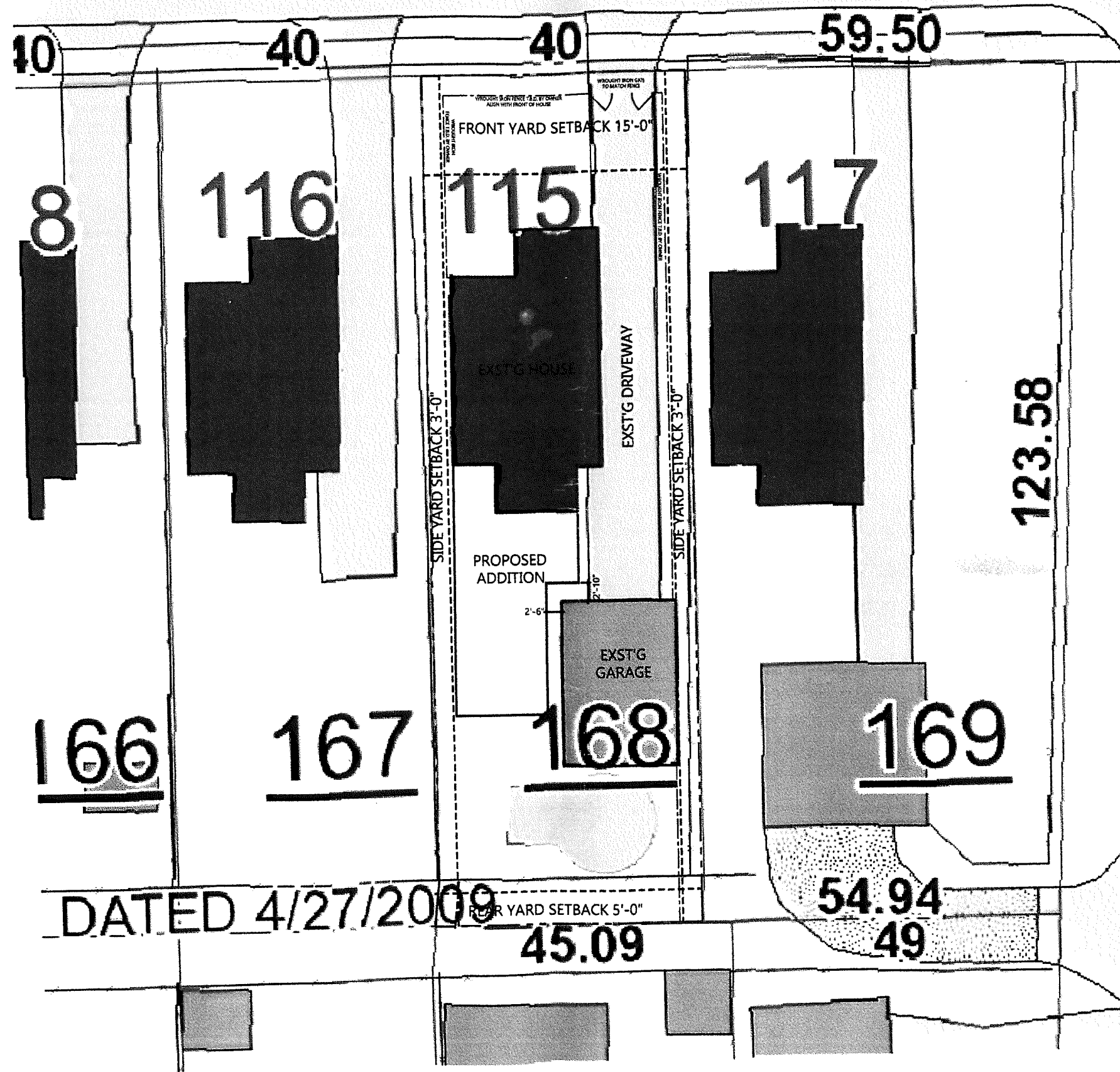

RECEIVED

APR 10 2007  
PLANNING &  
DESIGN SERVICES

PROJECT NO:  
201602  
DRAWN BY:  
D. KLINE  
CHECKED BY:  
HDDS, Inc.  
APPROVED BY:  
PLOT DATE:  
26 OCT. 2016  
REVISIONS:

EXISTING CONDITIONS FOR  
JACKSON RESIDENCE  
1004 CAMDEN AVENUE, LOUISVILLE, KENTUCKY 40215

STAMP:

EXISTING SITE PLAN

WEST MARKET STREET  
SUITE 101  
LOUISVILLE, KENTUCKY  
40202-2600  
502.589.3903 VOICE  
WWW.HDDSINC.COM  
502.587.6416 FAX  
1.800.497.1655

**HDDS**  
DESIGN • BUILD • INNOVATE

SHEET TITLE  
EXISTING  
SITE PLAN  
SHEET NUMBER  
**51.0**

SITE PLAN  
SCALE: NOT TO SCALE (N.T.S.)

1  
S1.0

17 VARIANCE 1020

© THE DRAWING AND DESIGN  
 IS THE PROPERTY OF  
 HODSON, INC. NO PART  
 OF THIS DRAWING  
 MAY BE REPRODUCED OR  
 TRANSMITTED IN ANY  
 FORM OR BY ANY  
 MEANS, ELECTRONIC OR  
 MECHANICAL, WITHOUT  
 PERMISSION IN WRITING  
 FROM HODSON, INC.

PROJECT NO:  
 2016.024  
 DRAWN BY:  
 D. KLINE  
 CHECKED BY:  
 HODSON, INC.  
 APPROVED BY:

PLOT DATE:  
 24 OCT. 2016  
 REVISIONS:

RESIDENTIAL ADDITION FOR  
 JACKSON RESIDENCE  
 1004 CAMDEN AVENUE, LOUISVILLE, KENTUCKY 40215

RECEIVED  
 APR 10 2017  
 PLANNING &  
 DESIGN SERVICES

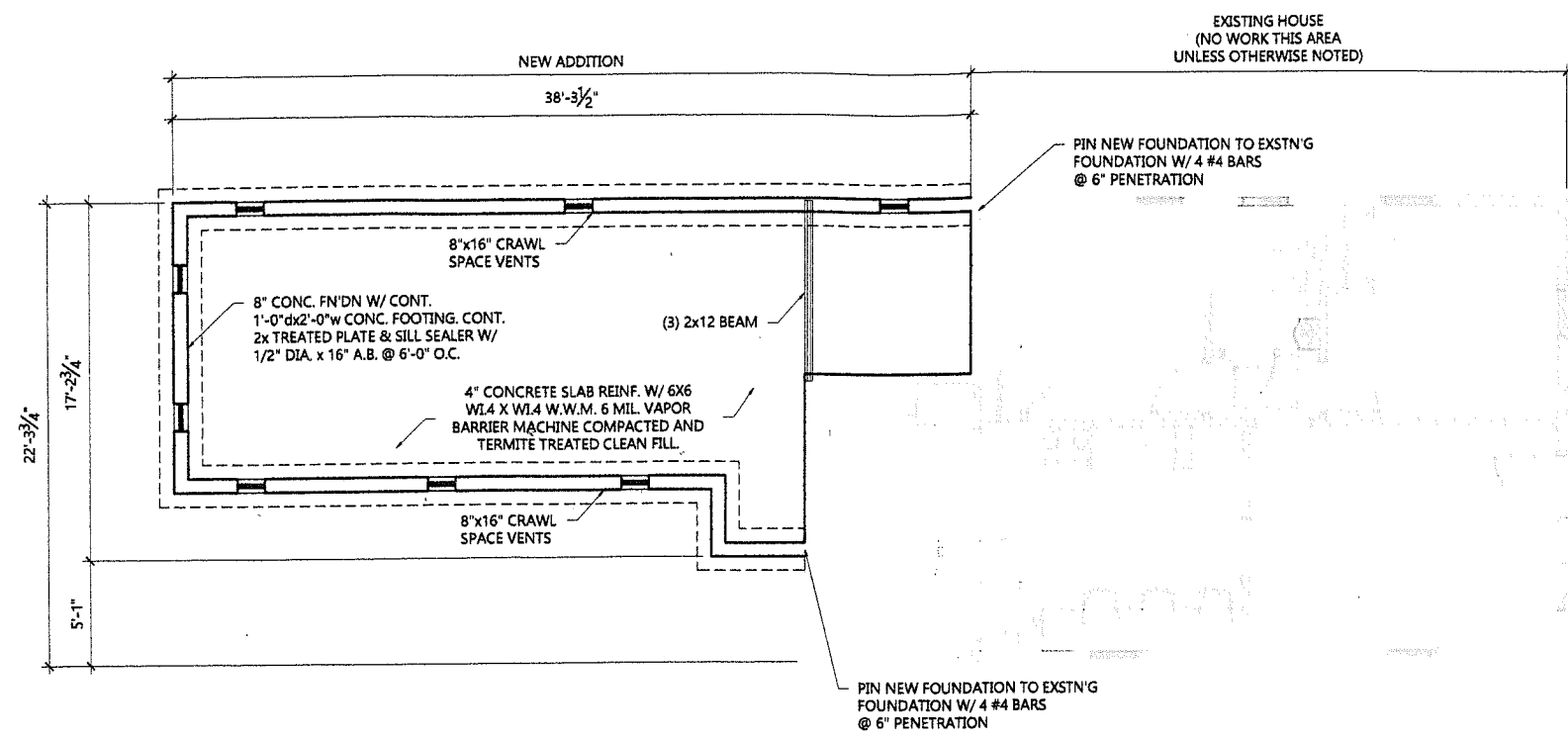

**PROPOSED FOUNDATION PLAN** 1  
 SCALE: 1/4"=1'-0" A1.0

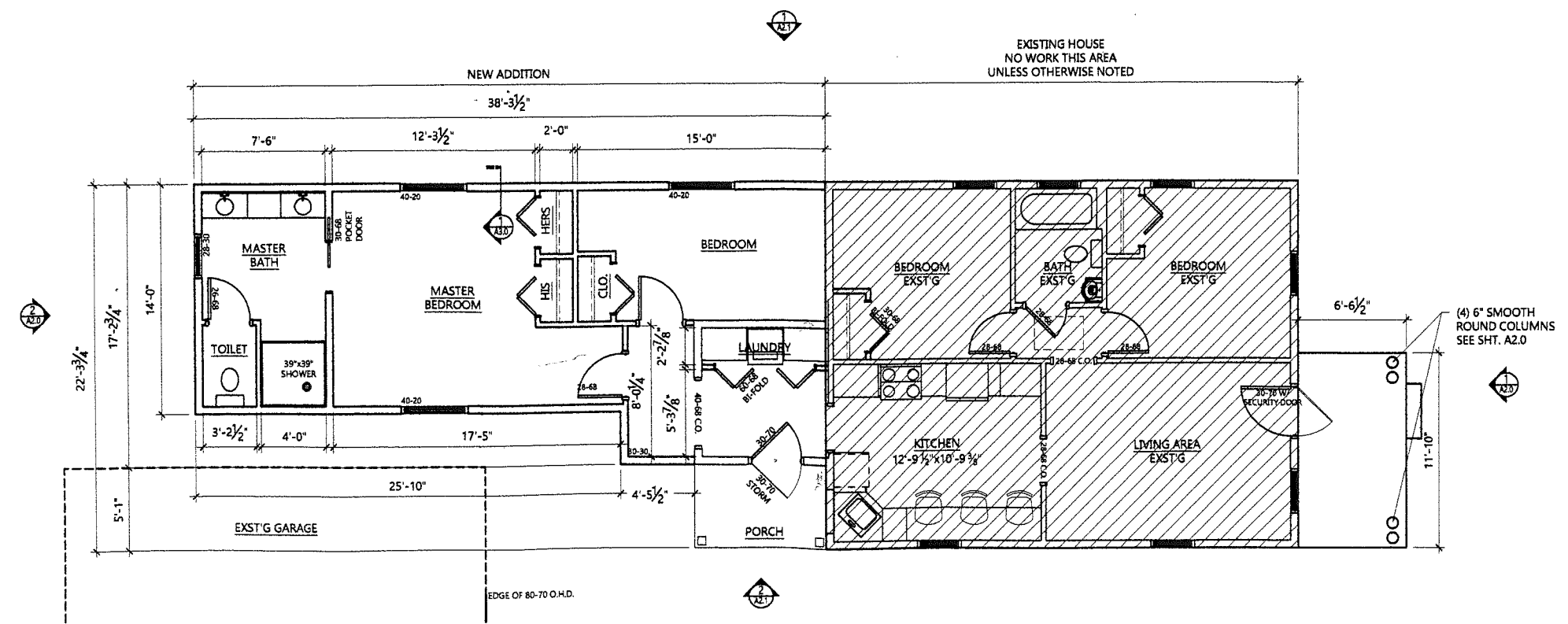

**PROPOSED 1ST FLOOR PLAN** 2  
 SCALE: 1/4"=1'-0" A1.0

STAMP:

PROPOSED FOUNDATION  
 & FLOOR PLAN

WEST MARKET STREET  
 SUITE 101  
 LOUISVILLE, KENTUCKY  
 40202-2600  
 502.589.8903 VOICE  
 WWW.HODSON.COM  
 502.587.8416 FAX  
 1.800.497.1055

**HODSON**  
 DESIGN • BUILD • INNOVATE

SHEET TITLE  
 PROPOSED FOUNDATION  
 & FLOOR PLAN  
 SHEET NUMBER  
**A1.0**

17 VARIANCE 1000