

EAST ELEVATION

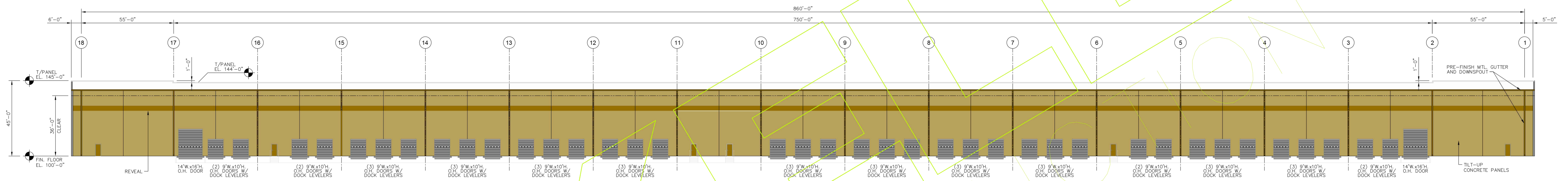

WEST ELEVATION

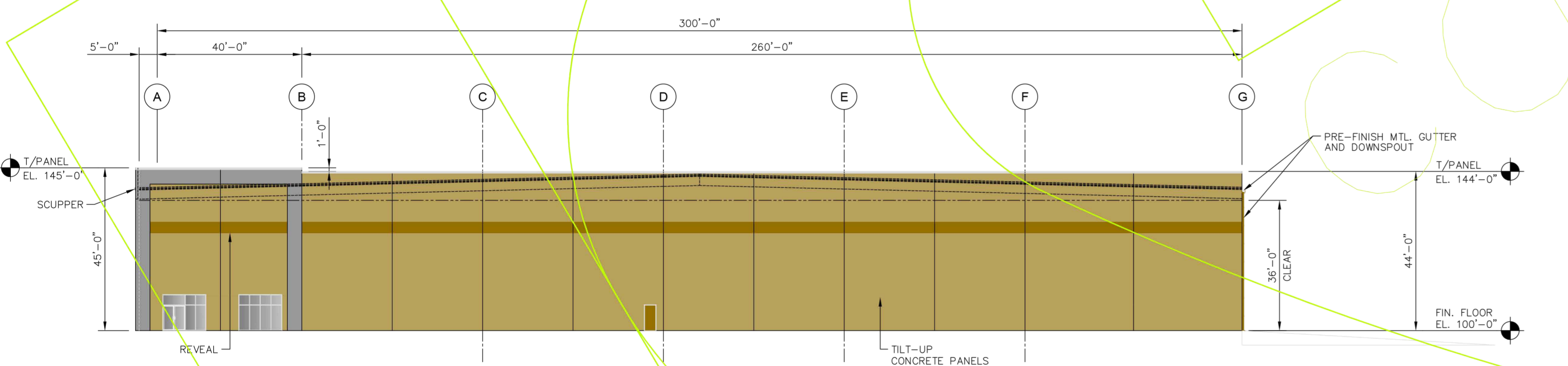

NORTH ELEVATION

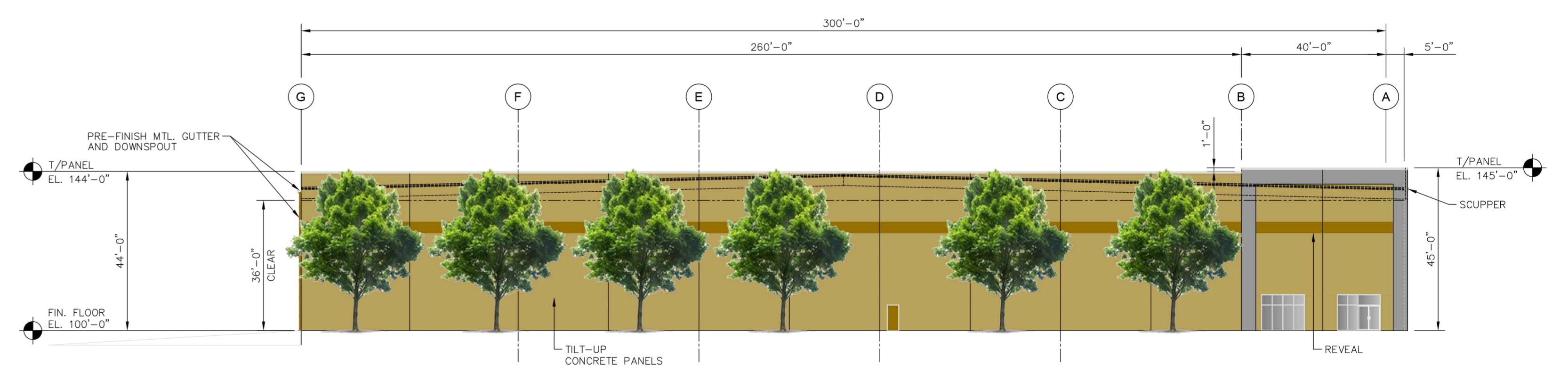

SOUTH ELEVATION

Building facade trees shall be planted per Chapter 5 part 6 - section 5.6.1.B.1.A.iv of the Land Development Code

PRELIMINARY - NOT FOR CONSTRUCTION

Received January 20, 2022

Planning & Design

PROPRIETARY NOTICE:	
The information contained in this drawing is the property of KELLEY CONSTRUCTION INC. The recipient promises and agrees not to use or disclose to any person or company any of the ideas indicated or represented by this drawing. This drawing may not be reproduced, copied, loaned, or disposed of without the written permission of KELLEY CONSTRUCTION INC.	
DATE	BY
DESCRIPTION	P.E. CLIENT

KELLEY CONSTRUCTION INC.
 WWW.KELLEYCONSTRUCTION.COM
 12550 LAKE STATION PLACE
 LOUISVILLE, KY 40299
 PHONE: (502) 239-2848
 FAX: (502) 239-6820

DELCOUR INDUSTRIAL OLD DISTILLERY RD. LOUISVILLE, KENTUCKY 40272		PROJECT NO.	
NEW TILT-UP BUILDING 'B' BUILDING ELEVATIONS		DRAWING NO.	
DRAWN BY: KMI	SCALE: 1"=25'-0"	DATE: 06/02/2021	CLIENT: 21-4-DDP-0085
APP'D:			

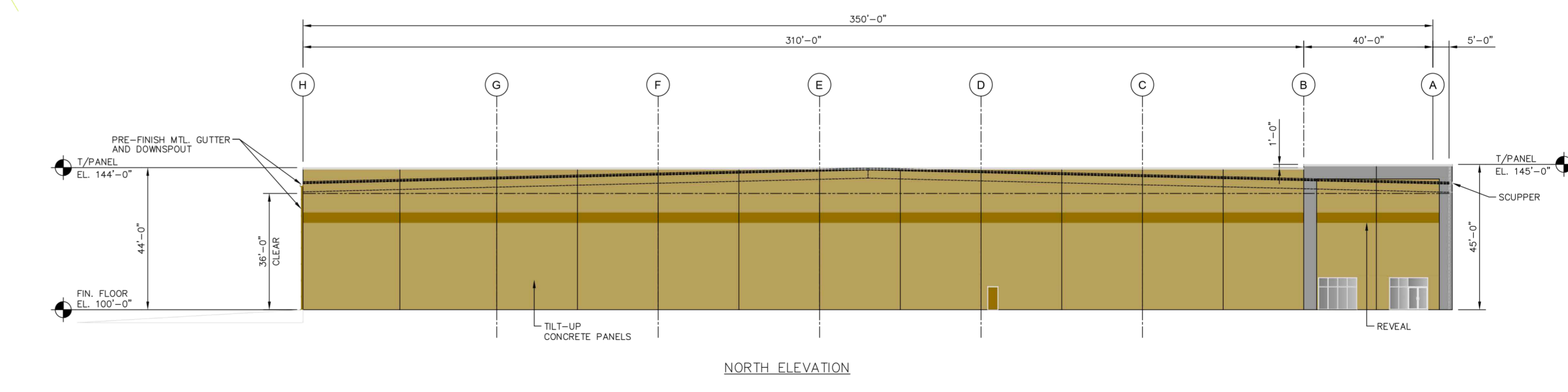
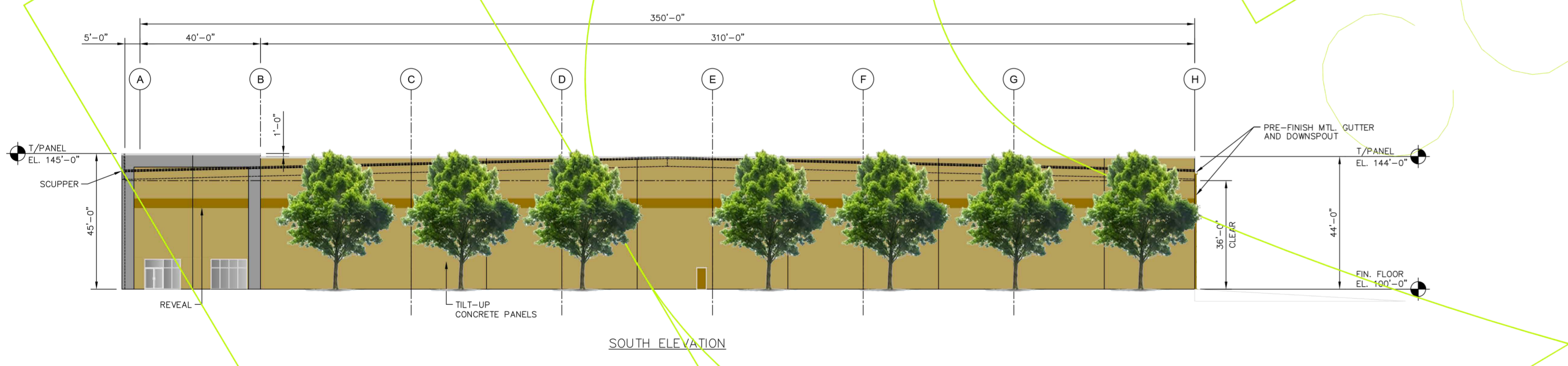
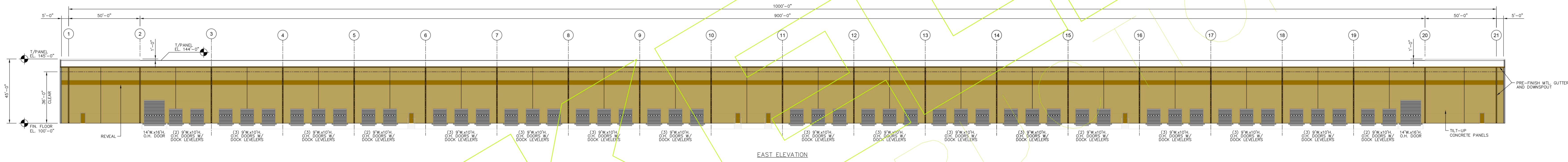
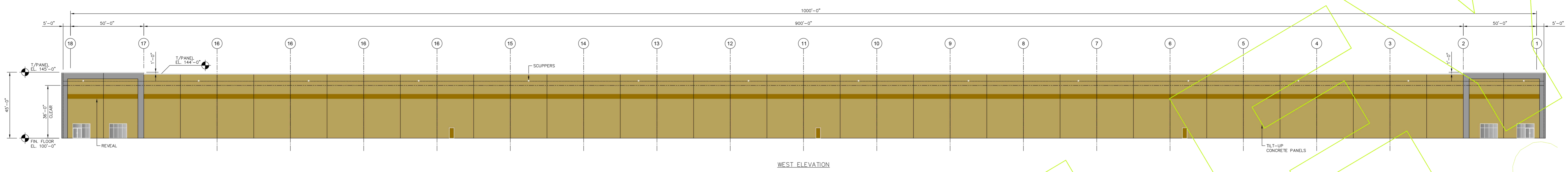

Building facade trees shall be planted per Chapter 5 part 6 - section 5.6.1.B.1.A.iv of the Land Development Code

CONSTRUCTION

PRELIMINARY - NOT FOR CONSTRUCTION



12550 LAKE STATION PLACE
LOUISVILLE, KY 40299
PHONE: (502) 239-2848
FAX: (502) 239-6820

DELCOUR INDUSTRIAL
OLD DISTILLERY RD. LOUISVILLE, KENTUCKY 40272

NEW TILT-UP BUILDING "A"
BUILDING ELEVATIONS

DRAWN BY KMI	SCALE 1" = 30'-0"	PROJECT NO.
DATE 06/02/2021	DRAWING NO.	
APP'D	CLIENT	21- DDP-0085

NO.	DATE	BY	DESCRIPTION	P.E.	CLIENT

Received January 20, 2022

Planning & Design