

LOCATION MAP
NOT TO SCALE

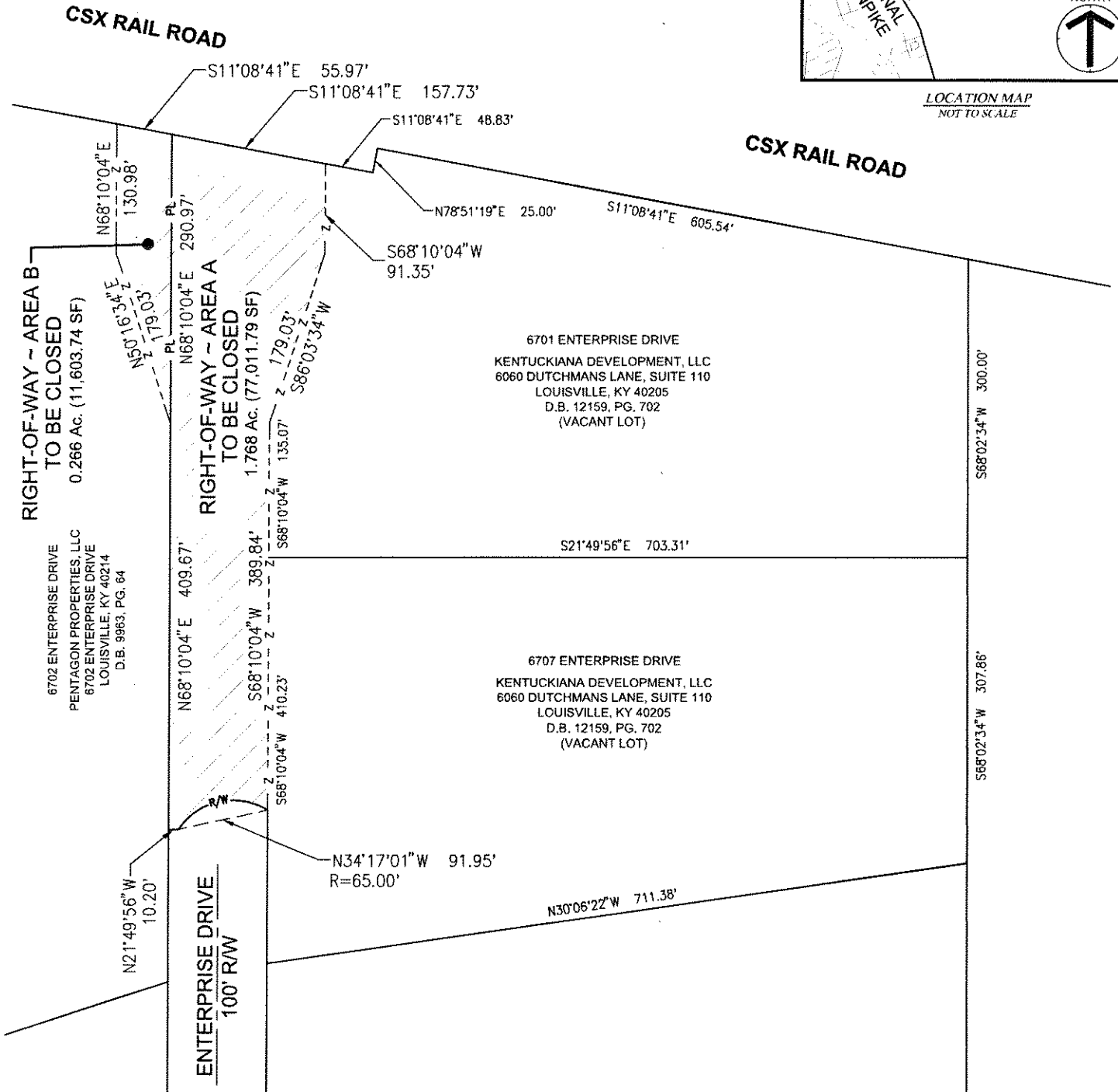

Bearing Datum

Vertical - Static GPS Observation: NAVD 88
Horizontal - GPS Observation: NAD 83 KY
North Zone, State Plane Coordinates

GRAPHIC SCALE

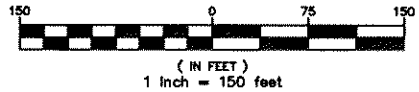

Surveyor Notes

- In addition to a Trimble S-6 Robotic Instrument, Global Positioning System was used to locate the control for the site and some Monumentation. Points were located in real time using one Trimble S-10 Rover, which is a Dual Frequency Receiver, receiving network corrections from the Kentucky Transportation Cabinet Network. The Horizontal Datum used was the Kentucky State Plane Coordinate System, North Zone, North American Datum of 1983, Geoid 12B Relative Positional Accuracy varied from 0.01' to 0.04' Horizontally.
- The right-of-way being closed hereon shall become a temporary sanitary sewer, drainage, electric and water easement until permanent easement are recorded. The temporary easement shall be terminated upon the recording of the permanent easements.
- Please refer to the Category 3 Development Plan, Case# 22-CAT3-0003 for reference of the proposed property line consolidation and additional right-of-way dedication.

Land Surveyor's Certificate

I hereby certify that the plat and survey shown here on were made under my supervision and that the angular and linear measurements as witnessed by monuments shown hereon are true and correct to the best of my knowledge and belief. This survey was made by the method of random traverse and the bearings and distances have not been adjusted for closure. The survey as shown hereon is a class "A" urban survey and the accuracy and precision of said survey is more than 1 in 0,000 and meets all specifications of this class as stated in KAR 201 18.150. Field work completed on January 2022.

STATE OF KENTUCKY
ERIC T. SANDERS
3675
LICENSED PROFESSIONAL LAND SURVEYOR

Eric T. Sanders PLS #3675

Date

STREET CLOSURE PLAT
ENTERPRISE DRIVE
LOUISVILLE, KY

PROPERTY OF:
METRO LOUISVILLE
601 W. JEFFERSON STREET
LOUISVILLE, KY 40202

ZONING INFO:
ZONING DISTRICT: EZ-1
FORM DISTRICT: SWPD

SOURCE OF TITLE / PROPERTY INFO:
ENTERPRISE DRIVE, LOUISVILLE, KY 40214
PLAT BOOK 37, PAGE 3

E.T.S. Surveying, Inc.
3316 Furman Blvd.
Louisville, KY 40220
PHONE: (502) 939-2210 FAX: (502) 485-1216
Email: etssurveying@yahoo.com

PROJ.# 21061

DATE: 7/18/22

SCALE: 1"=150'

P01