

Tim & Kate Ratliff
DB 11102 Pg 850

Notes:
This plat amends Plat Book 6 page 2 which is the Indian Hills Subdivision.
This site lies within the karst terrain area. Any subsequent development on site is subject to requirements of chapter 4 section 9 of the Land Development Code

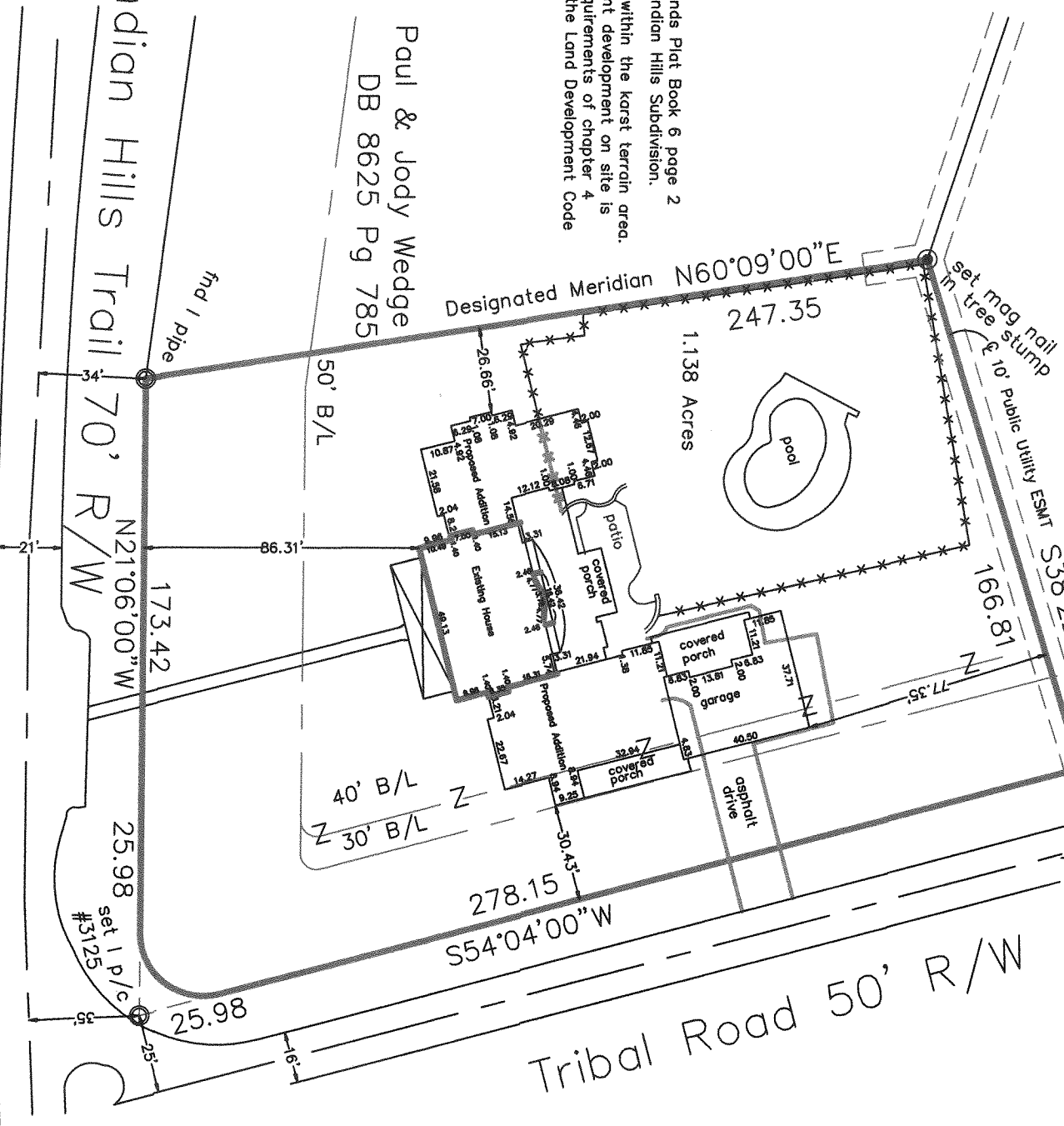

CERTIFICATE OF APPROVAL

Approved this _____ day of _____ 20____
INVALID IF NOT RECORDED BY THIS DATE _____

By: _____
Louisville Metro Planning Commission
Planning Commission
Approval subject to attached Certificates.
Special Requirement(s) : _____
Docket Number: 19-MPLAT-0094

I hereby certify that this plat and survey were made under my direct supervision on 12-6-19 and that the angular and linear measurements, as witnessed by monuments, shown hereon, are true and correct to the best of my knowledge and belief.

— SURVEY CLASS "Urban" —
This survey meets or exceeds the minimum standards of governing authorities.

I hereby certify that the improvements shown on this plat ARE NOT in a flood prone area as shown by the F.I.R.M. index map dated Dec. 5 2006
Com#/Panel/Suff: 210120 0028 F Zone X

Licensed Land Surveyor

#3125

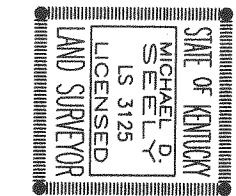

— Indian Hills Trail Minor Plat —
TO Reduce Building Limit

FOR: Shannon & Natalie Gerlack
2824 Avenue of the Woods
Louisville, KY 40241
LOCATION: 105 Indian Hills Trail
Louisville, KY 40207

TAX BLOCK & LOT: 0245 0006 0105

ZONE: R2

FORM DISTRICT: Neighborhood

RECORD DB 11290 Pg 850
SOURCES: Lot 105 Indian Hills Country Club Unit
Pg 6 Pg 2

Revised 1-6-20

SCALE: 1=50 DATE: 12-6-19

GRAPHIC SCALE 1=50

