



# RECEIVED

SEP 19 2015

## PLANNING & DESIGN SERVICES

This drawing and the intellectual property it represents are the sole property of DeNyse Companies, Inc., no portion of it may be reproduced, created, or used for pricing without written permission.

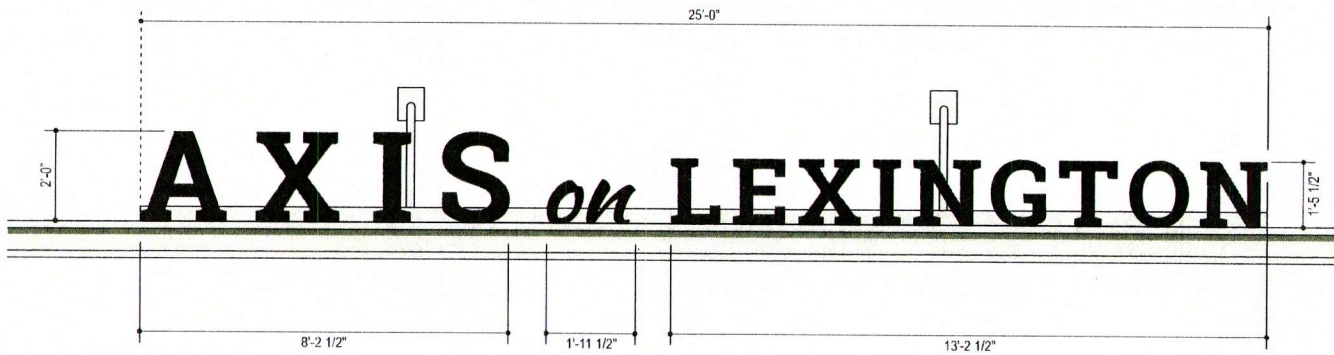

Qty 2 Sets

Qty: 2  
Site: 3,4

Sign Area: 2' x 25' = 50 sq.ft. per sign

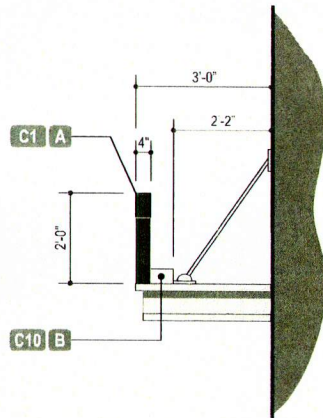

Building - 4 Canopy Id - A  
Scale: 3/8" = 1'-0"

### Colors & Finishes

Colors shown here may not exactly match manufacturers color chart swatch or actual sample. Client to either provide samples or specifications for custom colors prior to production or approve DeNyse color samples or color specifications.

- C1 ● Black (SG)
- C2 ● NOT USED ON THIS PAGE
- C3 ○ NOT USED ON THIS PAGE
- V4 ● Day / Night Film
- C5 ● NOT USED ON THIS PAGE
- C6 ● NOT USED ON THIS PAGE
- C7 ● NOT USED ON THIS PAGE
- C8 ● NOT USED ON THIS PAGE
- C9 ● NOT USED ON THIS PAGE
- C10 ○ To Match Existing Canopy (TBD)

### Construction Specifications

- A 4" deep aluminum channel letters, front lit with day/night film, mounted to raceway
- B 4" x 6" aluminum raceway, mounted to existing canopy

### Electrical Notes

Disconnect switch(s) UL & ID labels  Vent - 2" Dia. Louvered

FINAL ELECTRICAL HOOK UP BY OTHERS

Suitable for Wet Location

Electrical Requirements: 120 volt 60 hz

Connection Type: permanent continuous operation

Number of Circuits: One (1) 20 amp Dedicated Branch Circuit(s)

Primary Wire Size: 12 awg / conduit size 1/2"

Secondary Wire Size: 18 awg

Max. Line Current: tbd



Inspected and labeled in accordance with UL Standard for Electric Signs Installed using UL listed parts and methods of installation in accordance with Article 600 of the National Electric Code and other applicable local codes. This includes proper grounding and bonding.



This lighted product may contain Fluorescent, Neon, HID lamps or components that use Mercury in them. Dispose of these lamps & components according to the laws of the authority having jurisdiction.

**DENYSE**  
COMPANIES  
SIGNAGE • LIGHTING • ARCHITECTURAL GRAPHICS  
1.800.941.7446  
www.denysecop.com

© Copyright 2016 All designs and drawings are the sole property of DeNyse Companies, Inc. and may not be reproduced, published, changed or used in any way without written permission and consent. In addition, all ideas, contents of proposals and all specifications of any project entered into with DeNyse Companies, Inc. are all rights reserved. The described information may not be used in securing price comparisons. Violators will be prosecuted to the full extent of the law.

Management Company  
N/A

Property Name & Address  
AXIS on Lexington  
Louisville, KY

Opportunity Number  
13385

DeNyse Representative  
Richard Swartz

Designer  
ac

Date  
10.22.2016

Revision Date

3 03.14.2016 ac  
03.17.2016 ac  
07.14.2016 ac  
09.07.2016 rs

Design Time  
5

Customer Approval

Filename

Exterior Ids 1 v4 with site map rs2

- Concept
- Preliminary
- Production



# RECEIVED

SEP 19 2016

## PLANNING & DESIGN SERVICES

This drawing and the intellectual property it represents are the sole property of DeNyse Companies, Inc., no portion of it may be reproduced, created, or used for pricing without written permission.

**DENYSE**  
COMPANIES  
SIGNS - LIGHTING - ARCHITECTURAL  
1.800.941.7446  
www.denyseco.com

© Copyright 2016 All designs and drawings are the sole property of DeNyse Companies, Inc. and may not be reproduced, published, changed or used in any way without written permission and consent. In addition, all ideas, contents, proposals, and all specifications of any project entered into with DeNyse Companies, Inc. are all rights reserved. The described information may not be used in securing price comparisons. Violators will be prosecuted to the full extent of the law.

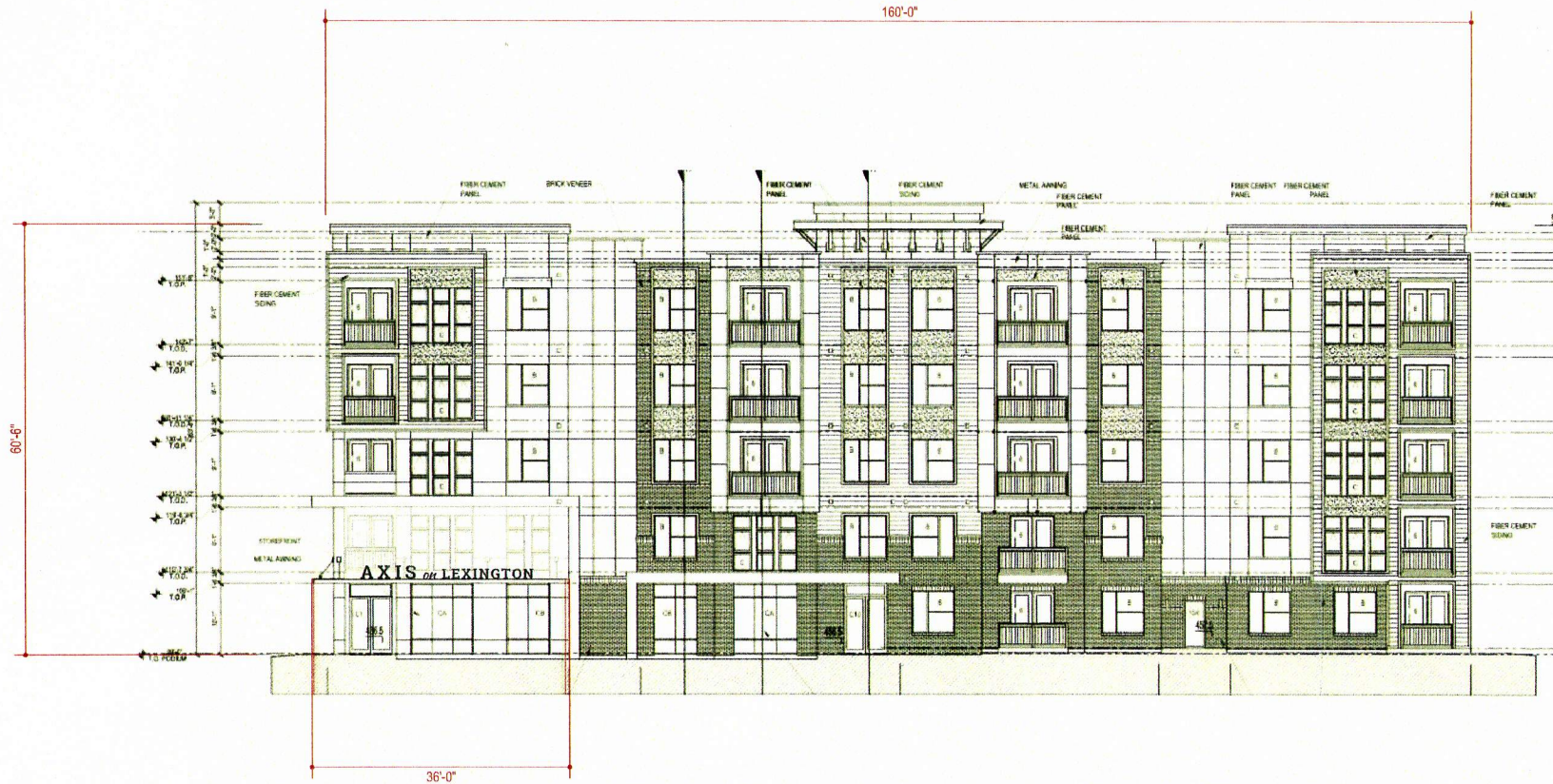

Management Company  
N/A

Property Name & Address  
AXIS on Lexington  
Louisville, KY

Opportunity Number  
13385

DeNyse Representative  
Richard Swartz

Designer  
ac

Date  
10.22.2016

Revision Date

3	03.14.2016 ac
	03.17.2016 ac
	07.14.2016 ac
	09.07.2016 rs

Design Time  
5

Customer Approval

Filename  
Exterior lds 1 v4 with site map rs2

- Concept
- Preliminary
- Production

**Building - 4 Blade lds - A SUPERIMPOSED**  
Scale: 1/16" = 1'-0"

# RECEIVED

SEP 19 2016

## PLANNING & DESIGN SERVICES

This drawing and the intellectual property it represents are the sole property of DeNyse Companies, Inc., no portion of it may be reproduced, created, or used for pricing without written permission.

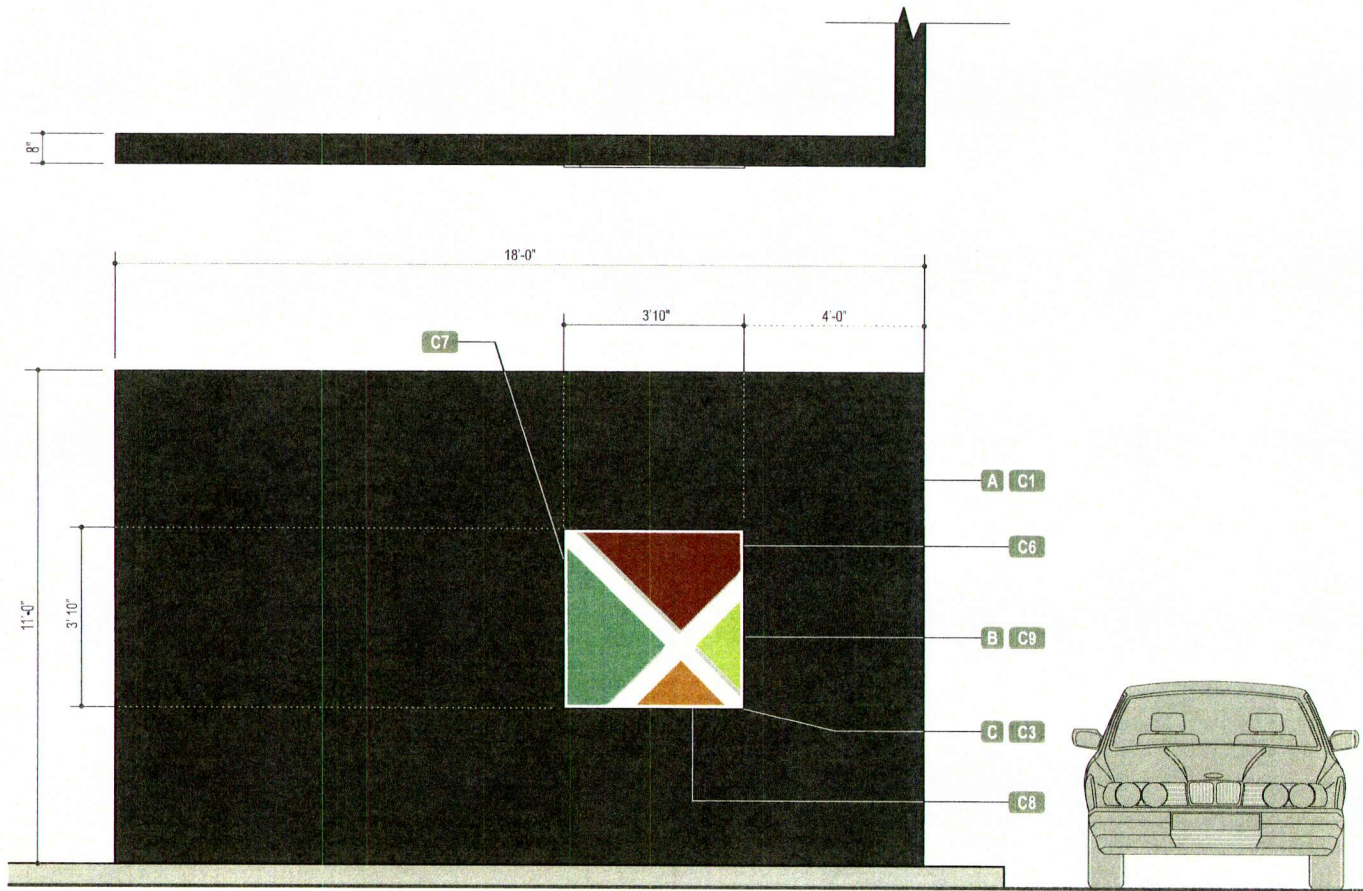

← Apartment Entry

Street Side →

Qty: 2  
Site: 1,2  
Sign Area: 46' x 46' = 14.7 sq.ft.

Other - 1 Utility Box Screen - A  
Scale: 3/8" = 1'-0"

### Colors & Finishes

Colors shown here may not exactly match manufacturers color chart swatch or actual sample. Client to either provide samples or specifications for custom colors prior to production or approve DeNyse color swatches or color specifications.

- C1 ● Black (SG)
- C2 ● Pantone 7540 C
- C3 ○ White
- V4 ● Day / Night Film
- C5 ● Pantone 7405 C
- C6 ● Pantone 697 C (to be verified)
- C7 ● Pantone 7473 C (to be verified)
- C8 ● Pantone 730 C (to be verified)
- C9 ● Pantone 359 C (to be determined)

### Construction Specifications

- A V-shaped aluminum tube framed cabinet, internally illuminated with routed face
- B .75" push-through acrylic with first surface applied translucent vinyl film, exposed edges
- C Paint break: white reveal between acrylic elements

### Electrical Notes

- Disconnect switch(s) UL & ID labels  Vent - 2" Dia. Louvered
- FINAL ELECTRICAL HOOK UP BY OTHERS
- Suitable for Wet Location
- Electrical Requirements: 120 volt 60 hz
- Connection Type: permanent continuous operation
- Number of Circuits: One (1) 20 amp Dedicated Branch Circuit(s)
- Primary Wire Size: 12 awg / conduit size: 1/2"
- Secondary Wire Size: 18 awg
- Max. Line Current: TBD

- Inspected and labeled in accordance with UL Standard for Electric Signs. Installed using UL listed parts and methods of installation in accordance with Article 600 of the National Electric Code and other applicable local codes. This includes proper grounding and bonding.
- This lighted product may contain Fluorescent, Neon, HID lamps or components that use Mercury in them. Dispose of these lamps & components according to the laws of the authority having jurisdiction.

**DENYSE**  
C O M P A N I E S  
SIGNAGE - LIGHTING - ARCHITECTURE  
1.800.941.7446  
www.denyseco.com

© Copyright 2016 All designs and drawings are the sole property of DeNyse Companies, Inc. and may not be reproduced, published, changed or used in any way without written permission and consent. In addition, all ideas, contents of proposals, and all specifications of any project are owned by DeNyse Companies, Inc. and all rights reserved. The described information may not be used in securing price comparisons. Violators will be prosecuted to the full extent of the law.

Management Company  
N/A

Property Name & Address  
AXIS on Lexington  
Louisville, KY

Opportunity Number  
13385

DeNyse Representative  
Richard Swartz

Designer  
ac

Date  
10.22.2016

Revision Date

3	03.14.2016 ac
	03.17.2016 ac
	07.14.2016 ac
	08.07.2016 rs

Design Time  
5

Customer Approval

Filename  
Exterior lds 1 v4 with site map rs2

- Concept
- Preliminary
- Production

# RECEIVED

SEP 19 2016  
PLANNING &  
DESIGN SERVICES

This drawing and the intellectual property it represents are the sole property of DeNyse Companies, Inc., no portion of it may be reproduced, created, or used for pricing without written permission.

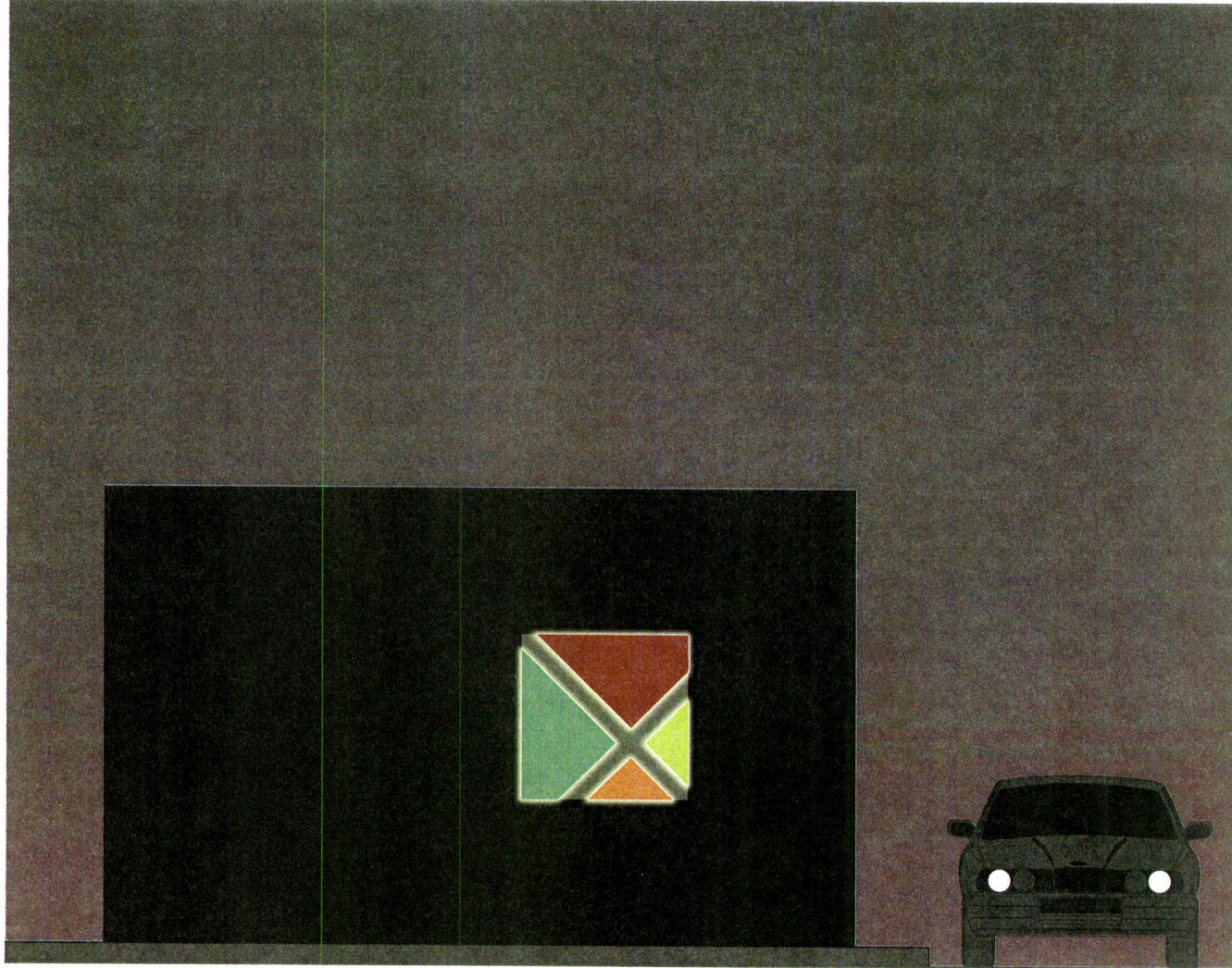

### Colors & Finishes

Colors shown here may not exactly match manufacturer color chart swatch or actual sample. Client to either provide samples or specifications for custom colors prior to production or approve DeNyse color samples or color specifications.

- C1** ● Black (SG)
- C2** ● Pantone 7540 C
- C3** ○ White
- V4** ● Day / Night Film
- C5** ● Pantone 7405 C
- C6** ● Pantone 697 C (to be verified)
- C7** ● Pantone 7473 C (to be verified)
- C8** ● Pantone 730 C (to be verified)
- C9** ● Pantone 359 C (to be determined)

### Construction Specifications

- A** V-shaped aluminum tube framed cabinet, internally illuminated with routed face
- B** .75" push-through acrylic
- C** .75" push-through acrylic with first surface applied translucent vinyl film

### Electrical Notes

- Disconnect switch(s) UL & ID labels
- Vent - 2" Dia. Louvered

**FINAL ELECTRICAL HOOK UP BY OTHERS**

Suitable for Wet Location

Electrical Requirements: 120 volt 60 hz

Connection Type: permanent continuous operation

Number of Circuits: One (1) 20 amp Dedicated Branch Circuit(s)

Primary Wire Size: 12 awg / conduit size: 1/2"

Secondary Wire Size: 18 awg

Max. Line Current: lbd

**UL**  
Inspected and labeled in accordance with UL Standard for Electric Signs. Installed using UL listed parts and methods of installation in accordance with Article 600 of the National Electric Code and other applicable local codes. This includes proper grounding and bonding.

**Hg**  
This lighted product may contain Fluorescent, Neon, HID lamps or components that use Mercury in them. Dispose of these lamps & components according to the laws of the authority having jurisdiction.

**DENYSE**  
COMPANIES

MECHANICAL • ELECTRICAL • ARCHITECTURE

1.800.941.7446

www.denyseco.com

© Copyright 2016 All designs and drawings are the sole property of DeNyse Companies, Inc. and may not be reproduced, published, changed or used in any way without written permission and consent. In addition, all ideas, contents, of proposals and all specifications of any project entered into with DeNyse Companies, Inc. are all rights reserved. The described information may not be used in any other project without written permission. Violators will be prosecuted to the full extent of the law.

Management Company

N/A

Property Name & Address

AXIS on Lexington  
Louisville, KY

Opportunity Number

13385

DeNyse Representative

Richard Swartz

Designer

ac

Date

10.22.2016

Revision Data

Rev	Date	By
3	03.14.2016	ac
	03.17.2016	ac
	07.14.2016	ac
	09.07.2016	rs

Design Time

5

Customer Approval

Filename

Exterior lds 1 v4 with site map rs2

- Concept
- Preliminary
- Production

5



16 VARIANCE 1075

# RECEIVED

SEP 19 2016

PLANNING &  
DESIGN SERVICES

This drawing and the intellectual property it represents are the sole property of DeNyse Companies, Inc.; no portion of it may be reproduced, created, or used for pricing without written permission.

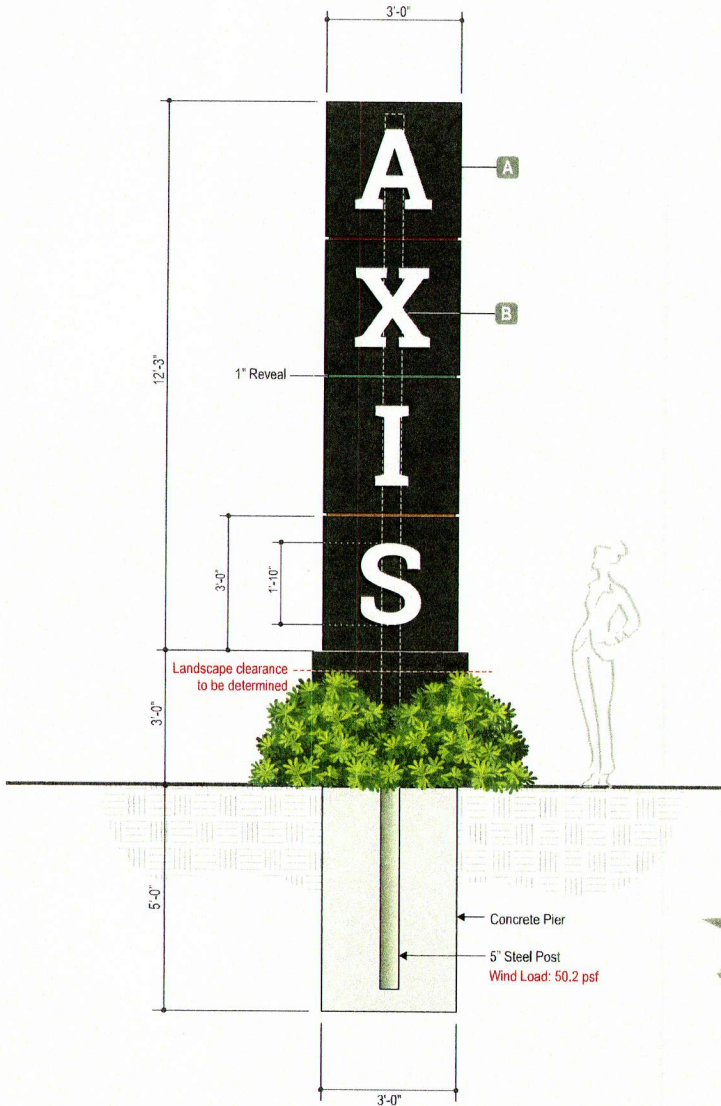

Qty: 1  
Site: 5

Sign Area: 12'3" x 3' = 36 sq.ft. per face x 4 sign faces

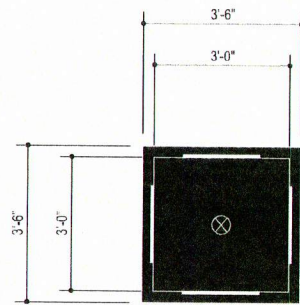

PLAN VIEW

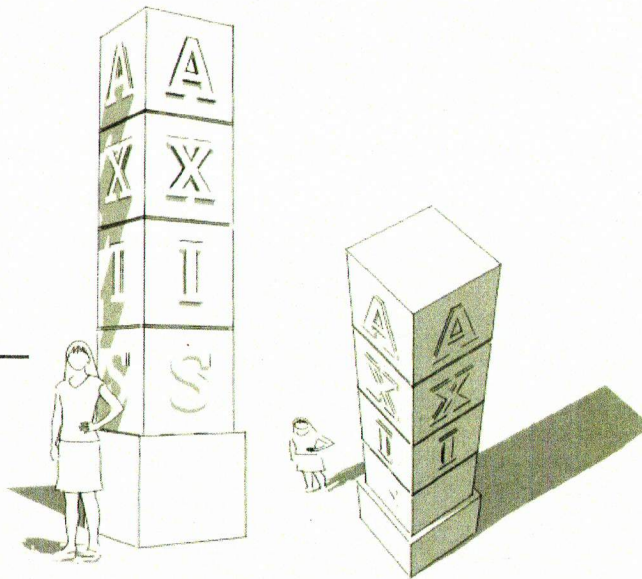

Main Id - 2 - Stacked Cube Sign - A  
Scale: 3/8" = 1'-0"

Colors & Finishes

Colors shown here may not exactly match manufacturers color chart swatch or actual sample. Client to either provide samples or specifications for custom colors prior to production or approve DeNyse color samples or color specifications.

- C1 ● Black (SG)
- C2 ● Pantone 7540 C
- C3 ○ White
- V4 ● Day / Night Film
- C5 ● Pantone 7405 C
- C6 ● Pantone 697 C (to be verified)
- C7 ● Pantone 7473 C (to be verified)
- C8 ● Pantone 730 C (to be verified)
- C9 ● Pantone 359 C (to be determined)

Construction Specifications

- A Aluminum cabinet (4-sided), internally illuminated with routed faces and 1" reveals
- B .75" push-through acrylic

Electrical Notes

- Disconnect switch(es) UL & ID labels
  - Vent - 2" Dia. Louvered
- FINAL ELECTRICAL HOOK UP BY OTHERS  
Suitable for Wet Location  
Electrical Requirements: 120 volt 60 hz  
Connection Type: permanent continuous operation  
Number of Circuits: One (1) 20 amp Dedicated Branch Circuit(s)  
Primary Wire Size: 12 awg / conduit size: 1/2"  
Secondary Wire Size: 18 awg  
Max. Line Current: Ibd



Inspected and labeled in accordance with UL Standard for Electric Signs. Installed using UL listed parts and methods of installation in accordance with Article 600 of the National Electric Code and other applicable local codes. This includes proper grounding and bonding.



This lighted product may contain Fluorescent, Neon, HID lamps or components that use Mercury in them. Dispose of these lamps & components according to the laws of the authority having jurisdiction.

**DENYSE**  
COMPANIES  
ARCHITECTURAL  
1.800.941.7446  
www.denyseco.com

© Copyright 2016 All designs and drawings are the sole property of DeNyse Companies, Inc. and may not be reproduced, published, changed or used in any way without written permission, and reserved. In addition, all ideas, contents of proposals, and all specifications of any project entered into with DeNyse Companies, Inc. are all rights reserved. The described information may not be used in securing price commitments. Violators will be prosecuted to the full extent of the law.

Management Company  
N/A

Property Name & Address  
AXIS on Lexington  
Louisville, KY

Opportunity Number  
13385

DeNyse Representative  
Richard Swartz

Designer  
ac

Date  
10.22.2016

Revision Date

3	03.14.2016 ac
	03.17.2016 ac
	07.14.2016 ac
	09.07.2016 rs

Design Time  
5

Customer Approval

Filename  
Exterior Ids 1 v4 with site map rs2

- Concept
- Preliminary
- Production