

**Planning Commission
Staff Report**
April 16, 2015



Case No:	14zone1037
Request:	Change in Zoning from OR-2/C-2 to C-1
Project Name:	Taylor Boulevard Commercial
Location:	4152-4178 Taylor Blvd.
Owner:	Erma M Shrader Estate, HS Robinson, James Ray Logsdon, Louisville Rentals LLC
Applicant:	9420 LLC
Representative:	Miller Wihry
Jurisdiction:	Louisville Metro
Council District:	15-Marianne Butler
Case Manager:	Julia Williams, AICP, Planner II

REQUEST

- Change in zoning from OR-2/C-2 to C-1
- Variance from Chapter 5.2.2.C to exceed the maximum required 25' setback by 105' for Tract 2
- Waiver from 5.5.1.A.3 to permit parking in front of the principal structure on Tract 2
- General and Detailed District Development plans

CASE SUMMARY/BACKGROUND/SITE CONTEXT

Existing Zoning District: OR-2 and C-2
 Proposed Zoning District: C-1
 Existing Form District: TN
 Existing Use: Single Family Residential, Vacant, and Office
 Proposed Use: Commercial
 Minimum Parking Spaces Required: 52 Spaces
 Maximum Parking Spaces Allowed: 152 Spaces
 Parking Spaces Proposed: 147 Spaces

There are 11 lots considered in the proposal. 4 existing residences exist on 4 of the lots while some of the others are occupied by office structures or are vacant. There are a couple of existing trees located on the residential lots but the site otherwise has no distinguishing natural features.

LAND USE/ZONING DISTRICT/FORM DISTRICT TABLE

	Land Use	Zoning	Form District
Subject Property			
Existing	Single Family Residential, Vacant, and Office	OR-2/C-2	TN
Proposed	Commercial	C-1	TN
Surrounding Properties			
North	Commercial	C-2	TN
South	Commercial	C-2	TN
East	Commercial	C-1/C-2	TN
West	School	R-5	TN

PREVIOUS CASES ON SITE

None found.

INTERESTED PARTY COMMENTS

None received.

APPLICABLE PLANS AND POLICIES

Cornerstone 2020
Land Development Code

STANDARD OF REVIEW FOR REZONING

Criteria for granting the proposed form district change/rezoning: KRS Chapter 100.213

1. The proposed form district/rezoning change complies with the applicable guidelines and policies Cornerstone 2020; OR
2. The existing form district/zoning classification is inappropriate and the proposed classification is appropriate; OR
3. There have been major changes of an economic, physical, or social nature within the area involved which were not anticipated in Cornerstone 2020 which have substantially altered the basic character of the area.

STAFF ANALYSIS FOR REZONING

Following is staff's analysis of the proposed rezoning against the Guidelines and Policies of Cornerstone 2020.

The site is located in the Traditional Neighborhood Form District

The Traditional Neighborhood Form District is characterized by predominantly residential uses, by a grid pattern of streets with sidewalks and often including alleys. Residential lots are predominantly narrow and often deep, but the neighborhood may contain sections of larger estate lots, and also sections of lots on which appropriately integrated higher density residential uses may be located. The higher density uses are encouraged to be located in centers or near parks and open spaces having sufficient carrying capacity. There is usually a significant range of housing opportunities, including multi-family dwellings.

Traditional neighborhoods often have and are encouraged to have a significant proportion of public open space such as parks or greenways, and may contain civic uses as well as appropriately located and integrated neighborhood centers with a mixture of mostly neighborhood-serving land uses such as offices, shops, restaurants and services. Although many existing traditional neighborhoods are fifty to one hundred twenty years old, it is hoped that the Traditional Neighborhood Form will be revitalized under the new Comprehensive Plan. Revitalization and reinforcement of the Traditional Neighborhood Form will require particular emphasis on (a) preservation and renovation of existing buildings in stable neighborhoods (if the building design is consistent with the predominant building design in those neighborhoods), (b) the preservation of the existing grid pattern of streets and alleys, (c) preservation of public open spaces.

The proposal is for one a mix of stand-alone uses with no residential or multi-story structures proposed. The proposal is designed for easy access by car. Pedestrians and transit users have limited conflict points that would be further resolved if all the structures were located following the traditional form where the buildings are within the traditional setbacks along Taylor. Setbacks are not compatible with the form district standards as one the buildings is not located within the minimum and maximum setback. The building on tract 2 has parking

located in the front. The buildings located at 4152, 4154, 4166 Taylor Blvd are potentially eligible historic resources as an example of a bungalow type structure, the context is not fully known at this time. Guideline #5 under Community Form/Land Use (Table #3) in the Cornerstone 2020 Comprehensive Plan stresses the protection of historic resources. Historic Preservation staff recommends adaptive re-use of the structures instead of demolition. Parking over the minimum is being provided for the uses considering transit is available along both Taylor and Bluegrass.

With the exception of the waiver and variance, which only apply to Tract 2, the site is otherwise compliant with the LDC. The proposed buildings on Tracts 1 and 3 are in compliance with LDC requirements which is otherwise brings back the traditional form which was lost with other developments in the area. Other developments in the area were developed prior to the current LDC when form districts were not in place.

All other agency comments should be addressed to demonstrate compliance with the remaining Guidelines and Policies of Cornerstone 2020.

A checklist is attached to the end of this staff report with a more detailed analysis. The Louisville Metro Planning Commission is charged with making a recommendation to the Louisville Metro Council regarding the appropriateness of this zoning map amendment. The Louisville Metro Council has zoning authority over the property in question.

STANDARD OF REVIEW AND STAFF ANALYSIS FOR DDDP

- a. The conservation of natural resources on the property proposed for development, including: trees and other living vegetation, steep slopes, water courses, flood plains, soils, air quality, scenic views, and historic sites;

STAFF: There are no existing natural features evident on the site. The existing structures on the site are potentially eligible historic resources but the context is not fully known.

- b. The provisions for safe and efficient vehicular and pedestrian transportation both within the development and the community;

STAFF: Pedestrians and vehicles are provided for on the site and within the right of way through sidewalks and pedestrian connectivity in and around the site.

- c. The provision of sufficient open space (scenic and recreational) to meet the needs of the proposed development;

STAFF: Open space on the site is in the form of buffers and a couple of large ILAs. In the larger ILAs, rain gardens and a bio-swale are being provided.

- d. The provision of adequate drainage facilities on the subject site in order to prevent drainage problems from occurring on the subject site or within the community;

STAFF: MSD has preliminarily approved the proposal.

- e. The compatibility of the overall site design (location of buildings, parking lots, screening, landscaping) and land use or uses with the existing and projected future development of the area;

STAFF: The site for the most part brings back the traditional form that exists in the area. The building on Tract 3 is the exception.

- f. Conformance of the development plan with the Comprehensive Plan and Land Development Code.

STAFF: With the exception of the waiver and variance, which only apply to Tract 2, the site is otherwise compliant with the LDC. The proposal is mostly compliance with Cornerstone 2020.

STANDARD OF REVIEW AND STAFF ANALYSIS FOR VARIANCES

- (a) The requested variance will not adversely affect the public health, safety or welfare.

STAFF: The variance will adversely affect adjacent property owners since safe and efficient pedestrian access is not provided from the public rights-of-way to the building entrance. Locating the building closer to the street would provide a safer and more efficient pedestrian access to the building.

- (b) The requested variance will not alter the essential character of the general vicinity.

STAFF: The requested variance will alter the essential character of the general vicinity since the site is located in a Traditional Neighborhood form district that requires non-residential structures to be constructed close to the street with parking to the side and rear. The surrounding properties were constructed prior to the adoption of the regulation. However, the variance could create a precedence that will allow for the continuance of developments providing parking between the building and street.

- (c) The requested variance will not cause a hazard or nuisance to the public.

STAFF: Locating the building closer to the street would provide safer and more efficient pedestrian access to the building.

- (d) The requested variance will not allow an unreasonable circumvention of the zoning regulations.

STAFF: The requested variance will allow an unreasonable circumvention of the zoning regulation since the proposed development can be built on the site while complying with the setback requirement. There are no physical site restrictions preventing compliance with the setback requirement.

ADDITIONAL CONSIDERATIONS:

1. The requested variance arises from special circumstances which do not generally apply to land in the general vicinity or the same zone.

STAFF: The requested variance does not arise from special circumstances that do not generally apply to land in the general vicinity or the same zone. There has been no other similar variance in the general vicinity to allow a new non-residential building to be setback away from a street corner with parking between the building and the street. There are no physical site restrictions preventing compliance with the setback requirement.

2. The strict application of the provisions of the regulation would deprive the applicant of the reasonable use of the land or create an unnecessary hardship on the applicant.

STAFF: The strict application of the provisions of the regulation would not deprive the applicant of reasonable use of the land or create an unnecessary hardship on the applicant since the proposed development can be built on the site while complying with the setback requirement.

3. The circumstances are the result of actions of the applicant taken subsequent to the adoption of the zoning regulation from which relief is sought.

STAFF: The circumstances are the result of actions of the applicant taken subsequent to the adoption of the zoning regulation from which relief is sought.

STANDARD OF REVIEW AND STAFF ANALYSIS FOR WAIVERS

- (a) The waiver will not adversely affect adjacent property owners; and

STAFF: The waiver will adversely affect adjacent property owners since safe and efficient pedestrian access is not provided from the public rights-of-way to the building entrance. Locating the building closer to the street with little or no parking would provide a safer and more efficient pedestrian access to the building.

- (b) The waiver will not violate specific guidelines of Cornerstone 2020; and

STAFF: Guideline 2, policy 15 of the Comprehensive Plan encourages the design, quantity and location of parking in activity centers to balance safety, traffic, transit, pedestrian, environmental and aesthetic considerations. Guideline 3, policy 1 states to ensure compatibility of all new development and redevelopment with the scale and site design of nearby existing development and with the pattern of development within the form district. Guideline 3, policy 23 states that setbacks, lot dimensions and building heights should be compatible with those of nearby developments that meet form district guidelines. Guideline 7, policy 3 states to evaluate developments for their ability to promote mass transit and pedestrian use, encourage higher density mixed use developments that reduce the need for multiple automobile trips as a means of achieving air quality standards and providing transportation choices. Guideline 9, policy 1 states that new development and redevelopment should provide, where appropriate, for the movement of pedestrians, bicyclists and transit users with location of retail and office uses, especially in the Traditional Neighborhood, Village, Marketplace Corridor, Traditional Workplace Form Districts close to the roadway to minimize the distance pedestrians and transit users have to travel. The purpose of the requirement is to promote mass transit and pedestrian use and reduce vehicle trips in and around the site, and to reduce the distance pedestrians and transit users have to travel. The waivers are not compatible with the pattern of development within the form district, and there do not appear to be physical restraints preventing compliance with the regulations to be waived. Therefore, the waivers will violate specific guidelines and policies of the Comprehensive Plan.

- (c) The extent of the waiver of the regulation is the minimum necessary to afford relief to the applicant; and

STAFF: The extent of waiver of the regulation is not the minimum necessary to afford relief to the applicant since there are no physical restraints preventing compliance with the regulations to be waived.

- (d) Either:

(i) The applicant has incorporated other design measures that exceed the minimums of the district and compensate for non-compliance with the requirements to be waived (net beneficial effect); OR
(ii) The strict application of the provisions of the regulation would deprive the applicant of the reasonable use of the land or would create an unnecessary hardship on the applicant.

STAFF: The applicant has not incorporated other design measures that exceed the minimums of the district to compensate for non-compliance with the requirements to be waived. The strict application of the provisions of the regulation would not deprive the applicant of the reasonable use of the land or create an unnecessary hardship on the applicant since the proposed development can be built on the site while complying with the requirements requested to be waived.

TECHNICAL REVIEW

- A 3' masonry wall needs to be shown in the 10' LBA along Bluegrass Avenue.

STAFF CONCLUSIONS

The proposal meets most of the guidelines of the comprehensive plan. The waiver and variance are not justified as there are no physical site restrictions preventing compliance with the setback requirement and having parking to the side or rear of the proposal.

Based upon the information in the staff report, the testimony and evidence provided at the public hearing, the Planning Commission must determine if the proposal is in conformance with the Comprehensive Plan; OR the existing form district/zoning classification is inappropriate and the proposed classification is appropriate; OR if there have been major changes of an economic, physical, or social nature within the area involved which were not anticipated in Cornerstone 2020 which have substantially altered the basic character of the area.

NOTIFICATION

Date	Purpose of Notice	Recipients
2/12/15	Hearing before LD&T on 2/26/15	1 st and 2 nd tier adjoining property owners Subscribers of Council District 15 Notification of Development Proposals
3/19/15	Hearing before PC on April 2, 2015	1 st and 2 nd tier adjoining property owners Subscribers of Council District 15 Notification of Development Proposals
4/1/15	Hearing before PC on April 16, 2015	Sign Posting on property
	Hearing before PC	Legal Advertisement in the Courier-Journal

ATTACHMENTS

1. Zoning Map
2. Aerial Photograph
3. Cornerstone 2020 Staff Checklist
4. Site Inspection Report
3. Proposed Binding Elements

1. Zoning Map

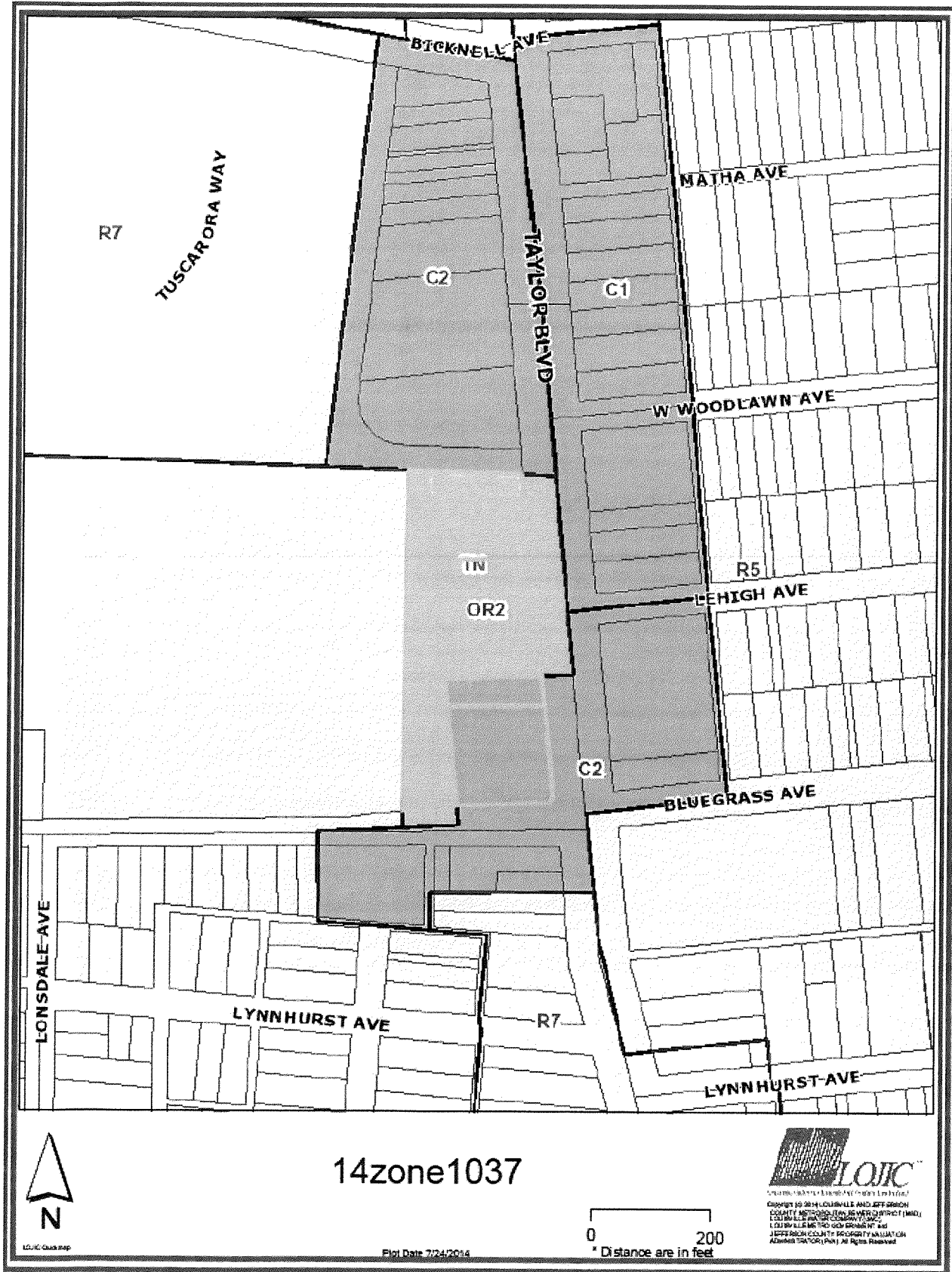

14zone1037

LOJIC
LOUISIANA OFFICIAL JUDICIAL INFORMATION CENTER
 COUNTY OF ORLEANS AND JEFFERSON
 COUNTY METROPOLITAN JUDICIAL DISTRICT (MJD)
 LEBLANCHE METRO COMMUNITY, INC.
 LEBLANCHE METRO COMMUNITY and
 JEFFERSON COUNTY PROPERTY EVALUATION
 AUTHORITY (JCEPA) All Rights Reserved

2. Aerial Photograph

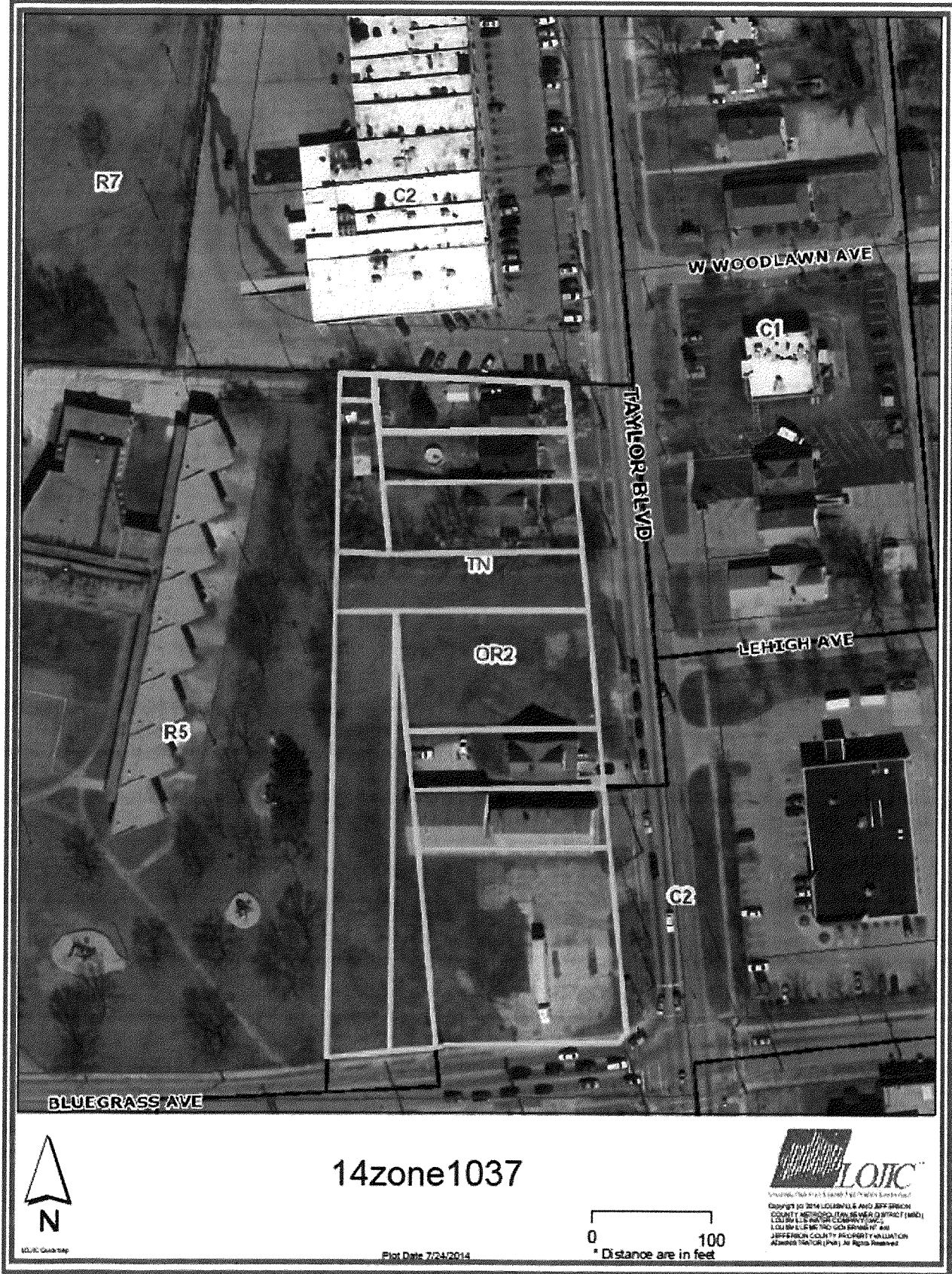

3. Cornerstone 2020 Staff Checklist

- + Exceeds Guideline
- ✓ Meets Guideline
- Does Not Meet Guideline
- +/- More Information Needed
- NA Not Applicable

Traditional Neighborhood: Non-Residential

#	Cornerstone 2020 Plan Element	Plan Element or Portion of Plan Element	Staff Finding	Staff Comments
1	Community Form/Land Use Guideline 1: Community Form	B.2: The proposal preserves the existing grid pattern of streets, sidewalks and alleys.	✓	The proposal does not affect the existing layout of streets, sidewalks and alleys.
2	Community Form/Land Use Guideline 1: Community Form	B.2: The proposal introduces an appropriately-located neighborhood center including a mix of neighborhood-serving uses such as offices, shops and restaurants.	✓	The proposal expands the existing neighborhood center further into the existing mixed use corridor. C-1 allows for a mixture of neighborhood serving uses.
3	Community Form/Land Use Guideline 1: Community Form	B.2: The proposal preserves public open spaces, and if the proposal is a higher density use, is located in close proximity to such open space, a center or other public areas.	✓	Public open spaces will not be affected by this development.
4	Community Form/Land Use Guideline 1: Community Form	B.2: The proposal preserves and renovates existing buildings if the building design of these structures is consistent with the predominate neighborhood building design.	✓	The proposal is for new structures. The building design is consistent with the variety of building design that is found in the area.
5	Community Form/Land Use Guideline 2: Centers	A.1/7: The proposal, which will create a new center, is located in the Traditional Neighborhood Form District, and includes new construction or the reuse of existing buildings to provide commercial, office and/or residential use.	✓	The proposal will be an expansion of an existing center in the TNFD. New construction for a commercial business is proposed.
6	Community Form/Land Use Guideline 2: Centers	A.3: The proposed retail commercial development is located in an area that has a sufficient population to support it.	✓	The proposal is located in an area that will support it.
7	Community Form/Land Use Guideline 2: Centers	A.4: The proposed development is compact and results in an efficient land use pattern and cost-effective infrastructure investment.	✓	This area has a mix of C-1 and C-2 zoning. C-1 is more compatible with the adjacent residential as the C-1 uses serve the neighborhoods.
8	Community Form/Land Use Guideline 2: Centers	A.5: The proposed center includes a mix of compatible land uses that will reduce trips, support the use of alternative forms of transportation and encourage vitality and sense of place.	✓	The proposal is for a mix of land uses. A sense of place is being created with the majority of the structures following the traditional form by being located along the street frontage and at the corner.

#	Cornerstone 2020 Plan Element	Plan Element or Portion of Plan Element	Staff Finding	Staff Comments
9	Community Form/Land Use Guideline 2: Centers	A.6: The proposal incorporates residential and office uses above retail and/or includes other mixed-use, multi-story retail buildings.	-	The proposal is for one a mix of stand alone uses with no residential or multi-story structures proposed.
10	Community Form/Land Use Guideline 2: Centers	A.12: If the proposal is a large development in a center, it is designed to be compact and multi-purpose, and is oriented around a central feature such as a public square or plaza or landscape element.	✓	The proposal will be an extension of an existing commercial corridor. The proposal is compact as the uses are clustered and mainly follow the traditional form with no parking or circulation in front of the primary structures. The proposal is also be oriented around a central feature.
11	Community Form/Land Use Guideline 2: Centers	A.13/15: The proposal shares entrance and parking facilities with adjacent uses to reduce curb cuts and surface parking, and locates parking to balance safety, traffic, transit, pedestrian, environmental and aesthetic concerns.	✓	The proposal indicates 2 shared entrances along Taylor Blvd and one along Bluegrass Avenue. Parking is located to the sides and in front of the structures. There are pedestrian areas connecting all the businesses as well as an existing sidewalk around the site. Two of the buildings follow the Traditional Form While the building on tract 2 does not. Parking in front of the structure is also not aesthetic per the TNFD requirements because the focus is more on parking than the building and uses.
12	Community Form/Land Use Guideline 2: Centers	A.14: The proposal is designed to share utility hookups and service entrances with adjacent developments, and utility lines are placed underground in common easements.	✓	Utilities for the proposal will be shared.
13	Community Form/Land Use Guideline 2: Centers	A.16: The proposal is designed to support easy access by bicycle, car and transit and by pedestrians and persons with disabilities.	-	The proposal is designed for easy access by car. Pedestrians and transit users have limited conflict points that would be further resolved if all the structures were located following the traditional form where the buildings are within the traditional setbacks along Taylor.
14	Community Form/Land Use Guideline 3: Compatibility	A.2: The proposed building materials increase the new development's compatibility.	✓	The building materials in the area are mixed. The proposed building materials will not deteriorate the compatibility of the proposal with the area.
15	Community Form/Land Use Guideline 3: Compatibility	A.4/5/6/7: The proposal does not constitute a non-residential expansion into an existing residential area, or demonstrates that despite such an expansion, impacts on existing residences (including traffic, parking, signs, lighting, noise, odor and stormwater) are appropriately mitigated.	✓	The proposal is not a non-residential expansion into an existing residential area as the blocks between Bicknell and Bluegrass is mainly non-residential.
16	Community Form/Land Use Guideline 3: Compatibility	A.5: The proposal mitigates any potential odor or emissions associated with the development.	✓	APCD has no issues with the proposal.
17	Community Form/Land Use Guideline 3: Compatibility	A.6: The proposal mitigates any adverse impacts of its associated traffic on nearby existing communities.	✓	Transportation Planning has not indicated any issues the proposal will have on traffic.
18	Community Form/Land Use Guideline 3: Compatibility	A.8: The proposal mitigates adverse impacts of its lighting on nearby properties, and on the night sky.	✓	Lighting will meet LDC requirements.
19	Community Form/Land Use Guideline 3: Compatibility	A.11: If the proposal is a higher density or intensity use, it is located along a transit corridor AND in or near an activity center.	✓	The proposal is a high intensity use located along a transit corridor and is an expansion of an existing activity center.

#	Cornerstone 2020 Plan Element	Plan Element or Portion of Plan Element	Staff Finding	Staff Comments
20	Community Form/Land Use Guideline 3: Compatibility	A.21: The proposal provides appropriate transitions between uses that are substantially different in scale and intensity or density of development such as landscaped buffer yards, vegetative berms, compatible building design and materials, height restrictions, or setback requirements.	✓	All buffers are in compliance with the LDC.
21	Community Form/Land Use Guideline 3: Compatibility	A.22: The proposal mitigates the impacts caused when incompatible developments unavoidably occur adjacent to one another by using buffers that are of varying designs such as landscaping, vegetative berms and/or walls, and that address those aspects of the development that have the potential to adversely impact existing area developments.	✓	All buffers are in compliance with the LDC.
22	Community Form/Land Use Guideline 3: Compatibility	A.23: Setbacks, lot dimensions and building heights are compatible with those of nearby developments that meet form district standards.	-	Setbacks are not compatible with the form district standards as one the buildings is not located within the minimum and maximum setback. The building on tract 2 has parking located in the front.
23	Community Form/Land Use Guideline 3: Compatibility	A.24: Parking, loading and delivery areas located adjacent to residential areas are designed to minimize adverse impacts of lighting, noise and other potential impacts, and that these areas are located to avoid negatively impacting motorists, residents and pedestrians.	NA	Parking is not located adjacent to a residential use. The adjacent residential zone has a school use on the site.
24	Community Form/Land Use Guideline 3: Compatibility	A.24: The proposal includes screening and buffering of parking and circulation areas adjacent to the street, and uses design features or landscaping to fill gaps created by surface parking lots. Parking areas and garage doors are oriented to the side or back of buildings rather than to the street.	✓	All buffers are in compliance with the LDC.
25	Community Form/Land Use Guideline 3: Compatibility	A.25: Parking garages are integrated into their surroundings and provide an active, inviting street-level appearance.	NA	A parking garage is not proposed with the development.
26	Community Form/Land Use Guideline 3: Compatibility	A.28: Signs are compatible with the form district pattern and contribute to the visual quality of their surroundings.	✓	Signs will meet LDC requirements
27	Community Form/Land Use Guideline 4: Open Space	A.2/3/7: The proposal provides open space that helps meet the needs of the community as a component of the development and provides for the continued maintenance of that open space.	✓	Open space on the site is in the form of buffers and a couple of large iLAs. In the larger iLAs, rain gardens and a bio-swale are being provided.

#	Cornerstone 2020 Plan Element	Plan Element or Portion of Plan Element	Staff Finding	Staff Comments
28	Community Form/Land Use Guideline 4: Open Space	A.4: Open space design is consistent with the pattern of development in the Neighborhood Form District.	✓	Open space on the site is in the form of buffers and a couple of large ILAs. In the larger ILAs, rain gardens and a bio-swale are being provided.
29	Community Form/Land Use Guideline 4: Open Space	A.5: The proposal integrates natural features into the pattern of development.	✓	There are no natural features evident on the site.
30	Community Form/Land Use Guideline 5: Natural Areas and Scenic and Historic Resources	A.1: The proposal respects the natural features of the site through sensitive site design, avoids substantial changes to the topography and minimizes property damage and environmental degradation resulting from disturbance of natural systems.	✓	There are no natural features evident on the site.
31	Community Form/Land Use Guideline 5: Natural Areas and Scenic and Historic Resources	A.2/4: The proposal includes the preservation, use or adaptive reuse of buildings, sites, districts and landscapes that are recognized as having historical or architectural value, and, if located within the impact area of these resources, is compatible in height, bulk, scale, architecture and placement.	-	The buildings located at 4152, 4154, 4166 Taylor Blvd are potentially eligible historic resources as an example of a bungalow type structure, the context is not fully known at this time. Guideline #5 under Community Form/Land Use (Table #3) in the Cornerstone 2020 Comprehensive Plan stresses the protection of historic resources. Historic Preservation staff recommends adaptive re-use of the structures instead of demolition.
32	Community Form/Land Use Guideline 5: Natural Areas and Scenic and Historic Resources	A.6: Encourage development to avoid wet or highly permeable soils, severe, steep or unstable slopes with the potential for severe erosion.	✓	Soils are not an issue for the site.
33	Marketplace Guideline 6: Economic Growth and Sustainability	A.2: Ensure adequate access between employment centers and population centers.	✓	Pedestrian and vehicular access is provided along Bluegrass and Taylor Blvd.
34	Marketplace Guideline 6: Economic Growth and Sustainability	A.3: Encourage redevelopment, reinvestment and rehabilitation in the downtown where it is consistent with the form district pattern.	NA	The proposal is not located in a downtown.
35	Marketplace Guideline 6: Economic Growth and Sustainability	A.4: Encourage industries to locate in industrial subdivisions or adjacent to existing industry to take advantage of special infrastructure needs.	NA	The proposal is not for industrial.
36	Marketplace Guideline 6: Economic Growth and Sustainability	A.6: Locate retail commercial development in activity centers. Locate uses generating large amounts of traffic on a major arterial, at the intersection of two minor arterials or at locations with good access to a major arterial and where the proposed use will not adversely affect adjacent areas.	✓	The proposal is located in an existing activity area and is an expansion of an existing activity center. Taylor Blvd. is a minor arterial.

#	Cornerstone 2020 Plan Element	Plan Element or Portion of Plan Element	Staff Finding	Staff Comments
37	Marketplace Guideline 6: Economic Growth and Sustainability	A.8: Require industrial development with more than 100 employees to locate on or near an arterial street, preferably in close proximity to an expressway interchange. Require industrial development with less than 100 employees to locate on or near an arterial street.	NA	The proposal is not for industrial.
38	Mobility/Transportation Guideline 7: Circulation	A.1/2: The proposal will contribute its proportional share of the cost of roadway improvements and other services and public facilities made necessary by the development through physical improvements to these facilities, contribution of money, or other means.	✓	Transportation Planning is not requesting any road improvements.
39	Mobility/Transportation Guideline 7: Circulation	A.3/4: The proposal promotes mass transit, bicycle and pedestrian use and provides amenities to support these modes of transportation.	✓	All types of transportation are provided for on the plan.
40	Mobility/Transportation Guideline 7: Circulation	A.6: The proposal's transportation facilities are compatible with and support access to surrounding land uses, and contribute to the appropriate development of adjacent lands. The proposal includes at least one continuous roadway through the development, adequate street stubs, and relies on cul-de-sacs only as short side streets or where natural features limit development of "through" roads.	✓	Future cross access will be provided to the site to the north.
41	Mobility/Transportation Guideline 7: Circulation	A.9: The proposal includes the dedication of rights-of-way for street, transit corridors, bikeway and walkway facilities within or abutting the development.	✓	Transportation Planning did not require the dedication of ROW.
42	Mobility/Transportation Guideline 7: Circulation	A.10: The proposal includes adequate parking spaces to support the use.	-	Parking over the minimum is being provided for the uses considering transit is available along both Taylor and Bluegrass.
43	Mobility/Transportation Guideline 7: Circulation	A.13/16: The proposal provides for joint and cross access through the development and to connect to adjacent development sites.	✓	Joint and cross access is being provided to and from all the lots as well as to the shopping center site to the north.
44	Mobility/Transportation Guideline 8: Transportation Facility Design	A.8: Adequate stub streets are provided for future roadway connections that support and contribute to appropriate development of adjacent land.	NA	No new roadways are proposed.
45	Mobility/Transportation Guideline 8: Transportation Facility Design	A.9: Avoid access to development through areas of significantly lower intensity or density if such access would create a significant nuisance.	✓	Access to the development is through existing ROW. Taylor is a minor arterial and Bluegrass is a collector level roadway.

#	Cornerstone 2020 Plan Element	Plan Element or Portion of Plan Element	Staff Finding	Staff Comments
46	Mobility/Transportation Guideline 8: Transportation Facility Design	A.11: The development provides for an appropriate functional hierarchy of streets and appropriate linkages between activity areas in and adjacent to the development site.	✓	Cross access will be provided upon redevelopment of the site to the north.
47	Mobility/Transportation Guideline 9: Bicycle, Pedestrian and Transit	A.1/2: The proposal provides, where appropriate, for the movement of pedestrians, bicyclists and transit users around and through the development, provides bicycle and pedestrian connections to adjacent developments and to transit stops, and is appropriately located for its density and intensity.	✓	All types of transportation are provided for on the plan.
48	Livability/Environment Guideline 10: Flooding and Stormwater	The proposal's drainage plans have been approved by MSD, and the proposal mitigates negative impacts to the floodplain and minimizes impervious area. Solid blue-line streams are protected through a vegetative buffer, and drainage designs are capable of accommodating upstream runoff assuming a fully-developed watershed. If streambank restoration or preservation is necessary, the proposal uses best management practices.	✓	MSD has no issues with the proposal.
49	Livability/Environment Guideline 12: Air Quality	The proposal has been reviewed by APCD and found to not have a negative impact on air quality.	✓	APCD has no issues with the proposal.
50	Livability/Environment Guideline 13: Landscape Character	A.3: The proposal includes additions and connections to a system of natural corridors that can provide habitat areas and allow for migration.	NA	There are no natural corridors evident in the area.
51	Community Facilities Guideline 14: Infrastructure	A.2: The proposal is located in an area served by existing utilities or planned for utilities.	✓	Existing utilities will serve the site.
52	Community Facilities Guideline 14: Infrastructure	A.3: The proposal has access to an adequate supply of potable water and water for fire-fighting purposes.	✓	An adequate water supply is available to the site.
53	Community Facilities Guideline 14: Infrastructure	A.4: The proposal has adequate means of sewage treatment and disposal to protect public health and to protect water quality in lakes and streams.	✓	The health department has no issues with the proposal.

4. **Site Inspection Report**

Site Inspection Committee Report

Date: 4/7/15

Case Number: 14ZONE1037

Project: Taylor Blvd Commercial

Address: 4152 – 4178 Taylor Blvd

Attendees: Jeff Brown

Case Manager: Julia Williams

Observations:

Describe subject property

- A series of residential and vacant grassed lots, relatively flat grade

Describe surrounding area

- To the north is a retail strip center
- To the west is a public school
- To the east are several homes converted to offices and a large chain pharmacy
- To the south is an auto repair center

Questions/ Concerns:

5. Proposed Binding Elements

1. The development shall be in accordance with the approved district development plan, all applicable sections of the Land Development Code (LDC) and agreed upon binding elements unless amended pursuant to the Land Development Code. Any changes/additions/alterations of any binding element(s) shall be submitted to the Planning Commission or the Planning Commission's designee for review and approval; any changes/additions/alterations not so referred shall not be valid.
2. The development shall not exceed 8,000 square feet of gross floor area for Tract 1. 10,696 square feet of gross floor area for Tract 2. 7,250 square feet of gross floor area for Tract 3
3. No outdoor advertising signs, small freestanding signs, pennants, balloons, or banners shall be permitted on the site.
4. Construction fencing shall be erected when off-site trees or tree canopy exists within 3' of a common property line. Fencing shall be in place prior to any grading or construction to protect the existing root systems from compaction. The fencing shall enclose the entire area beneath the tree canopy and shall remain in place until all construction is completed. No parking, material storage or construction activities are permitted within the protected area.
5. Before any permit (including but not limited to building, parking lot, change of use, site disturbance, alteration permit) is requested:
 - a. The development plan must receive full construction approval from Louisville Metro Department of Inspections, Permits and Licenses, Louisville Metro Public Works and the Metropolitan Sewer District.
 - b. A minor subdivision plat or legal instrument shall be recorded creating the lot lines as shown on the development plan. A copy of the recorded instrument shall be submitted to the Division of Planning and Design Services; transmittal of approved plans to the office responsible for permit issuance will occur only after receipt of said instrument.
 - c. The property owner/developer must obtain approval of a detailed plan for screening (buffering/landscaping) as described in Chapter 10 prior to requesting a building permit. Such plan shall be implemented prior to occupancy of the site and shall be maintained thereafter.
 - d. A reciprocal access and crossover easement agreement in a form acceptable to the Planning Commission legal counsel shall be created between the adjoining property owners and recorded. A copy of the recorded instrument shall be submitted to the Division of Planning and Design Services; transmittal of approved plans to the office responsible for permit issuance will occur only after receipt of said instrument.
6. A certificate of occupancy must be received from the appropriate code enforcement department prior to occupancy of the structure or land for the proposed use. All binding elements requiring action and approval must be implemented prior to requesting issuance of the certificate of occupancy, unless specifically waived by the Planning Commission.
7. There shall be no outdoor music (live, piped, radio or amplified) or outdoor entertainment or outdoor PA system audible beyond the property line.
8. The applicant, developer, or property owner shall provide copies of these binding elements to tenants, purchasers, contractors, subcontractors and other parties engaged in development of this site and shall advise them of the content of these binding elements. These binding elements shall run with the land and the owner of the property and occupant of the property shall at all times be responsible for compliance with these binding elements. At all times during development of the site, the applicant and developer, their heirs, successors; and assignees, contractors, subcontractors, and other parties engaged in development of the site, shall be responsible for compliance with these binding elements.

9. The property owner shall provide a cross over access easement if the property to the north is ever re-developed. A copy of the signed easement agreement shall be provided to Planning Commission staff upon request.
10. The materials and design of proposed structures shall be substantially the same as depicted in the rendering as presented at the April 23, 2015 Planning Commission meeting.
11. No overnight idling of trucks shall be permitted on-site.

**Land Development and Transportation
Staff Report**
February 26, 2015



Case No:	14zone1037
Request:	Change in Zoning from OR-2/C-2 to C-1
Project Name:	Taylor Boulevard Commercial
Location:	4152-4178 Taylor Blvd.
Owner:	Erma M Shrader Estate, HS Robinson, James Ray Logsdon, Louisville Rentals LLC
Applicant:	9420 LLC
Representative:	Miller Wihry
Jurisdiction:	Louisville Metro
Council District:	15-Marianne Butler
Case Manager:	Julia Williams, AICP, Planner II

REQUEST

- Change in zoning from OR-2/C-2 to C-1
- Variance to exceed the maximum required 25' setback by 105' for Tract 2
- Waiver to permit parking in front of the principal structure on Tract 2
- General and Detailed District Development plans

CASE SUMMARY/BACKGROUND/SITE CONTEXT

Existing Zoning District: OR-2 and C-2
 Proposed Zoning District: C-1
 Existing Form District: TN
 Existing Use: Single Family Residential, Vacant, and Office
 Proposed Use: Commercial
 Minimum Parking Spaces Required: 52 Spaces
 Maximum Parking Spaces Allowed: 152 Spaces
 Parking Spaces Proposed: 147 Spaces

*expansive
aerial
concept plan
on legislar
4/2 within
PC mailout*

There are 11 lots considered in the proposal. 4 existing residences exist on 4 of the lots while some of the others are occupied by office structures or are vacant. There are a couple of existing trees located on the residential lots but the site otherwise has no distinguishing natural features.

LAND USE/ZONING DISTRICT/FORM DISTRICT TABLE

	Land Use	Zoning	Form District
Subject Property			
Existing	Single Family Residential, Vacant, and Office	OR-2/C-2	TN
Proposed	Commercial	C-1	TN
Surrounding Properties			
North	Commercial	C-2	TN
South	Commercial	C-2	TN
East	Commercial	C-1/C-2	TN
West	School	R-5	TN

*April 2
PC*

PREVIOUS CASES ON SITE

None found.

INTERESTED PARTY COMMENTS

None received.

APPLICABLE PLANS AND POLICIES

Cornerstone 2020
Land Development Code

STANDARD OF REVIEW FOR REZONING

Criteria for granting the proposed form district change/rezoning: KRS Chapter 100.213

1. The proposed form district/rezoning change complies with the applicable guidelines and policies Cornerstone 2020; OR
2. The existing form district/zoning classification is inappropriate and the proposed classification is appropriate; OR
3. There have been major changes of an economic, physical, or social nature within the area involved which were not anticipated in Cornerstone 2020 which have substantially altered the basic character of the area.

STAFF ANALYSIS FOR REZONING

Following is staff's analysis of the proposed rezoning against the Guidelines and Policies of Cornerstone 2020.

The site is located in the Traditional Neighborhood Form District

The Traditional Neighborhood Form District is characterized by predominantly residential uses, by a grid pattern of streets with sidewalks and often including alleys. Residential lots are predominantly narrow and often deep, but the neighborhood may contain sections of larger estate lots, and also sections of lots on which appropriately integrated higher density residential uses may be located. The higher density uses are encouraged to be located in centers or near parks and open spaces having sufficient carrying capacity. There is usually a significant range of housing opportunities, including multi-family dwellings.

Traditional neighborhoods often have and are encouraged to have a significant proportion of public open space such as parks or greenways, and may contain civic uses as well as appropriately located and integrated neighborhood centers with a mixture of mostly neighborhood-serving land uses such as offices, shops, restaurants and services. Although many existing traditional neighborhoods are fifty to one hundred twenty years old, it is hoped that the Traditional Neighborhood Form will be revitalized under the new Comprehensive Plan. Revitalization and reinforcement of the Traditional Neighborhood Form will require particular emphasis on (a) preservation and renovation of existing buildings in stable neighborhoods (if the building design is consistent with the predominant building design in those neighborhoods), (b) the preservation of the existing grid pattern of streets and alleys, (c) preservation of public open spaces.

TECHNICAL REVIEW

- A legal description that matches the boundary survey is needed before the proposal moves forward to the Metro Council.
- A 3' masonry wall needs to be shown in the 10' LBA along Bluegrass Avenue.

STAFF CONCLUSIONS

A public hearing date is ready to be set for the proposal.

NOTIFICATION

Date	Purpose of Notice	Recipients
2/12/15	Hearing before LD&T on 2/26/15	1 st and 2 nd tier adjoining property owners Subscribers of Council District 15 Notification of Development Proposals
	Hearing before PC	1 st and 2 nd tier adjoining property owners Subscribers of Council District 15 Notification of Development Proposals
	Hearing before PC	Sign Posting on property
	Hearing before PC	Legal Advertisement in the Courier-Journal

ATTACHMENTS

1. Zoning Map
2. Aerial Photograph
3. Proposed Binding Elements

1. Zoning Map



2. Aerial Photograph



3. Proposed Binding Elements

1. The development shall be in accordance with the approved district development plan, all applicable sections of the Land Development Code (LDC) and agreed upon binding elements unless amended pursuant to the Land Development Code. Any changes/additions/alterations of any binding element(s) shall be submitted to the Planning Commission or the Planning Commission's designee for review and approval; any changes/additions/alterations not so referred shall not be valid.
2. The development shall not exceed 8,000 square feet of gross floor area for Tract 1. 10,696 square feet of gross floor area for Tract 2. 7,250 square feet of gross floor area for Tract 3
3. No outdoor advertising signs, small freestanding signs, pennants, balloons, or banners shall be permitted on the site.
4. Construction fencing shall be erected when off-site trees or tree canopy exists within 3' of a common property line. Fencing shall be in place prior to any grading or construction to protect the existing root systems from compaction. The fencing shall enclose the entire area beneath the tree canopy and shall remain in place until all construction is completed. No parking, material storage or construction activities are permitted within the protected area.
5. Before any permit (including but not limited to building, parking lot, change of use, site disturbance, alteration permit) is requested:
 - a. The development plan must receive full construction approval from Louisville Metro Department of Inspections, Permits and Licenses, Louisville Metro Public Works and the Metropolitan Sewer District.
 - b. A minor subdivision plat or legal instrument shall be recorded creating the lot lines as shown on the development plan. A copy of the recorded instrument shall be submitted to the Division of Planning and Design Services; transmittal of approved plans to the office responsible for permit issuance will occur only after receipt of said instrument.
 - c. The property owner/developer must obtain approval of a detailed plan for screening (buffering/landscaping) as described in Chapter 10 prior to requesting a building permit. Such plan shall be implemented prior to occupancy of the site and shall be maintained thereafter.
 - d. A reciprocal access and crossover easement agreement in a form acceptable to the Planning Commission legal counsel shall be created between the adjoining property owners and recorded. A copy of the recorded instrument shall be submitted to the Division of Planning and Design Services; transmittal of approved plans to the office responsible for permit issuance will occur only after receipt of said instrument.
6. A certificate of occupancy must be received from the appropriate code enforcement department prior to occupancy of the structure or land for the proposed use. All binding elements requiring action and approval must be implemented prior to requesting issuance of the certificate of occupancy, unless specifically waived by the Planning Commission.
7. There shall be no outdoor music (live, piped, radio or amplified) or outdoor entertainment or outdoor PA system audible beyond the property line.
8. The applicant, developer, or property owner shall provide copies of these binding elements to tenants, purchasers, contractors, subcontractors and other parties engaged in development of this site and shall advise them of the content of these binding elements. These binding elements shall run with the land and the owner of the property and occupant of the property shall at all times be responsible for compliance with these binding elements. At all times during development of the site, the applicant and developer, their heirs, successors; and assignees, contractors, subcontractors, and other parties engaged in development of the site, shall be responsible for compliance with these binding elements.

9. The property owner shall provide a cross over access easement if the property to the north is ever re-developed for a nonresidential use. A copy of the signed easement agreement shall be provided to Planning Commission staff upon request.
10. The materials and design of proposed structures shall be substantially the same as depicted in the rendering as presented at the _____ Planning Commission meeting.
11. No overnight idling of trucks shall be permitted on-site.

**Pre-Application
Staff Report**

August 15, 2014



Case No:	14zone1037
Request:	Change in Zoning from OR-2 to C-2
Project Name:	Taylor Boulevard Commercial
Location:	4152-4178 Taylor Blvd.
Owner:	Erma M Shrader Estate, HS Robinson, James Ray Logsdon, Louisville Rentals LLC
Applicant:	9420 LLC
Representative:	Miller Wihry
Jurisdiction:	Louisville Metro
Council District:	15-Marianne Butler
Case Manager:	Julia Williams, AICP, Planner II

REQUEST

- Change in zoning from OR-2 to C-2
- General and Detailed District Development plans

CASE SUMMARY/BACKGROUND/SITE CONTEXT

Existing Zoning District: OR-2 and C-2
 Proposed Zoning District: C-2
 Existing Form District: TN
 Existing Use: Single Family Residential, Vacant, and Office
 Proposed Use: Commercial
 Minimum Parking Spaces Required: varies
 Maximum Parking Spaces Allowed: varies
 Parking Spaces Proposed: varies

There are 11 lots considered in the proposal. 4 existing residences exist on 4 of the lots while some of the others are occupied by office structures or are vacant. There are a couple of existing trees located on the residential lots but the site otherwise has no distinguishing natural features.

LAND USE/ZONING DISTRICT/FORM DISTRICT TABLE

	Land Use	Zoning	Form District
Subject Property			
Existing	Single Family Residential, Vacant, and Office	OR-2/C-2	TN
Proposed	Commercial	C-2	TN
Surrounding Properties			
North	Commercial	C-2	TN
South	Commercial	C-2	TN
East	Commercial	C-1/C-2	TN
West	School	R-5	TN

PREVIOUS CASES ON SITE

None found.

INTERESTED PARTY COMMENTS

None received.

APPLICABLE PLANS AND POLICIES

Cornerstone 2020
Land Development Code

STANDARD OF REVIEW FOR REZONING

Criteria for granting the proposed form district change/rezoning: KRS Chapter 100.213

1. The proposed form district/rezoning change complies with the applicable guidelines and policies Cornerstone 2020; OR
2. The existing form district/zoning classification is inappropriate and the proposed classification is appropriate; OR
3. There have been major changes of an economic, physical, or social nature within the area involved which were not anticipated in Cornerstone 2020 which have substantially altered the basic character of the area.

STAFF ANALYSIS FOR REZONING

Following is staff's analysis of the proposed rezoning against the Guidelines and Policies of Cornerstone 2020.

The site is located in the Traditional Neighborhood Form District

The Traditional Neighborhood Form District is characterized by predominantly residential uses, by a grid pattern of streets with sidewalks and often including alleys. Residential lots are predominantly narrow and often deep, but the neighborhood may contain sections of larger estate lots, and also sections of lots on which appropriately integrated higher density residential uses may be located. The higher density uses are encouraged to be located in centers or near parks and open spaces having sufficient carrying capacity. There is usually a significant range of housing opportunities, including multi-family dwellings.

Traditional neighborhoods often have and are encouraged to have a significant proportion of public open space such as parks or greenways, and may contain civic uses as well as appropriately located and integrated neighborhood centers with a mixture of mostly neighborhood-serving land uses such as offices, shops, restaurants and services. Although many existing traditional neighborhoods are fifty to one hundred twenty years old, it is hoped that the Traditional Neighborhood Form will be revitalized under the new Comprehensive Plan. Revitalization and reinforcement of the Traditional Neighborhood Form will require particular emphasis on (a) preservation and renovation of existing buildings in stable neighborhoods (if the building design is consistent with the predominant building design in those neighborhoods), (b) the preservation of the existing grid pattern of streets and alleys, (c) preservation of public open spaces.

The proposal is for one a mix of stand along ^e uses with no residential or multi-story structures proposed. The proposal will be an extension of an existing commercial corridor. The proposal is not compact as the uses could be clustered and follow the traditional form with no parking or circulation in front of the primary structures. The proposal could also be oriented around a central feature. The proposal indicates 2 shared entrances along

Taylor Blvd and one along Bluegrass Avenue. Parking is located in front of the structure which does not promote pedestrian and transit safety on the site within the traditional form. Parking in front of the structure is also not aesthetic per the TNFD requirements because the focus is more on parking than building. The proposal suburbanizes the established traditional area. The two entrances along Taylor and having vehicles access the site via Taylor conflict with pedestrian safety in this traditional area.

The proposal is designed for easy access by car. Pedestrians and transit users have unmitigated conflict points that would be resolved if the structures were located following the traditional form where the buildings are within the traditional setbacks and located at the corner of Bluegrass and Taylor. Setbacks are not compatible with the form district standards as the buildings are not located at the corner of the ROW and have parking located in front of the principal structure. Too much parking is being provided for the uses considering transit is available along both Taylor and Bluegrass.

How the site encourages a sense of place as the proposal does not reflect the traditional form that currently exists on the parcels will need to be justified. The proposal is located in an area that will support it but the zoning proposed is too intense for the proposed use. C-1 would be more appropriate and should be considered as the uses proposed all are permitted within the lower intensity C-1. This area has a mix of C-1 and C-2 zoning. C-1 is more compatible with the adjacent residential as the C-1 uses serve the neighborhoods more so than C-2 zoning.

All other agency comments should be addressed to demonstrate compliance with the remaining Guidelines and Policies of Cornerstone 2020.

A checklist is attached to the end of this staff report with a more detailed analysis. The Louisville Metro Planning Commission is charged with making a recommendation to the Louisville Metro Council regarding the appropriateness of this zoning map amendment. The Louisville Metro Council has zoning authority over the property in question.

TECHNICAL REVIEW

- See agency comments for development plan review comments.

STAFF CONCLUSIONS

C-1 needs to be considered instead of the more intense C-2 zoning. The proposal needs to comply with the traditional form in order to create a sense of place for the site and area. The traditional form is lost with the proposals suburban format.

NOTIFICATION

Date	Purpose of Notice	Recipients
	Hearing before LD&T	1 st and 2 nd tier adjoining property owners Subscribers of Council District 15 Notification of Development Proposals
	Hearing before PC	1 st and 2 nd tier adjoining property owners Subscribers of Council District 15 Notification of Development Proposals
	Hearing before PC	Sign Posting on property
	Hearing before PC	Legal Advertisement in the Courier-Journal

ATTACHMENTS

1. Zoning Map
2. Aerial Photograph
3. Cornerstone 2020 Staff Checklist



2. Aerial Photograph



3. Cornerstone 2020 Staff Checklist

- + Exceeds Guideline
- √ Meets Guideline
- Does Not Meet Guideline
- +/- More Information Needed
- NA Not Applicable

#	Cornerstone 2020 Guidelines & Policies	Cornerstone 2020 Plan Element	Plan Element or Portion of Plan Element	Pre-App Finding	Pre-App Comments
1	Form Districts Goals C1-C4, Objectives C1.1-1.2, C2.1-2.7, C3.1-3.7, C4.1.-4.7	Community Form/Land Use Guideline 1: Community Form	B.2: The proposal preserves the existing grid pattern of streets, sidewalks and alleys.	√	The proposal does not affect the existing layout of streets, sidewalks and alleys.
2	Form Districts Goals C1-C4, Objectives C1.1-1.2, C2.1-2.7, C3.1-3.7, C4.1.-4.7	Community Form/Land Use Guideline 1: Community Form	B.2: The proposal introduces an appropriately-located neighborhood center including a mix of neighborhood-serving uses such as offices, shops and restaurants.	+/-	The proposal expands the existing neighborhood center further into the existing non-residential corridor. C-1 zoning needs to be considered for the site as the uses proposed all are permitted within the lower intensity C-1.
3	Form Districts Goals C1-C4, Objectives C1.1-1.2, C2.1-2.7, C3.1-3.7, C4.1.-4.7	Community Form/Land Use Guideline 1: Community Form	B.2: The proposal preserves public open spaces, and if the proposal is a higher density use, is located in close proximity to such open space, a center or other public areas.	√	Public open spaces will not be affected by this development.
4	Form Districts Goals C1-C4, Objectives C1.1-1.2, C2.1-2.7, C3.1-3.7, C4.1.-4.7	Community Form/Land Use Guideline 1: Community Form	B.2: The proposal preserves and renovates existing buildings if the building design of these structures is consistent with the predominate neighborhood building design.	+/-	The proposal is for new structures. More information is needed to determine its compatibility with the existing neighborhood.
5	Form Districts Goals C1-C4, Objectives C1.1-1.2, C2.1-2.7, C3.1-3.7, C4.1.-4.7	Community Form/Land Use Guideline 2: Centers	A.1/7: The proposal, which will create a new center, is located in the Traditional Neighborhood Form District, and includes new construction or the reuse of existing buildings to provide commercial, office and/or residential use.	+/-	The proposal will be an expansion of an existing center in the TNFD. New construction for a commercial business is proposed. More information on the existing structures is necessary to determine compliance.
6	Form Districts Goals C1-C4, Objectives C1.1-1.2, C2.1-2.7, C3.1-3.7, C4.1.-4.7	Community Form/Land Use Guideline 2: Centers	A.3: The proposed retail commercial development is located in an area that has a sufficient population to support it.	+/-	The proposal is located in an area that will support it but the zoning proposed is too intense for the proposed use. C-1 would be more appropriate and should be considered.
7	Form Districts Goals C1-C4, Objectives C1.1-1.2, C2.1-2.7, C3.1-3.7, C4.1.-4.7	Community Form/Land Use Guideline 2: Centers	A.4: The proposed development is compact and results in an efficient land use pattern and cost-effective infrastructure investment.	+/-	This area has a mix of C-1 and C-2 zoning. C-1 is more compatible with the adjacent residential as the C-1 uses serve the neighborhoods more so than C-2 zoning.
8	Form Districts Goals C1-C4, Objectives C1.1-1.2, C2.1-2.7, C3.1-3.7, C4.1.-4.7	Community Form/Land Use Guideline 2: Centers	A.5: The proposed center includes a mix of compatible land uses that will reduce trips, support the use of alternative forms of transportation and encourage vitality and sense of place.	+/-	The proposal is for a mix of land uses. More information is needed on how the site encourages a sense of place as the proposal does not reflect the traditional form that currently exists on the parcels.
9	Form Districts Goals C1-C4, Objectives C1.1-1.2, C2.1-2.7, C3.1-3.7, C4.1.-4.7	Community Form/Land Use Guideline 2: Centers	A.6: The proposal incorporates residential and office uses above retail and/or includes other mixed-use, multi-story retail buildings.	-	The proposal is for one a mix of stand along uses with no residential or multi-story structures proposed.

#	Cornerstone 2020 Guidelines & Policies	Cornerstone 2020 Plan Element	Plan Element or Portion of Plan Element	Pre-App Finding	Pre-App Comments
10	Form Districts Goals C1-C4, Objectives C1.1-1.2, C2.1-2.7, C3.1-3.7, C4.1-4.7	Community Form/Land Use Guideline 2: Centers	A.12: If the proposal is a large development in a center, it is designed to be compact and multi-purpose, and is oriented around a central feature such as a public square or plaza or landscape element.	-	The proposal will be an extension of an existing commercial corridor. The proposal is not compact as the uses could be clustered and follow the traditional form with no parking or circulation in front of the primary structures. The proposal could also be oriented around a central feature.
11	Form Districts Goals C1-C4, Objectives C1.1-1.2, C2.1-2.7, C3.1-3.7, C4.1-4.7	Community Form/Land Use Guideline 2: Centers	A.13/15: The proposal shares entrance and parking facilities with adjacent uses to reduce curb cuts and surface parking, and locates parking to balance safety, traffic, transit, pedestrian, environmental and aesthetic concerns.	-	The proposal indicates 2 shared entrances along Taylor Blvd and one along Bluegrass Avenue. Parking is located in front of the structure which does not promote pedestrian and transit safety on the site within the traditional form. Parking in front of the structure is also not aesthetic per the TNFD requirements because the focus is more on parking than building. The proposal suburbanizes the established traditional area. The two entrances along Taylor and having vehicles access the site via Taylor conflict with pedestrian safety in this traditional area.
12	Form Districts Goals C1-C4, Objectives C1.1-1.2, C2.1-2.7, C3.1-3.7, C4.1-4.7	Community Form/Land Use Guideline 2: Centers	A.14: The proposal is designed to share utility hookups and service entrances with adjacent developments, and utility lines are placed underground in common easements.	√	More information is needed.
13	Form Districts Goals C1-C4, Objectives C1.1-1.2, C2.1-2.7, C3.1-3.7, C4.1-4.7	Community Form/Land Use Guideline 2: Centers	A.16: The proposal is designed to support easy access by bicycle, car and transit and by pedestrians and persons with disabilities.	-	The proposal is designed for easy access by car. Pedestrians and transit users have unmitigated conflict points that would be resolved if the structures were located following the traditional form where the buildings are within the traditional setbacks and located at the corner of Bluegrass and Taylor.
14	Form Districts Goals C1-C4, Objectives C1.1-1.2, C2.1-2.7, C3.1-3.7, C4.1-4.7	Community Form/Land Use Guideline 3: Compatibility	A.2: The proposed building materials increase the new development's compatibility.	+/-	More information is needed.
15	Form Districts Goals C1-C4, Objectives C1.1-1.2, C2.1-2.7, C3.1-3.7, C4.1-4.7	Community Form/Land Use Guideline 3: Compatibility	A.4/5/6/7: The proposal does not constitute a non-residential expansion into an existing residential area, or demonstrates that despite such an expansion, impacts on existing residences (including traffic, parking, signs, lighting, noise, odor and stormwater) are appropriately mitigated.	+/-	More information is needed.
16	Form Districts Goals C1-C4, Objectives C1.1-1.2, C2.1-2.7, C3.1-3.7, C4.1-4.7	Community Form/Land Use Guideline 3: Compatibility	A.5: The proposal mitigates any potential odor or emissions associated with the development.	+/-	APCD is reviewing the proposal.
17	Form Districts Goals C1-C4, Objectives C1.1-1.2, C2.1-2.7, C3.1-3.7, C4.1-4.7	Community Form/Land Use Guideline 3: Compatibility	A.6: The proposal mitigates any adverse impacts of its associated traffic on nearby existing communities.	+/-	More information is needed.
18	Form Districts Goals C1-C4, Objectives C1.1-1.2, C2.1-2.7, C3.1-3.7, C4.1-4.7	Community Form/Land Use Guideline 3: Compatibility	A.8: The proposal mitigates adverse impacts of its lighting on nearby properties, and on the night sky.	√	Lighting will meet LDC requirements.

#	Cornerstone 2020 Guidelines & Policies	Cornerstone 2020 Plan Element	Plan Element or Portion of Plan Element	Pre-App Finding	Pre-App Comments
19	Form Districts Goals C1-C4, Objectives C1.1-1.2, C2.1-2.7, C3.1-3.7, C4.1.-4.7	Community Form/Land Use Guideline 3: Compatibility	A.11: If the proposal is a higher density or intensity use, it is located along a transit corridor AND in or near an activity center.	√	The proposal is a high intensity use located along a transit corridor and is an expansion of an existing activity center.
20	Form Districts Goals C1-C4, Objectives C1.1-1.2, C2.1-2.7, C3.1-3.7, C4.1.-4.7	Community Form/Land Use Guideline 3: Compatibility	A.21: The proposal provides appropriate transitions between uses that are substantially different in scale and intensity or density of development such as landscaped buffer yards, vegetative berms, compatible building design and materials, height restrictions, or setback requirements.	+/-	More information is needed.
21	Form Districts Goals C1-C4, Objectives C1.1-1.2, C2.1-2.7, C3.1-3.7, C4.1.-4.7	Community Form/Land Use Guideline 3: Compatibility	A.22: The proposal mitigates the impacts caused when incompatible developments unavoidably occur adjacent to one another by using buffers that are of varying designs such as landscaping, vegetative berms and/or walls, and that address those aspects of the development that have the potential to adversely impact existing area developments.	+/-	More information is needed.
22	Form Districts Goals C1-C4, Objectives C1.1-1.2, C2.1-2.7, C3.1-3.7, C4.1.-4.7	Community Form/Land Use Guideline 3: Compatibility	A.23: Setbacks, lot dimensions and building heights are compatible with those of nearby developments that meet form district standards.	-	Setbacks are not compatible with the form district standards as the buildings are not located at the corner of the ROW and have parking located in front of the principal structure.
23	Form Districts Goals C1-C4, Objectives C1.1-1.2, C2.1-2.7, C3.1-3.7, C4.1.-4.7	Community Form/Land Use Guideline 3: Compatibility	A.24: Parking, loading and delivery areas located adjacent to residential areas are designed to minimize adverse impacts of lighting, noise and other potential impacts, and that these areas are located to avoid negatively impacting motorists, residents and pedestrians.	+/-	More information is needed.
24	Form Districts Goals C1-C4, Objectives C1.1-1.2, C2.1-2.7, C3.1-3.7, C4.1.-4.7	Community Form/Land Use Guideline 3: Compatibility	A.24: The proposal includes screening and buffering of parking and circulation areas adjacent to the street, and uses design features or landscaping to fill gaps created by surface parking lots. Parking areas and garage doors are oriented to the side or back of buildings rather than to the street.	+/-	More information is needed.
25	Form Districts Goals C1-C4, Objectives C1.1-1.2, C2.1-2.7, C3.1-3.7, C4.1.-4.7	Community Form/Land Use Guideline 3: Compatibility	A.25: Parking garages are integrated into their surroundings and provide an active, inviting street-level appearance.	NA	A parking garage is not proposed with the development.
26	Form Districts Goals C1-C4, Objectives C1.1-1.2, C2.1-2.7, C3.1-3.7, C4.1.-4.7	Community Form/Land Use Guideline 3: Compatibility	A.28: Signs are compatible with the form district pattern and contribute to the visual quality of their surroundings.	+/-	More information is needed.

#	Cornerstone 2020 Guidelines & Policies	Cornerstone 2020 Plan Element	Plan Element or Portion of Plan Element	Pre-App Finding	Pre-App Comments
27	Livability Goals H3 and H5, all related objectives	Community Form/Land Use Guideline 4: Open Space	A.2/3/7: The proposal provides open space that helps meet the needs of the community as a component of the development and provides for the continued maintenance of that open space.	+/-	More information is needed.
28	Livability Goals H3 and H5, all related objectives	Community Form/Land Use Guideline 4: Open Space	A.4: Open space design is consistent with the pattern of development in the Neighborhood Form District.	+/-	More information is needed.
29	Livability Goals H3 and H5, all related objectives	Community Form/Land Use Guideline 4: Open Space	A.5: The proposal integrates natural features into the pattern of development.	√	There are no natural features evident on the site.
30	Livability Goals H3 and H5, all related objectives	Community Form/Land Use Guideline 5: Natural Areas and Scenic and Historic Resources	A.1: The proposal respects the natural features of the site through sensitive site design, avoids substantial changes to the topography and minimizes property damage and environmental degradation resulting from disturbance of natural systems.	√	There are no natural features evident on the site.
31	Livability Goals H3 and H5, all related objectives	Community Form/Land Use Guideline 5: Natural Areas and Scenic and Historic Resources	A.2/4: The proposal includes the preservation, use or adaptive reuse of buildings, sites, districts and landscapes that are recognized as having historical or architectural value, and, if located within the impact area of these resources, is compatible in height, bulk, scale, architecture and placement.	+/-	More information on the existing structures is necessary to determine compliance.
31	Livability Goals H3 and H5, all related objectives	Community Form/Land Use Guideline 5: Natural Areas and Scenic and Historic Resources	A.6: Encourage development to avoid wet or highly permeable soils, severe, steep or unstable slopes with the potential for severe erosion.	√	Soils are not an issue for the site.
32	Land Use and Transportation Connection Goal E1, Objectives E1.1 and E1.3	Marketplace Guideline 6: Economic Growth and Sustainability	A.2: Ensure adequate access between employment centers and population centers.	+/-	More information is needed.
33	People, Jobs and Housing Goal K4, Objective K4.1	Marketplace Guideline 6: Economic Growth and Sustainability	A.3: Encourage redevelopment, reinvestment and rehabilitation in the downtown where it is consistent with the form district pattern.	NA	The proposal is not located in a downtown.
34	Marketplace Strategy Goal A1, Objectives A1.3, A1.4, A1.5	Marketplace Guideline 6: Economic Growth and Sustainability	A.4: Encourage industries to locate in industrial subdivisions or adjacent to existing industry to take advantage of special infrastructure needs.	NA	The proposal is not for industrial.
35	Land Use and Transportation Connection Goal E1, Objectives E1.1 and E1.3	Marketplace Guideline 6: Economic Growth and Sustainability	A.6: Locate retail commercial development in activity centers. Locate uses generating large amounts of traffic on a major arterial, at the intersection of two minor arterials or at locations with good access to a major arterial and where the proposed use will not adversely affect adjacent areas.	√	The proposal is located in an existing activity area and is an expansion of an existing activity center. Taylor Blvd. is a minor arterial.

#	Cornerstone 2020 Guidelines & Policies	Cornerstone 2020 Plan Element	Plan Element or Portion of Plan Element	Pre-App Finding	Pre-App Comments
36	Land Use and Transportation Connection Goal E1, Objectives E1.1 and E1.3	Marketplace Guideline 6: Economic Growth and Sustainability	A.8: Require industrial development with more than 100 employees to locate on or near an arterial street, preferably in close proximity to an expressway interchange. Require industrial development with less than 100 employees to locate on or near an arterial street.	NA	The proposal is not for industrial.
37	Mobility Goals A1-A6, B1, C1, D1, E1, E2, F1, G1, H1-H4, I1-I7, all related Objectives	Mobility/Transportation Guideline 7: Circulation	A.1/2: The proposal will contribute its proportional share of the cost of roadway improvements and other services and public facilities made necessary by the development through physical improvements to these facilities, contribution of money, or other means.	+/-	Transportation Planning is reviewing the proposal.
38	Mobility Goals A1-A6, B1, C1, D1, E1, E2, F1, G1, H1-H4, I1-I7, all related Objectives	Mobility/Transportation Guideline 7: Circulation	A.3/4: The proposal promotes mass transit, bicycle and pedestrian use and provides amenities to support these modes of transportation.	+/-	More information is needed.
39	Mobility Goals A1-A6, B1, C1, D1, E1, E2, F1, G1, H1-H4, I1-I7, all related Objectives	Mobility/Transportation Guideline 7: Circulation	A.6: The proposal's transportation facilities are compatible with and support access to surrounding land uses, and contribute to the appropriate development of adjacent lands. The proposal includes at least one continuous roadway through the development, adequate street stubs, and relies on cul-de-sacs only as short side streets or where natural features limit development of "through" roads.	+/-	More information is needed.
40	Mobility Goals A1-A6, B1, C1, D1, E1, E2, F1, G1, H1-H4, I1-I7, all related Objectives	Mobility/Transportation Guideline 7: Circulation	A.9: The proposal includes the dedication of rights-of-way for street, transit corridors, bikeway and walkway facilities within or abutting the development.	+/-	Transportation Planning is reviewing the proposal.
41	Mobility Goals A1-A6, B1, C1, D1, E1, E2, F1, G1, H1-H4, I1-I7, all related Objectives	Mobility/Transportation Guideline 7: Circulation	A.10: The proposal includes adequate parking spaces to support the use.	-	Too much parking is being provided for the uses considering transit is available along both Taylor and Bluegrass.
42	Mobility Goals A1-A6, B1, C1, D1, E1, E2, F1, G1, H1-H4, I1-I7, all related Objectives	Mobility/Transportation Guideline 7: Circulation	A.13/16: The proposal provides for joint and cross access through the development and to connect to adjacent development sites.	√	Joint and cross access is being provided to and from all the lots as well as to the shopping center site to the north.
43	Mobility Goals A1-A6, B1, C1, D1, E1, E2, F1, G1, H1-H4, I1-I7, all related Objectives	Mobility/Transportation Guideline 8: Transportation Facility Design	A.8: Adequate stub streets are provided for future roadway connections that support and contribute to appropriate development of adjacent land.	NA	No new roadways are proposed.
44	Mobility Goals A1-A6, B1, C1, D1, E1, E2, F1, G1, H1-H4, I1-I7, all related Objectives	Mobility/Transportation Guideline 8: Transportation Facility Design	A.9: Avoid access to development through areas of significantly lower intensity or density if such access would create a significant nuisance.	√	Access to the development is through existing ROW. Taylor is a minor arterial and Bluegrass is a collector level roadway.

#	Cornerstone 2020 Guidelines & Policies	Cornerstone 2020 Plan Element	Plan Element or Portion of Plan Element	Pre-App Finding	Pre-App Comments
45	Mobility Goals A1-A6, B1, C1, D1, E1, E2, F1, G1, H1-H4, I1-I7, all related Objectives	Mobility/Transportation Guideline 8: Transportation Facility Design	A.11: The development provides for an appropriate functional hierarchy of streets and appropriate linkages between activity areas in and adjacent to the development site.	+/-	More information is needed.
43	Mobility Goals A1-A6, B1, C1, D1, E1, E2, F1, G1, H1-H4, I1-I7, all related Objectives	Mobility/Transportation Guideline 9: Bicycle, Pedestrian and Transit	A.1/2: The proposal provides, where appropriate, for the movement of pedestrians, bicyclists and transit users around and through the development, provides bicycle and pedestrian connections to adjacent developments and to transit stops, and is appropriately located for its density and intensity.	+/-	More information is needed.
44	Livability, Goals B1, B2, B3, B4, Objectives B1.1-1.8, B2.1-2.7, B3.1-3.4, B4.1-4.3	Livability/Environment Guideline 10: Flooding and Stormwater	The proposal's drainage plans have been approved by MSD, and the proposal mitigates negative impacts to the floodplain and minimizes impervious area. Solid blue line streams are protected through a vegetative buffer, and drainage designs are capable of accommodating upstream runoff assuming a fully-developed watershed. If streambank restoration or preservation is necessary, the proposal uses best management practices.	+/-	MSD is reviewing the proposal.
45	Livability Goals C1, C2, C3, C4, all related Objectives	Livability/Environment Guideline 12: Air Quality	The proposal has been reviewed by APCD and found to not have a negative impact on air quality.	+/-	APCD is reviewing the proposal.
44	Livability, Goals F1 and F2, all related objectives	Livability/Environment Guideline 13: Landscape Character	A.3: The proposal includes additions and connections to a system of natural corridors that can provide habitat areas and allow for migration.	NA	There are no natural corridors evident in the area.
46	Quality of Life Goal J1, Objectives J1.1-1.2	Community Facilities Guideline 14: Infrastructure	A.2: The proposal is located in an area served by existing utilities or planned for utilities.	√	Existing utilities will serve the site.
47	Quality of Life Goal J1, Objectives J1.1-1.2	Community Facilities Guideline 14: Infrastructure	A.3: The proposal has access to an adequate supply of potable water and water for fire-fighting purposes.	√	An adequate water supply is available to the site.
48	Livability Goal B1, Objective B1.3	Community Facilities Guideline 14: Infrastructure	A.4: The proposal has adequate means of sewage treatment and disposal to protect public health and to protect water quality in lakes and streams.	+/-	The health department is reviewing the proposal.