

LOCATION MAP  
NO SCALE



**NOTES**

SEE APPROVED DEVELOPMENT  
PLAN IN CASE 19ZONE0028

INTERCHANGE  
PROPERTIES, LLC  
9707 COOPER  
CHURCH DRIVE

D.B. 11161, PG.  
279  
ZONING: OR3 FD: N

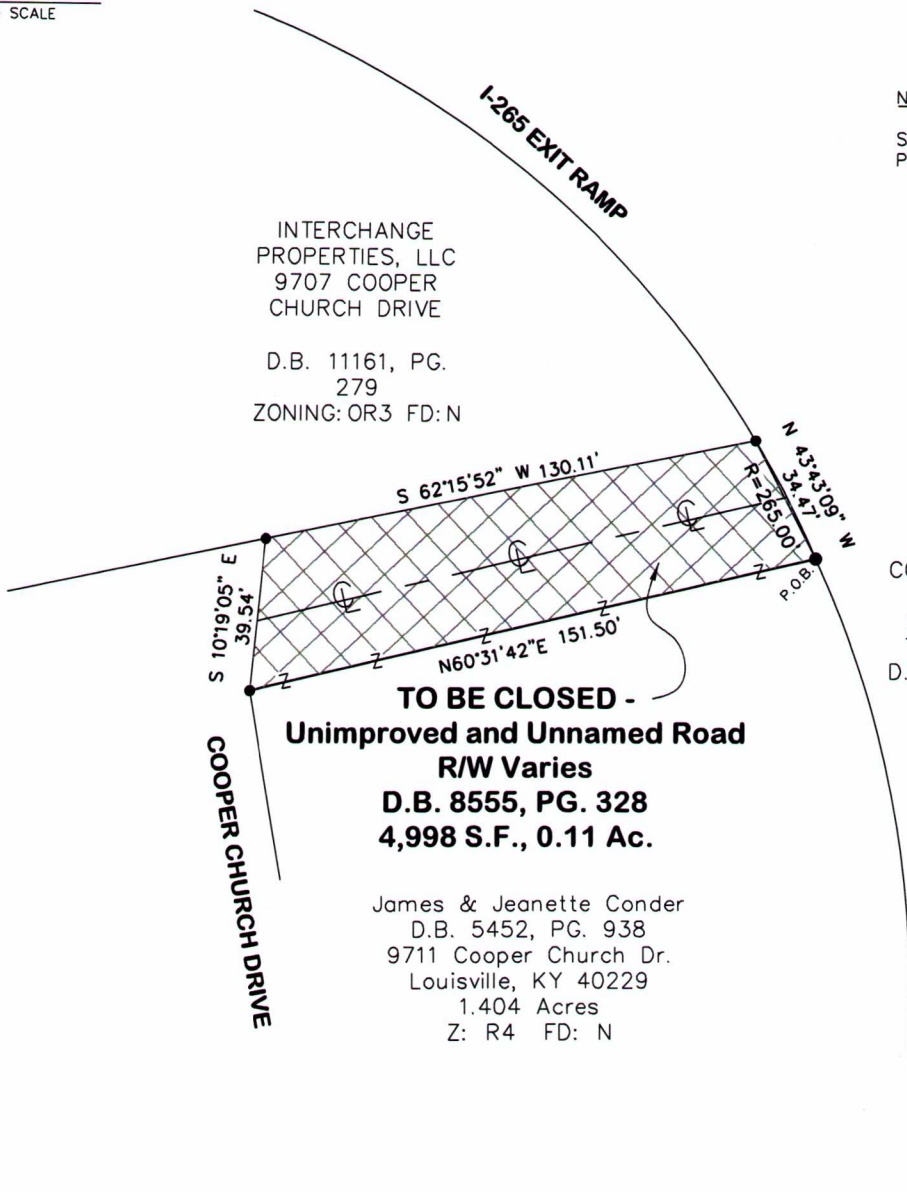

COMMONWEALTH OF  
KENTUCKY  
DEPARTMENT OF  
TRANSPORTATION  
D.B. 5088, PG. 100

**TO BE CLOSED -**  
**Unimproved and Unnamed Road**  
**R/W Varies**  
**D.B. 8555, PG. 328**  
**4,998 S.F., 0.11 Ac.**

James & Jeanette Conder  
D.B. 5452, PG. 938  
9711 Cooper Church Dr.  
Louisville, KY 40229  
1.404 Acres  
Z: R4 FD: N

**PRESTON HWY RW VARIES**

THE BEARING DATUM FOR THIS SURVEY IS BASED ON GRID  
NORTH AS IT RELATES TO THE KENTUCKY STATE PLANE  
COORDINATE SYSTEM, NORTH ZONE (NAD83).

**LAND SURVEYOR'S CERTIFICATE**

I, RICHARD C WILLIAMSON, JR, HEREBY CERTIFY THAT THE SURVEY  
DEPICTED BY THIS PLAT WERE MADE UNDER MY DIRECT SUPERVISION,  
AND THAT THE DIRECTIONAL AND LINEAR MEASUREMENTS SHOWN  
HEREON ARE TRUE AND CORRECT TO THE BEST OF MY KNOWLEDGE.

- INDICATES PROPERTY CORNER (DEED)
- ☒ INDICATES PROPOSED ROAD CLOSURE

*Richard C. Williamson Jr* 11/25/19  
RICHARD C. WILLIAMSON JR DATE  
LICENSED PROFESSIONAL LAND SURVEYOR # 4050

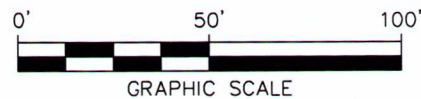

GRAPHIC SCALE

STATE OF KENTUCKY  
RICHARD C  
WILLIAMSON JR  
4050  
LICENSED  
PROFESSIONAL  
LAND SURVEYOR

**Milestone**  
  
**design group**  
108 Daventry Lane, Suite 300  
Louisville, KY 40223  
502.327.7073  
www.milestonedesign.org

**ROAD CLOSURE PLAT**

THE PURPOSE OF THIS PLAT IS TO SHOW THE LOCATION  
OF THE PROPOSED STREET CLOSURE

JAMES & JEANETTE CONDER  
9711 COOPER CHURCH DRIVE  
LOUISVILLE, KY 40229  
D.B. 5452 PG. 0938  
TAX BLOCK 0661, LOT 0032

|                |                    |                      |                  |                   |
|----------------|--------------------|----------------------|------------------|-------------------|
| JOB #<br>19015 | DRAWN BY<br>G.C.Z. | CHECKED BY<br>R.C.W. | DATE<br>11/25/19 | SCALE<br>1" = 50' |
|----------------|--------------------|----------------------|------------------|-------------------|