

Louisville Metro Council City Agency Request
Neighborhood Development Fund (NDF)
 ■ **Capital Infrastructure Fund (CIF)**
Municipal Aid Program (MAP)
Paving Fund (PAV)

Primary Sponsor: Barbara Sexton Smith

Amount: \$30,000.00 **Date:** January 29, 2020

Description of program/project including public purpose, additional funding sources, location of project/program and any external grantee(s):
 Park Equipment for Ginny Reichard Park including Playground,

City Agency: Parks
Contact Person: Jason Canuel
Agency Phone: 574-6086

I have reviewed this request for an expenditure of city tax dollars, and have determined the funds will be used for a public purpose and have the attached documentation from the receiving department concerning the project/expenditure.

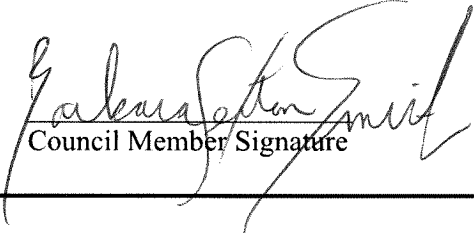
4	<input type="checkbox"/>		30,000.00	Jan. 29, 20
District #		Council Member Signature	Amount	Date

Approved by: _____
 Appropriations Committee Chairman Date

Clerk's Office & OMB Use Only:

Request Amount: _____ Amended Amount: _____

Reference #: CIF02/220MAP04 To OMB: _____

Budget Revision #: _____

Account #: _____

To Project Manager: _____ Completion Date: _____

Actual Cost: _____ Funds Returned: _____

NDF, CIF, MAP OR PAV INTERAGENCY CHECKLIST

Interagency Name: Parks

Program/Project Name: Ginny Reichard Park

	Yes/No/NA	
Request Form: Is the Request Signed by all Council Member(s) Appropriating Funding?	Yes	<input type="checkbox"/>
Request Form: If matching funds are to be used, are they disclosed with account numbers in the request form description?	NA	<input type="checkbox"/>
Request Form: If matching funds are to be used, does the amount of the request exclude the matching fund amount?	NA	<input type="checkbox"/>
Request Form: If other funds are to be used for this project, are they disclosed with account numbers in the request form description?	Yes	<input type="checkbox"/>
Funding Source: If CIF is being requested, does Metro Louisville own/will own the real estate, building or equipment? If not, the funding source is probably NDF.	Yes	<input type="checkbox"/>
Funding Source: If CIF is being requested, does the project have a useful life of more than one year? If not, the funding source is probably NDF.	Yes	<input type="checkbox"/>
Ordinance Required: Is the NDF request to a Metro Agency greater than \$5,000? If so, an ordinance is required.	NA	<input type="checkbox"/>
Ordinance Required: Is the request a transfer from NDF to cost center? If so, is the amount given for the fiscal year \$25,000 or less?	No	<input type="checkbox"/>
Supporting Documentation: Does the attachment include a valid estimate and description of cost?	Yes	<input type="checkbox"/>

Submitted by: Wanda Mitchell-Smith

Date: January 29, 20

Mitchell-Smith, Wanda D.

From: Canuel, Jason T
Sent: Tuesday, January 28, 2020 4:10 PM
To: Mitchell-Smith, Wanda D.
Cc: Kasler, Dana; Brosko, Margaret A.; Sexton-Smith, Barbara
Subject: RE: Park Equipment

Yes, we will be happy to accept the funds for the Ginny Reichard playground replacement project.

Jason T. Canuel
Assistant Director
Louisville Parks and Recreation
PO Box 37280
Louisville, Kentucky 40233

502/574.6086 (office)
502/439.7694 (cell)
jason.canuel@louisvilleky.gov



**LOUISVILLE
PARKS
AND RECREATION**



From: Mitchell-Smith, Wanda D. <Wanda.Mitchell-Smith@louisvilleky.gov>
Sent: Tuesday, January 28, 2020 3:52 PM
To: Canuel, Jason T <Jason.Canuel@louisvilleky.gov>
Cc: Kasler, Dana <Dana.Kasler@louisvilleky.gov>; Brosko, Margaret A. <Margaret.Brosko@louisvilleky.gov>; Sexton-Smith, Barbara <Barbara.SextonSmith@louisvilleky.gov>
Subject: RE: Park Equipment
Importance: High

Hi Jason,

It was great speaking with you today regarding Ginny Reichard Park and the new equipment. Would you accept the \$30,000 for the park. Please advise.



Wanda Mitchell-Smith
Legislative Assistant
Office of Councilwoman Barbara Sexton Smith
601 W. Jefferson Street | Louisville, Kentucky 40202
(502) 574-1104

Click [here](#) to sign up for the District 4 eNewsletter

From: Canuel, Jason T <Jason.Canuel@louisvilleky.gov>
Sent: Thursday, September 19, 2019 5:35 PM
To: Mitchell-Smith, Wanda D. <Wanda.Mitchell-Smith@louisvilleky.gov>
Cc: Kasler, Dana <Dana.Kasler@louisvilleky.gov>; Brosko, Margaret A. <Margaret.Brosko@louisvilleky.gov>; Sexton-Smith, Barbara <Barbara.SextonSmith@louisvilleky.gov>
Subject: RE: Park Equipment

We have come up with a pretty good playground design that fits in the existing space. This unit is \$30,000 to purchase and install. A much better price than I thought we could get. I've attached a revised version of the estimate of probable cost with the updated costs. Being so close to the new LCFC stadium, I think we can do this in purple, black and gray. Please let me know your thoughts.

Jason T. Canuel
Assistant Director
Louisville Parks and Recreation
PO Box 37280
Louisville, Kentucky 40233
502/574.6086 (office)
502/439.7694 (cell)
jason.canuel@louisvilleky.gov



**LOUISVILLE
PARKS
AND RECREATION**



From: Mitchell-Smith, Wanda D. <Wanda.Mitchell-Smith@louisvilleky.gov>
Sent: Wednesday, August 28, 2019 11:10 AM
To: Canuel, Jason T <Jason.Canuel@louisvilleky.gov>
Cc: Kasler, Dana <Dana.Kasler@louisvilleky.gov>; Brosko, Margaret A. <Margaret.Brosko@louisvilleky.gov>; Sexton-Smith, Barbara <Barbara.SextonSmith@louisvilleky.gov>
Subject: RE: Park Equipment

Let the shopping begin!! LOL! Thanks Jason.



Wanda Mitchell-Smith
Legislative Assistant
Office of Councilwoman Barbara Sexton Smith
601 W. Jefferson Street | Louisville, Kentucky 40202
(502) 574-1104

Click [here](#) to sign up for the District 4 eNewsletter

From: Canuel, Jason T <Jason.Canuel@louisvilleky.gov>
Sent: Wednesday, August 28, 2019 11:09 AM
To: Mitchell-Smith, Wanda D. <Wanda.Mitchell-Smith@louisvilleky.gov>
Cc: Kasler, Dana <Dana.Kasler@louisvilleky.gov>; Brosko, Margaret A. <Margaret.Brosko@louisvilleky.gov>; Sexton-Smith, Barbara <Barbara.SextonSmith@louisvilleky.gov>
Subject: RE: Park Equipment

We can try to shop around to get a playground that is of lessor cost, but the rest of it is pretty accurate.

Jason T. Canuel
Assistant Director
Louisville Parks and Recreation
PO Box 37280
Louisville, Kentucky 40233
502/574.6086 (office)
502/439.7694 (cell)
jason.canuel@louisvilleky.gov



**LOUISVILLE
PARKS
AND RECREATION**



From: Mitchell-Smith, Wanda D. <Wanda.Mitchell-Smith@louisvilleky.gov>
Sent: Wednesday, August 28, 2019 11:08 AM
To: Canuel, Jason T <Jason.Canuel@louisvilleky.gov>
Cc: Kasler, Dana <Dana.Kasler@louisvilleky.gov>; Brosko, Margaret A. <Margaret.Brosko@louisvilleky.gov>; Sexton-Smith, Barbara <Barbara.SextonSmith@louisvilleky.gov>
Subject: RE: Park Equipment

Thanks Jason. This seems to be high, however I'm not the expert with this, Is the estimate on the high, medium or a low estimate?



Wanda Mitchell-Smith
Legislative Assistant
Office of Councilwoman Barbara Sexton Smith
601 W. Jefferson Street | Louisville, Kentucky 40202
(502) 574-1104

Click [here](#) to sign up for the District 4 eNewsletter

From: Canuel, Jason T <Jason.Canuel@louisvilleky.gov>
Sent: Tuesday, August 27, 2019 5:33 PM
To: Mitchell-Smith, Wanda D. <Wanda.Mitchell-Smith@louisvilleky.gov>
Cc: Kasler, Dana <Dana.Kasler@louisvilleky.gov>; Brosko, Margaret A. <Margaret.Brosko@louisvilleky.gov>; Sexton-Smith, Barbara <Barbara.SextonSmith@louisvilleky.gov>
Subject: RE: Park Equipment

Attached is an estimate of possible improvements for Ginny Reichard Park as you requested. If you have any questions, please feel free to give me a call, or we can get together and meet on site if possible.

Jason T. Canuel
Assistant Director
Louisville Parks and Recreation
PO Box 37280
Louisville, Kentucky 40233

502/574.6086 (office)
502/439.7694 (cell)
jason.canuel@louisvilleky.gov



From: Mitchell-Smith, Wanda D. <Wanda.Mitchell-Smith@louisvilleky.gov>
Sent: Wednesday, August 7, 2019 9:58 AM
To: Canuel, Jason T <Jason.Canuel@louisvilleky.gov>
Cc: Kasler, Dana <Dana.Kasler@louisvilleky.gov>; Brosko, Margaret A. <Margaret.Brosko@louisvilleky.gov>; Sexton-Smith, Barbara <Barbara.SextonSmith@louisvilleky.gov>
Subject: RE: Park Equipment

Thank you Jason. Please let us know as soon as you know something.



Wanda Mitchell-Smith
Legislative Assistant
Office of Councilwoman Barbara Sexton Smith
601 W. Jefferson Street | Louisville, Kentucky 40202
(502) 574-1104

Click [here](#) to sign up for the District 4 eNewsletter

From: Canuel, Jason T <Jason.Canuel@louisvilleky.gov>
Sent: Tuesday, August 6, 2019 5:45 PM
To: Mitchell-Smith, Wanda D. <Wanda.Mitchell-Smith@louisvilleky.gov>
Cc: Kasler, Dana <Dana.Kasler@louisvilleky.gov>; Brosko, Margaret A. <Margaret.Brosko@louisvilleky.gov>
Subject: RE: Park Equipment

I am waiting on getting a proposal back from a playground manufacturer. As soon as I get something back from them, I will let you know.

Jason T. Canuel
Assistant Director
Louisville Parks and Recreation
PO Box 37280
Louisville, Kentucky 40233

502/574.6086 (office)
502/439.7694 (cell)
jason.canuel@louisvilleky.gov



From: Mitchell-Smith, Wanda D. <Wanda.Mitchell-Smith@louisvilleky.gov>
Sent: Tuesday, August 6, 2019 5:26 PM
To: Canuel, Jason T <Jason.Canuel@louisvilleky.gov>
Cc: Kasler, Dana <Dana.Kasler@louisvilleky.gov>; Brosko, Margaret A. <Margaret.Brosko@louisvilleky.gov>
Subject: RE: Park Equipment

Hi Jason,

Can you tell me where we are on this issue? CW Sexton Smith would like to get started on this ASAP. I know that you are very busy, but whatever you can do would be appreciated. Thank you, sir.



Wanda Mitchell-Smith
Legislative Assistant
Office of Councilwoman Barbara Sexton Smith
601 W. Jefferson Street | Louisville, Kentucky 40202
(502) 574-1104

Click [here](#) to sign up for the District 4 eNewsletter

From: Mitchell-Smith, Wanda D.
Sent: Thursday, August 1, 2019 9:53 AM
To: Brosko, Margaret A. <Margaret.Brosko@louisvilleky.gov>
Cc: Kasler, Dana <Dana.Kasler@louisvilleky.gov>; Canuel, Jason T <Jason.Canuel@louisvilleky.gov>
Subject: RE: Park Equipment

That's awesome! Let's get it done!

From: Brosko, Margaret A. <Margaret.Brosko@louisvilleky.gov>
Sent: Thursday, August 1, 2019 8:05 AM
To: Mitchell-Smith, Wanda D. <Wanda.Mitchell-Smith@louisvilleky.gov>
Cc: Kasler, Dana <Dana.Kasler@louisvilleky.gov>; Canuel, Jason T <Jason.Canuel@louisvilleky.gov>
Subject: Re: Park Equipment

Hi Wanda,
This is great news!
We can set up a meeting with some folks here at parks to discuss. Jason Canuel handles all of our capital projects. He is copied.
Thanks,
Margaret

Sent from my iPhone

On Jul 31, 2019, at 4:09 PM, Mitchell-Smith, Wanda D. <Wanda.Mitchell-Smith@louisvilleky.gov> wrote:

Hi Ma'am,

CW Sexton Smith is interested in making some upgrades in Ginny Reinhard Park. Who is the point of contact for this and how do we get an estimate for the upgrade of the playground, replace the bench and upgrading the picnic tables. Please advise. Thank you.

<*image001.png*>

Wanda Mitchell-Smith
Legislative Assistant
Office of Councilwoman Barbara Sexton Smith
601 W. Jefferson Street | Louisville, Kentucky 40202
(502) 574-1104

Click [here](#) to sign up for the District 4 eNewsletter

Mitchell-Smith, Wanda D.

From: Mitchell-Smith, Wanda D.
Sent: Thursday, February 6, 2020 4:40 PM
To: Bell, LaTonya J.
Cc: Sexton-Smith, Barbara; MetroCouncilClerk
Subject: RE: D04 - 2/12/20 Appropriations Comments

Importance: High

Tracking:	Recipient	Delivery
	Bell, LaTonya J.	Delivered: 2/6/2020 4:40 PM
	Sexton-Smith, Barbara	Delivered: 2/6/2020 4:40 PM
	MetroCouncilClerk	
	Connie.Dearing@louisvilleky.gov	Delivered: 2/6/2020 4:40 PM
	David.Wagner@louisvilleky.gov	Delivered: 2/6/2020 4:40 PM
	Sonya.Harward@louisvilleky.gov	Delivered: 2/6/2020 4:40 PM
	Lisa.FranklinGray@louisvilleky.gov	Delivered: 2/6/2020 4:40 PM
	Mary.Whitlock@louisvilleky.gov	Delivered: 2/6/2020 4:40 PM

To Whom It May Concern,

Please, note that the figure on the invoice is greater than the CIF because the Parks Department received a grant for the Play Equipment. The total for the both the equipment and installation for Ginny Reichard Park totals \$43,914.00 a difference of \$13,914 from grant funding and the balance is \$30,000.00 to be taken from District 4, CIF funds. I hope this explains the circumstances pertaining to the amount on the CIF. I will strike the account number on the document as well. Thank you.



Wanda Mitchell-Smith
Legislative Assistant
Office of Councilwoman Barbara Sexton Smith
601 W. Jefferson Street | Louisville, Kentucky 40202
(502) 574-1104

Click [here](#) to sign up for the District 4 eNewsletter



A PLAYCORE Company

c/o DWA Recreation, Inc. P.O. Box 208
Harrison, OH 45030 800-762-7936 Toll Free
330-821-4505 Fax www.dwarec.com

QUOTE
#56511

09/05/2019

Louisville Metro Parks - Tyler Park and Jenny Rieker Park

Louisville Metro Parks
Attn: Liz Piper
366 South Broadway
Louisville, KY 40223
Phone: 502-489-4221
liz@element-site.com

Project #: P23966
Ship To Zip: 40223

Quantity	Part #	Description	Unit Price	Amount
1		TYLER PARK		
1	5055	Gametime - Merry-Go-All	\$5,466.00	\$5,466.00
1	RDU	Gametime - Swingset (4) Belt Seats (2) tot seats	\$4,289.00	\$4,289.00
1	5056	Gametime - Arch Swing	\$6,267.00	\$6,267.00
1	RDU	Gametime - Installation of Equipment for Tyler Park	\$24,800.00	\$24,800.00
1	RDU	Gametime - 5-12 Play Structure - Tyler Park	\$54,941.00	\$54,941.00
1	RDU	Gametime - 2-5 Play Structure - Tyler Park	\$28,909.00	\$28,909.00
1		JENNY RIEKER PARK		
1	RDU	Gametime - Play Structure - Jenny Rieker	\$32,639.00	\$32,639.00
1	RDU	Gametime - Installation of Jenny Rieker Play Structure	\$11,275.00	\$11,275.00

SEE LAST PAGE FOR CORRECTIONS

The Price on the quote reflects if you were to pay with a check with order. If you are not planning on paying with check with order the total amount will be switched to \$130,665.65 due to grant terms.

SubTotal:	\$168,586.00
Discount:	(\$58,245.00)
Freight:	\$5,762.65
Total Amount:	\$116,103.65

Customer to provide surfacing under all structures.

Contract: 2019 GameTime Playground Grant

2019 Matching Funds Playground Grant Terms:

The above contract allowance is available through GameTime's "2019 Playground Grant" program and represents a 100% Matching Fund Grant for the play structure quoted. The 100% Matching Funds are contingent upon suppling payment (check or cash) for the equipment at the time the order is placed. Inability to provide payment will result in 60% Matching Funds in lieu of the 100% Matching Funds.

This grant is only valid for GameTime Modular or Pre-Designed play structures in the PowerScape, PrimeTime, IONiX and Xscape product lines. PlayWorx, Play Trails and TuffForms products are not eligible for Matching Funds - even when attached to a qualifying play structure. Please see the Grant Brochure for complete terms and conditions governing the grant program. No other offers, discounts or special/ purchasing programs may be combined with this grant program.

The 2019 Playground Grant program payments must be made payable to GameTime. Payments made payable to DWA Recreation, Inc. are not eligible for the matching grant program.

The 2019 Playground Grant program ends October 30st, 2019. Orders accepted by GameTime must ship by December 31st, 2019.

Payment terms: Payment in full, net 30 days subject to credit approval. A 1.5% per month finance charge will be imposed on all past due accounts. Equipment will be invoiced separately from other services and shall be payable in advance of those services and project completion.



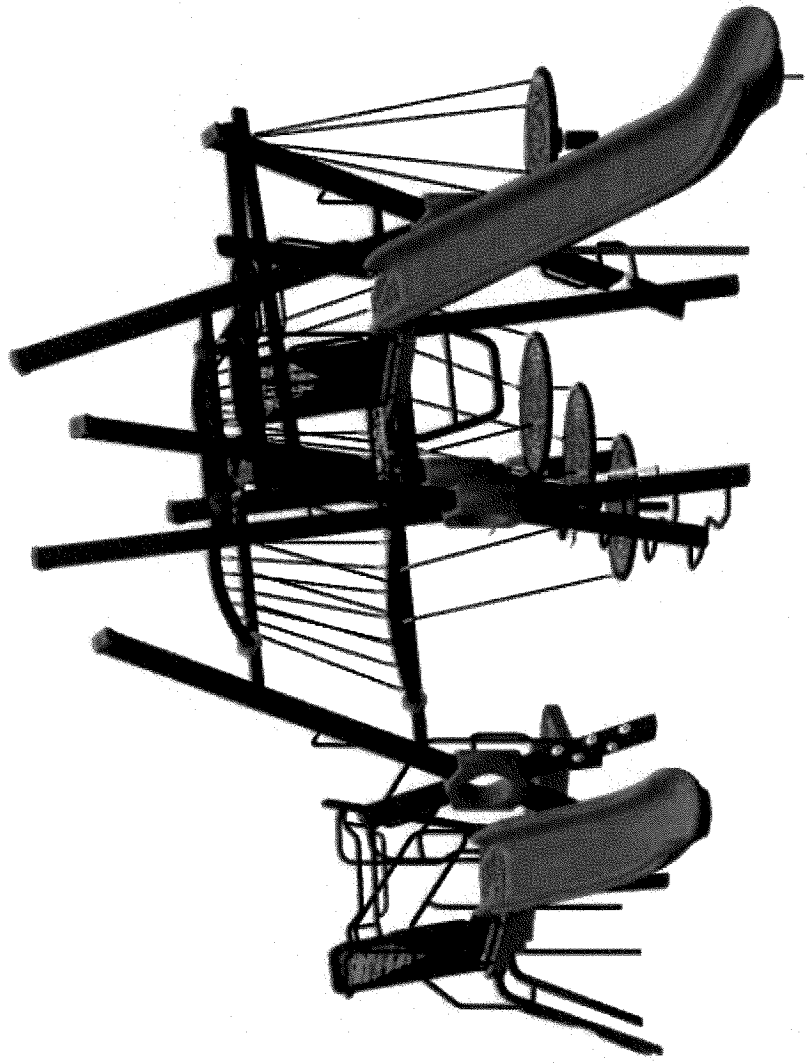

Pick a Color

We have 16 different colors for you to choose from, so that you can match our products to a wide variety of color schemes. *Our newest color is Teal.*



Black



Red

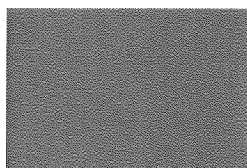

Orange

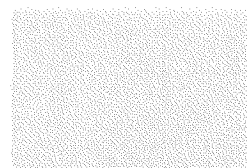

Yellow

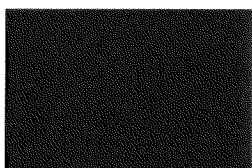

Green



Bk-Green

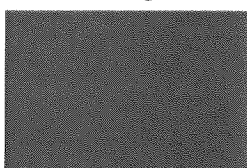

Teal

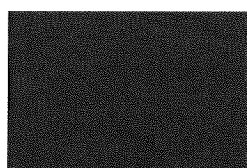

Blue



Navy

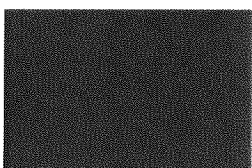

Purple

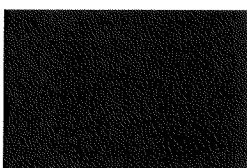

Burgundy

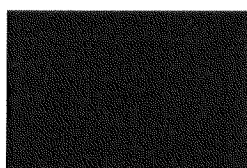

Brown

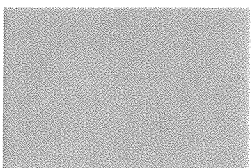

Beige

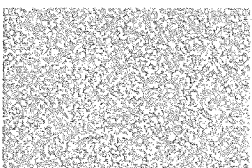

Sandstone

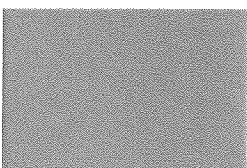

Gray

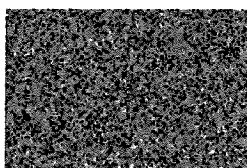

Granite



A PLAYCORE Company

c/o DWA Recreation, Inc. P.O. Box 208
Harrison, OH 45030 800-762-7936 Toll Free
330-821-4505 Fax www.dwarec.com

QUOTE
#56511

09/05/2019

Louisville Metro Parks - Tyler Park and Jenny Rieker Park

Louisville Metro Parks
Attn: Liz Piper
366 South Broadway
Louisville, KY 40223
Phone: 502-489-4221
liz@element-site.com

Project #: P23966
Ship To Zip: 40223

Quantity	Part #	Description	Unit Price	Amount
1		TYLER PARK		
1	5055	Gametime - Merry-Go-All	\$5,466.00	\$5,466.00
1	RDU	Gametime - Swingset (4) Belt Seats (2) tot seats	\$4,289.00	\$4,289.00
1	5056	Gametime - Arch Swing	\$6,267.00	\$6,267.00
1	RDU	Gametime - Installation of Equipment for Tyler Park	\$24,800.00	\$24,800.00
1	RDU	Gametime - 5-12 Play Structure - Tyler Park	\$54,941.00	\$54,941.00
1	RDU	Gametime - 2-5 Play Structure - Tyler Park	\$28,909.00	\$28,909.00
1		<i>Ginny Reichard Park</i>		
1	RDU	Gametime - Play Structure - <i>Ginny Reichard Play</i>	\$32,639.00	\$32,639.00
1	RDU	Gametime - Installation of <i>Ginny Reichard Play</i> Structure	\$11,275.00	\$11,275.00

The Price on the quote reflects if you were to pay with a check with order. If you are not planning on paying with check with order the total amount will be switched to \$130,665.65 due to grant terms.

SubTotal:	\$168,586.00
Discount:	(\$58,245.00)
Freight:	\$5,762.65
Total Amount:	\$116,103.65

Customer to provide surfacing under all structures.

Contract: 2019 GameTime Playground Grant

2019 Matching Funds Playground Grant Terms:

The above contract allowance is available through GameTime's "2019 Playground Grant" program and represents a 100% Matching Fund Grant for the play structure quoted. The 100% Matching Funds are contingent upon suppling payment (check or cash) for the equipment at the time the order is placed. Inability to provide payment will result in 60% Matching Funds in lieu of the 100% Matching Funds.

This grant is only valid for GameTime Modular or Pre-Designed play structures in the PowerScape, PrimeTime, IONiX and Xscape product lines. PlayWorx, Play Trails and TuffForms products are not eligible for Matching Funds - even when attached to a qualifying play structure. Please see the Grant Brochure for complete terms and conditions governing the grant program. No other offers, discounts or special/ purchasing programs may be combined with this grant program.

The 2019 Playground Grant program payments must be made payable to GameTime. Payments made payable to DWA Recreation, Inc. are not eligible for the matching grant program.

The 2019 Playground Grant program ends October 30st, 2019. Orders accepted by GameTime must ship by December 31st, 2019.

Payment terms: Payment in full, net 30 days subject to credit approval. A 1.5% per month finance charge will be imposed on all past due accounts. Equipment will be invoiced separately from other services and shall be payable in advance of those services and project completion.

