

Mr. Joel Dock
Louisville Planning and Design Services
444 S. 5th St. - Suite 300
Louisville, KY 40202-4313

SEP 08 2020

RE: 7101 Greenbelt Hwy
20-ZONE-0072

Dear Sir,

This letter is in regards to the meeting to be held at 1:00 PM Thursday, September 10, 2020 on the above noted property. Our BIG question is now that the big trucks have stopped destroying SANTA FE TRAIL AND ALAMO COURT, when will we get our roads resurfaced.

It is our understanding from Steve Scott, Principle Engineer on the project, that a **BOND** had to be in place to cover any and all damages during the use of our subdivision to access said property above. The heavy trucks and equipment to and from the property have Santa Fe Trail and Alamo Court so cracked up it looks like a jigsaw puzzle. (No pun intended). The reason Alamo Court is listed is because the big trucks turned there first instead of going one more block south to Maravian before turning left.

It would be nice if we could have the two streets repaved prior to the winter rains and freezes. I have enclosed several pictures for your viewing. An in-person inspection from your Board would be even better to see the damage first hand.

Our ears will be tuned in at one P.M. Thursday. The Commissions assistance in this matter will be greatly appreciated. We would have much rather been there in person like always. Face to Face seems to work better.

Respectfully,

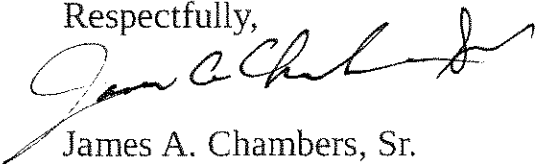

James A. Chambers, Sr.
6012 Santa Fe Trail
Louisville, KY 40258-3144
Ph. (502) 939-8326
Hunters Hill Subdivision

20-ZONE-0072

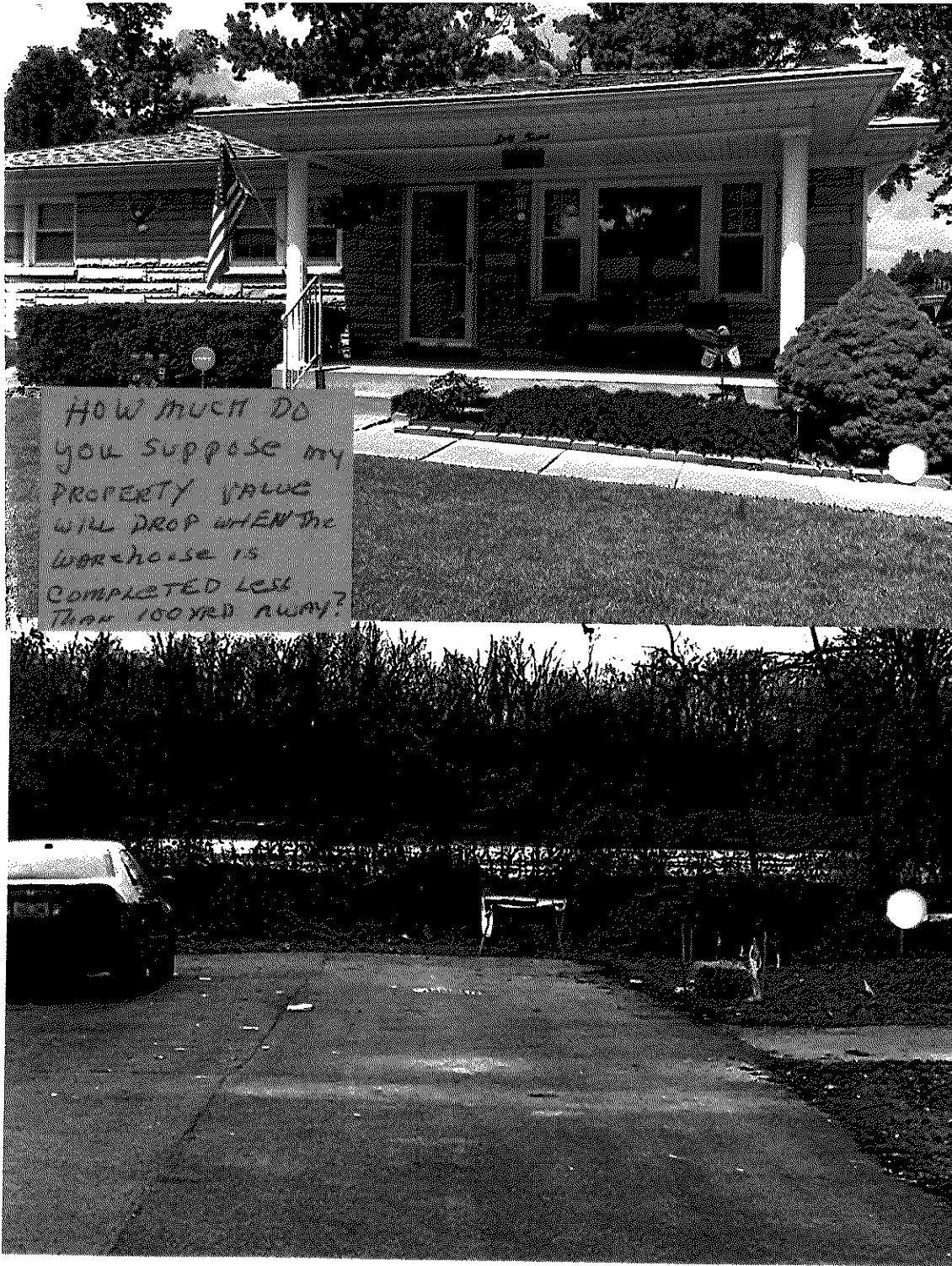

HOW MUCH DO
YOU SUPPOSE MY
PROPERTY VALUE
WILL DROP WHEN THE
WAREHOUSE IS
COMPLETED LESS
THAN 100 YDS AWAY?

SEP 08 2020

LANDING & DESIGN
SERVICES

20-ZONE-0072

6012 Santa Fe Tr.

This little bit is gone now.
There's nothing

RECEIVED

SEP 08 2007

0 0 0 0

20-ZONE-0072



SEP 08 2020

20-ZONE-0072

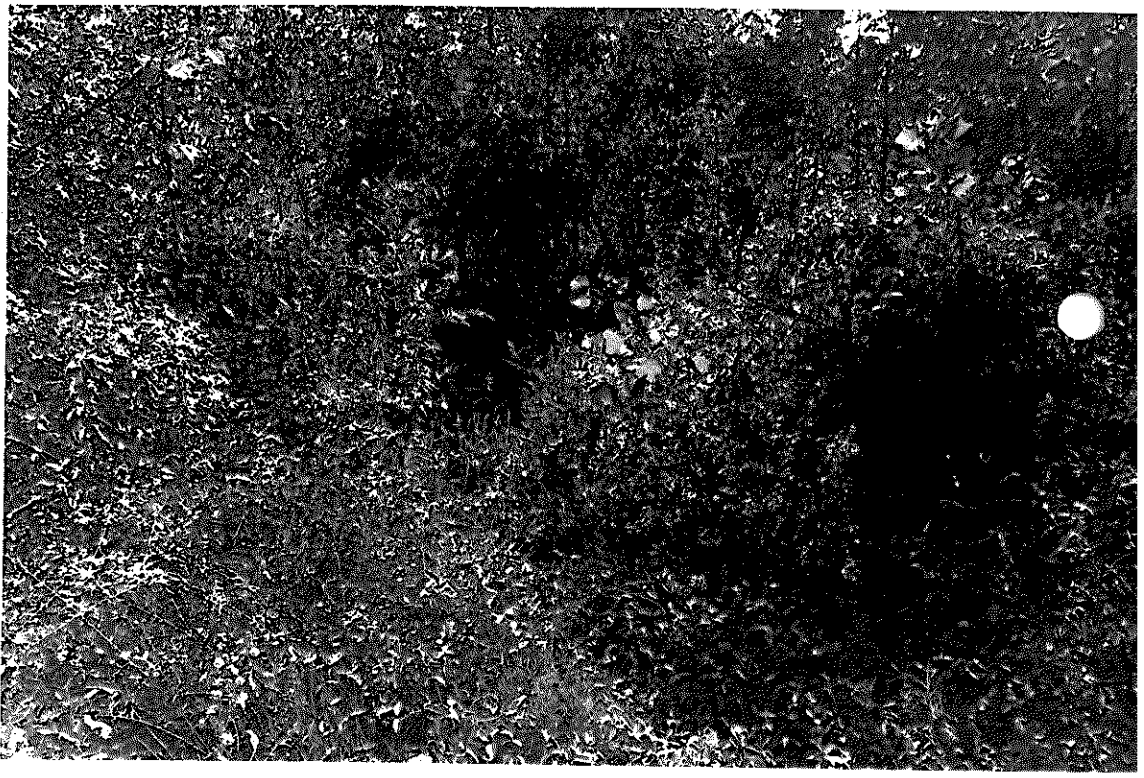

SEP 08 2020

ALBANY, NY

20-ZONE-0072

Some more of what we had
if anyone cares. Now we
have a building.

This is what we had at
the end of Santa Fe Trail

SEP 08 1970

SEP 08 1970

20-ZONE-0072

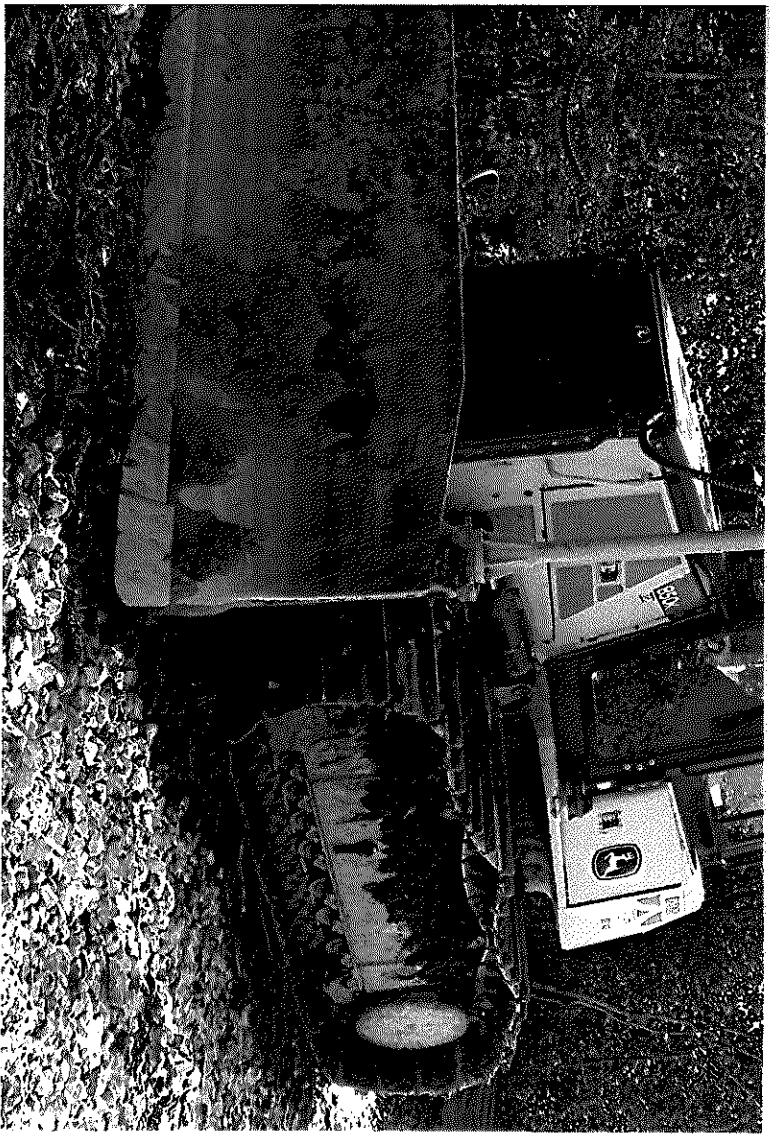

SEP 08 2020

20. ZONE-0072

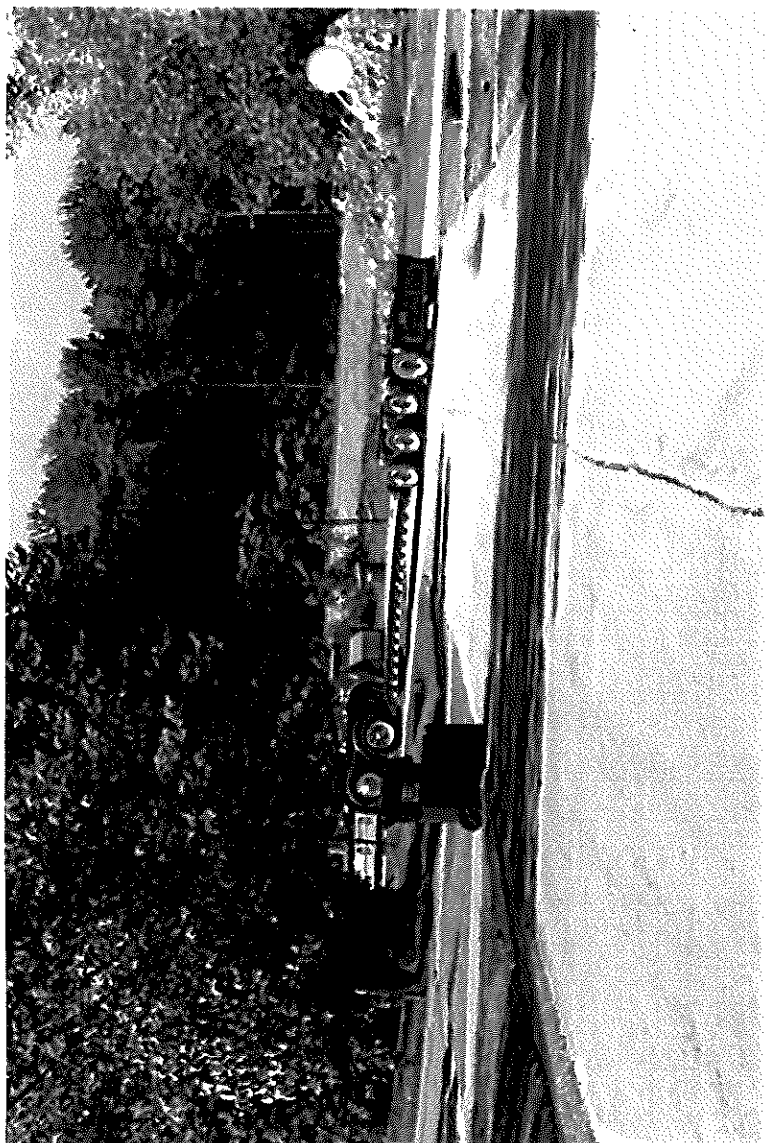

SEP 08 7070

SEP 08 7070

20-ZONE-0072

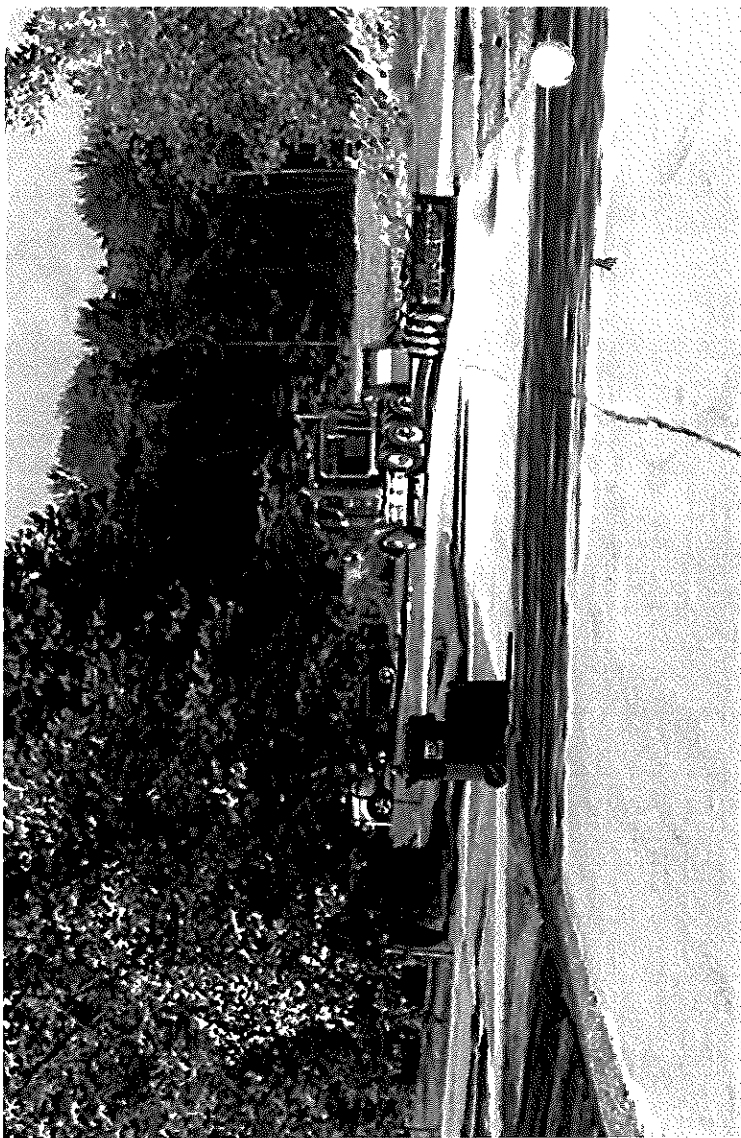

SEP 08 2020
DESIGN

20-ZONE-0072