



C GREYHOUND text, individual letters.

A "Bus Entrance Only"  
24" x 36" Metal sign attached  
chain link fence.

D Greyhound dog logo 

B Use 12" high text on a metal  
panel attached to corrugated facade  
"Welcome to Alexandria, La."

E Flag mount sign attached to existing  
sign pylon. Metal sign box to contain dog &  
highway logo. Panel size TBDetermined.

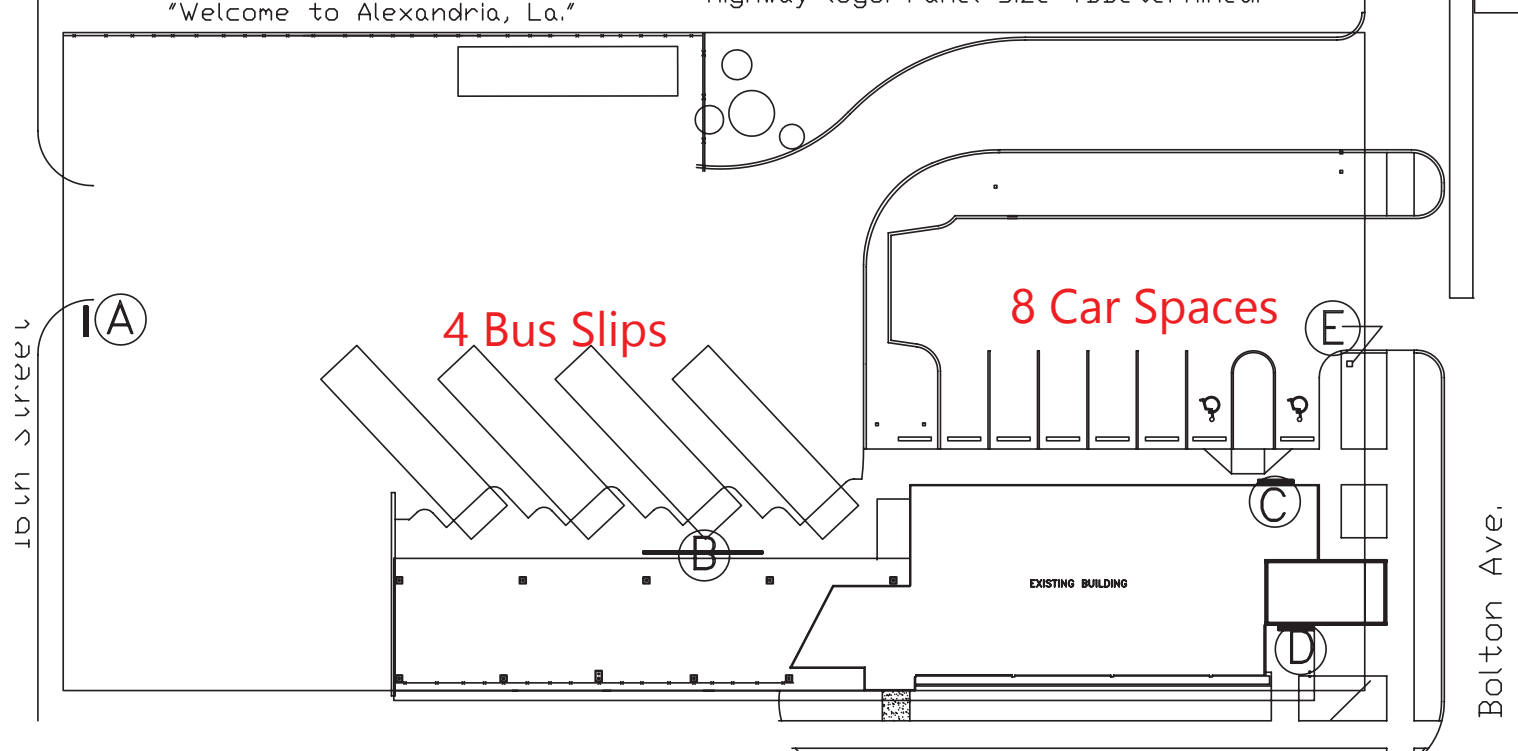
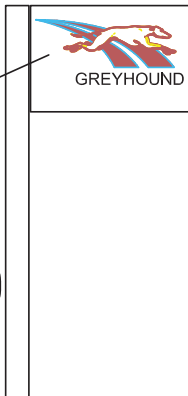

Alexandria, LA

4 Bus slips for 8 car spaces = 2 cars per slip

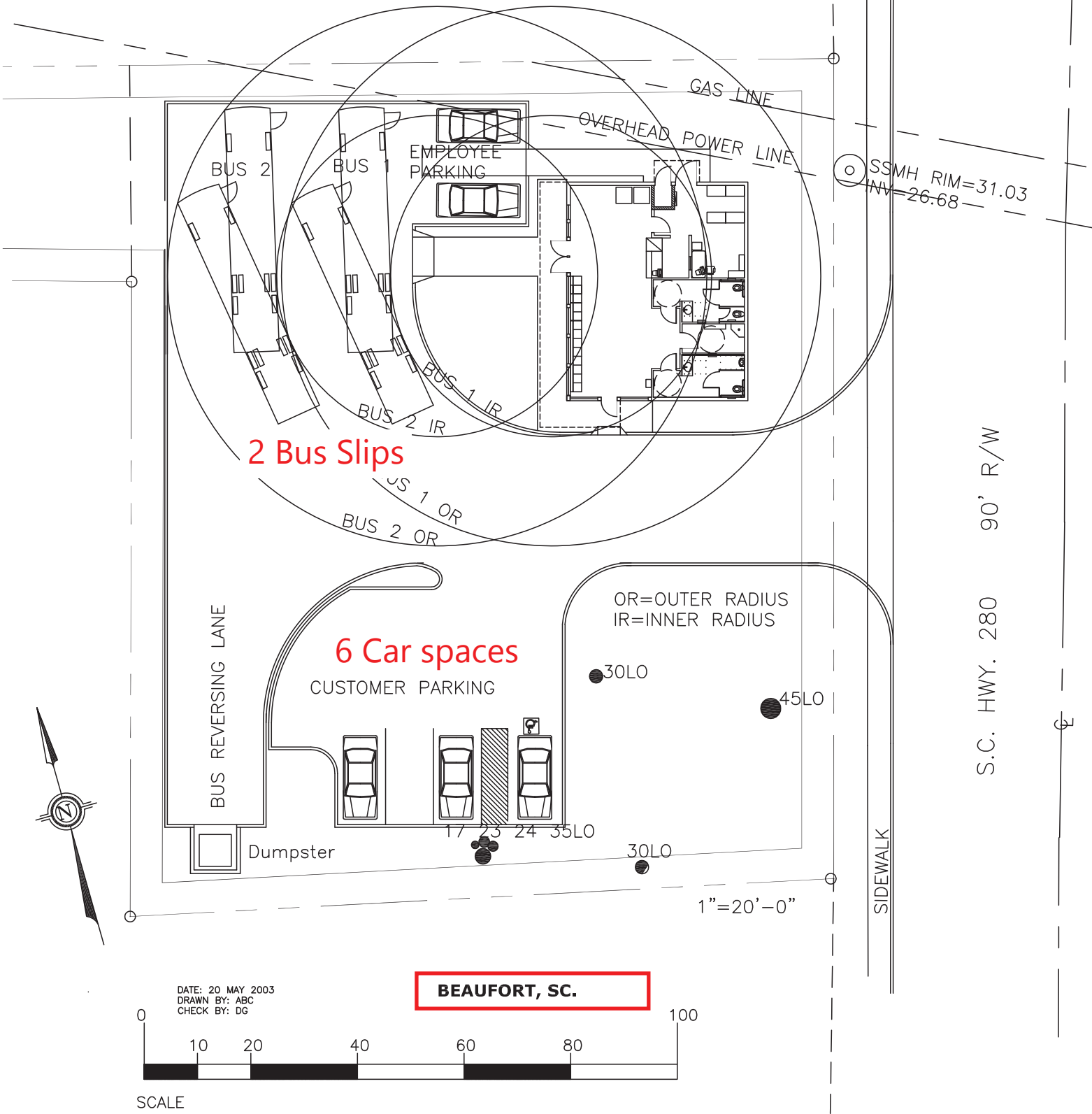

2 Bus slips for 6 car spaces = 3 cars per bus slip



# E. RENO AVENUE

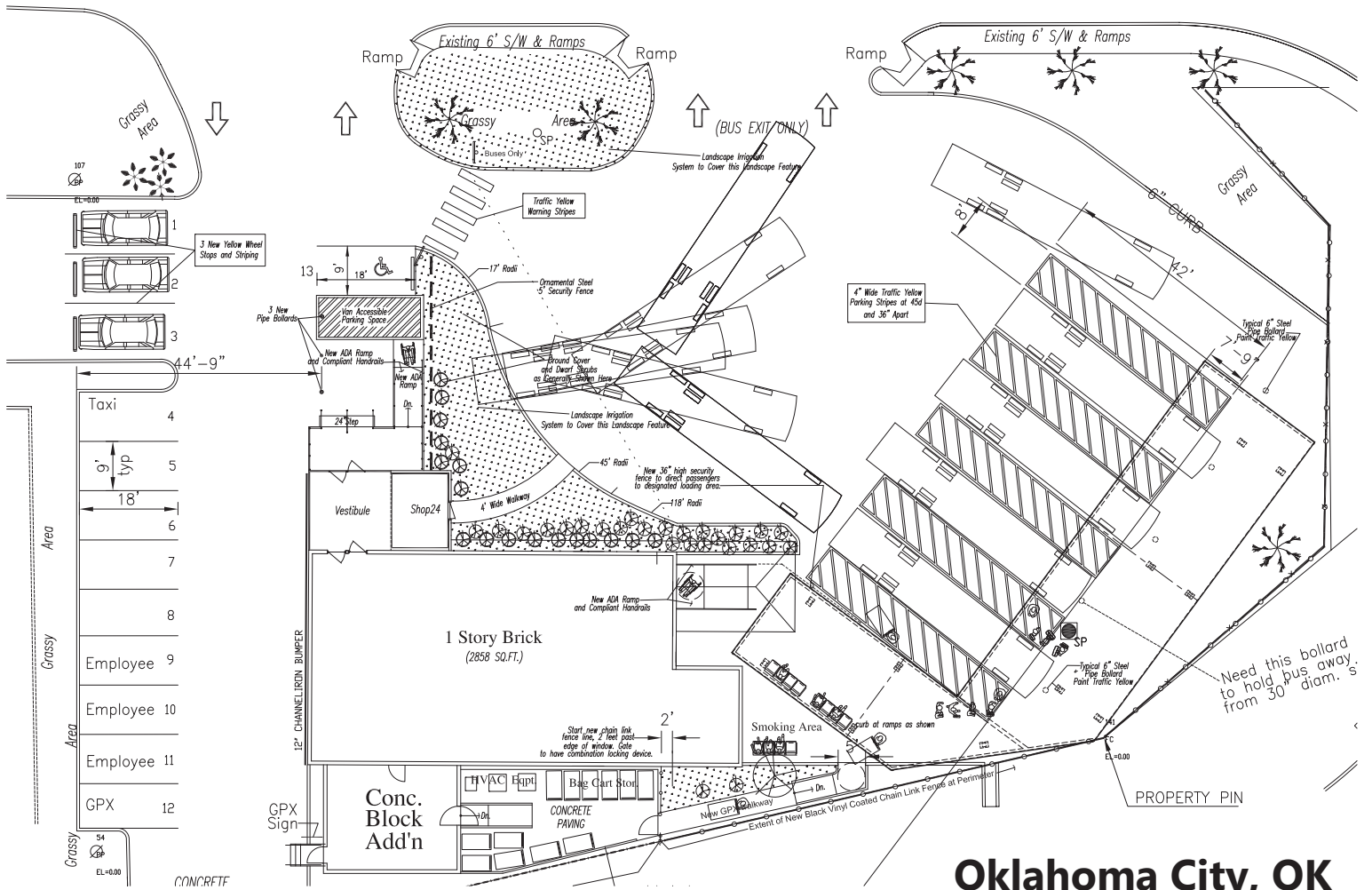

Oklahoma City, OK

5 Bus slips for 13 car spaces = 2.6 cars per bus slip