

RECEIVED
 JUL 20 2015
 PLANNING &
 DESIGN SERVICES

<p>Portion of the current Stout Road to be renamed Turkey Run Parkway</p> <p>Related Cases: N/A</p>	<p>LEGEND</p> <ul style="list-style-type: none"> NEW ROAD EXISTING ROAD- RENAMED EXISTING ROAD- RETAIN NAME 	<p>VICINITY MAP</p> 
---	---	---



The Parklands of Floyd's Fork

21st Century Parks
 471 W. Main Street, Suite 202
 Louisville, KY 40202

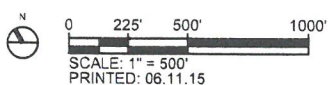

SHEET 2

STOUT ROAD TO BROAD RUN ROAD

15 STREETS 1012

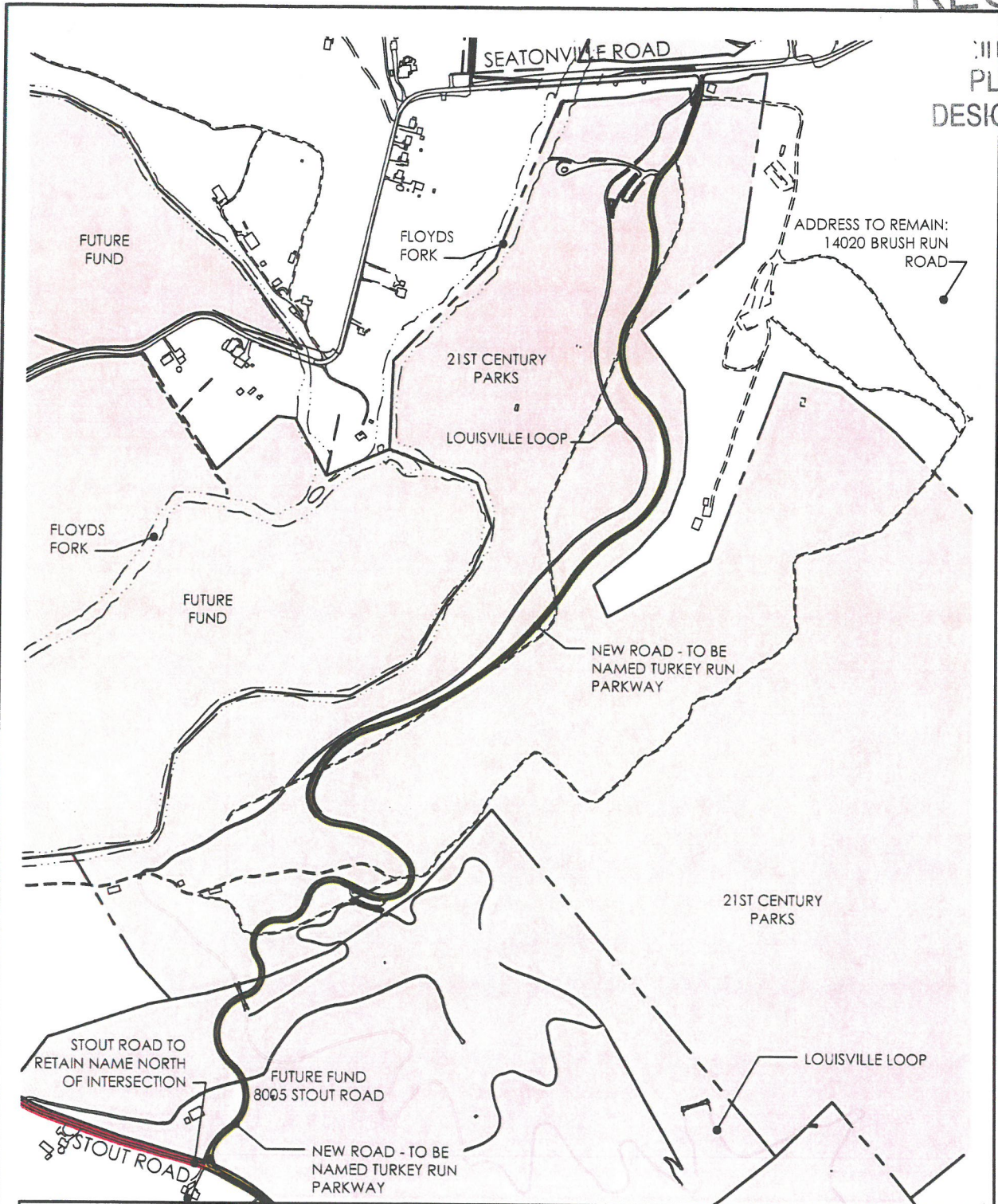

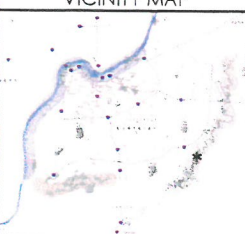
<p>New Road to be named Turkey Run Parkway</p> <p>Related Cases: N/A</p>	<p>LEGEND</p> <ul style="list-style-type: none"> NEW ROAD EXISTING ROAD- RENAMED EXISTING ROAD- RETAIN NAME 	<p>VICINITY MAP</p> 
--	--	---



The Parklands of Floyd's Fork

21st Century Parks
471 W. Main Street, Suite 202
Louisville, KY 40202

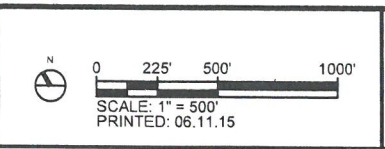

SHEET 1

SEATONVILLE ROAD
TO STOUT ROAD

ISSUE 1