

DENOTES SET 5/8" I.PIN & CAP  
STAMPED DL KRAUS, PLS 2613

GRAPHIC SCALE

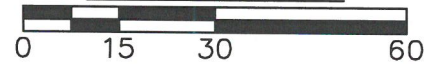

NOTES:

CLOSURE STATEMENT: THIS SURVEY IS A URBAN CLASS SURVEY, AND MEETS OR EXCEEDS THE MINIMUM STANDARDS AS DEFINED UNDER 201 KAR 18.150. THIS SURVEY WAS MADE BY METHOD OF RANDOM TRAVERSE. THE UNADJUSTED ERROR OF CLOSURE FOR THIS SURVEY WAS 0.011 FT. THE PRECISION RATIO WAS 1:122,108. THIS SURVEY WAS ADJUSTED FOR CLOSURE USING THE COMPASS METHOD.

THESE PROPERTIES ARE SUBJECT TO EASEMENTS OF RECORD.

THE ORIGINAL RIGHT OF WAY DEDICATION OF THE ALLEY IS UNKNOWN.

UPON OFFICAL CLOSING OF ALLEY, THE CLOSED RIGHT OF WAY AND ADJOINING PROPERTIES ARE TO BE CONSOLIDATED TO CREATE ONE CONTIGUOUS PARCEL.

TKW, LLC  
715 E GRAY ST  
LOUISVILLE, KY, 40202  
D.B. 9205, PG. 377  
TAX BLOCK 16J  
TAX LOT 126

ROMAN CATHOLIC BISHOP OF LOUISVILLE  
PO BOX 1073  
LOUISVILLE, KENTUCKY 40201  
D.B. 8783, PG. 562, D.B. 8783, PG. 566  
D.B. 8598 PG. 651, D.B. 8598 PG. 653  
TAX BLOCK 16J  
TAX LOTS 130-132 & 134-136

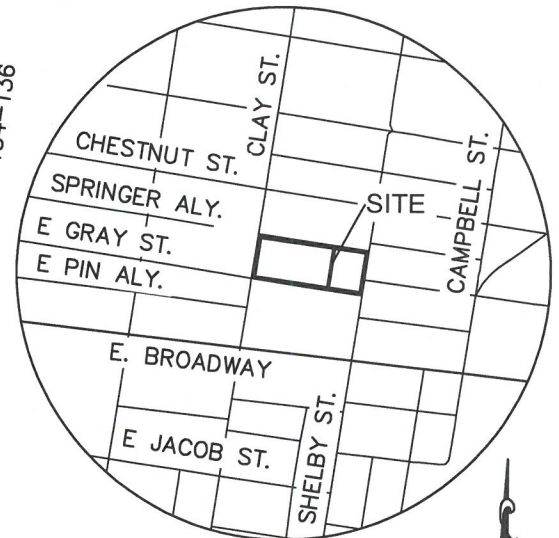

LOCATION MAP  
NO SCALE

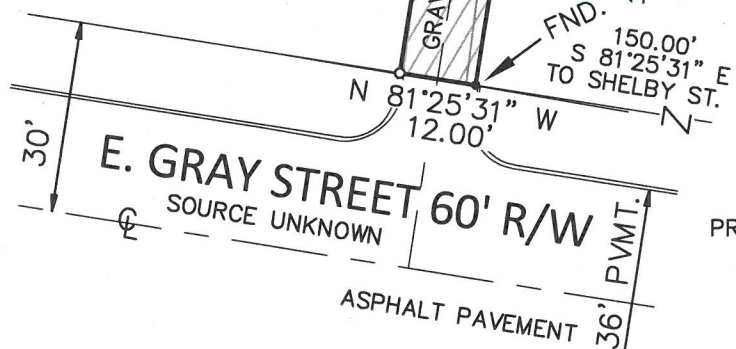
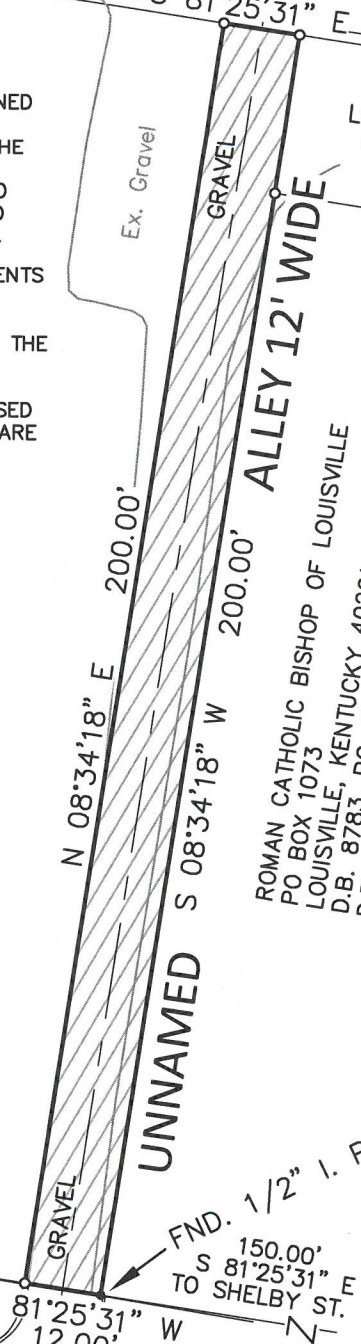
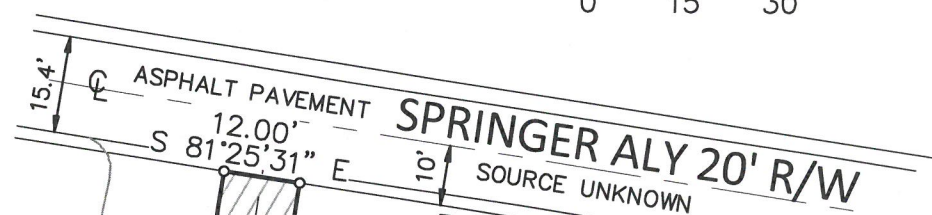

# ALLEY CLOSURE PLAT UNNAMED ALLEY

PROPERTY OF: TKW, LLC  
715 E GRAY ST  
LOUISVILLE, KY, 40202  
D.B. 9205, PG. 377  
TAX BLOCK 16J  
TAX LOTS 126 & 137

PROPERTY ADDRESS: 715 E. GRAY ST &  
616 S. SHELBY ST.

PROPERTY OF: ROMAN CATHOLIC BISHOP OF LOUISVILLE  
PO BOX 1073  
LOUISVILLE, KENTUCKY 40201  
D.B. 8783, PG. 562, D.B. 8783,  
PG. 566, D.B. 8598 PG. 651,  
D.B. 8598 PG. 653  
TAX BLOCK 16J  
TAX LOTS 130-132 & 134-136

PROPERTY ADDRESS: 618, 620, 622, 624, 632 & 634  
S. SHELBY ST.

SABAK, WILSON & LINGO INC.  
Engineers, Landscape Architects & Planners  
The Henry Clay  
608 S. Third Street  
Louisville, Kentucky 40202  
PH: 502-584-6271 FAX: 502-584-6292

12' WIDE ALLEY CLOSURE  
TOTAL 2,400 SQ. FT.

The reference meridian used on this plat to determine the direction of survey lines was based on the Kentucky Coordinate System North Zone, North America Datum of 1983.



LAND SURVEYOR'S CERTIFICATE

I hereby certify that the survey for this plat was made under my supervision and that the angular and linear measurements shown thereon are correct to the best of my knowledge and belief. This survey and plat meets or exceeds the minimum standards of governing authorities.

Dennis L. Kraus Surveyor

Date 11/19/2018

Scale: 1"=30' Date 11/19/2018 File: 3074