

LIBERTY STREET 60' R/W

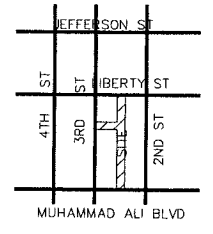
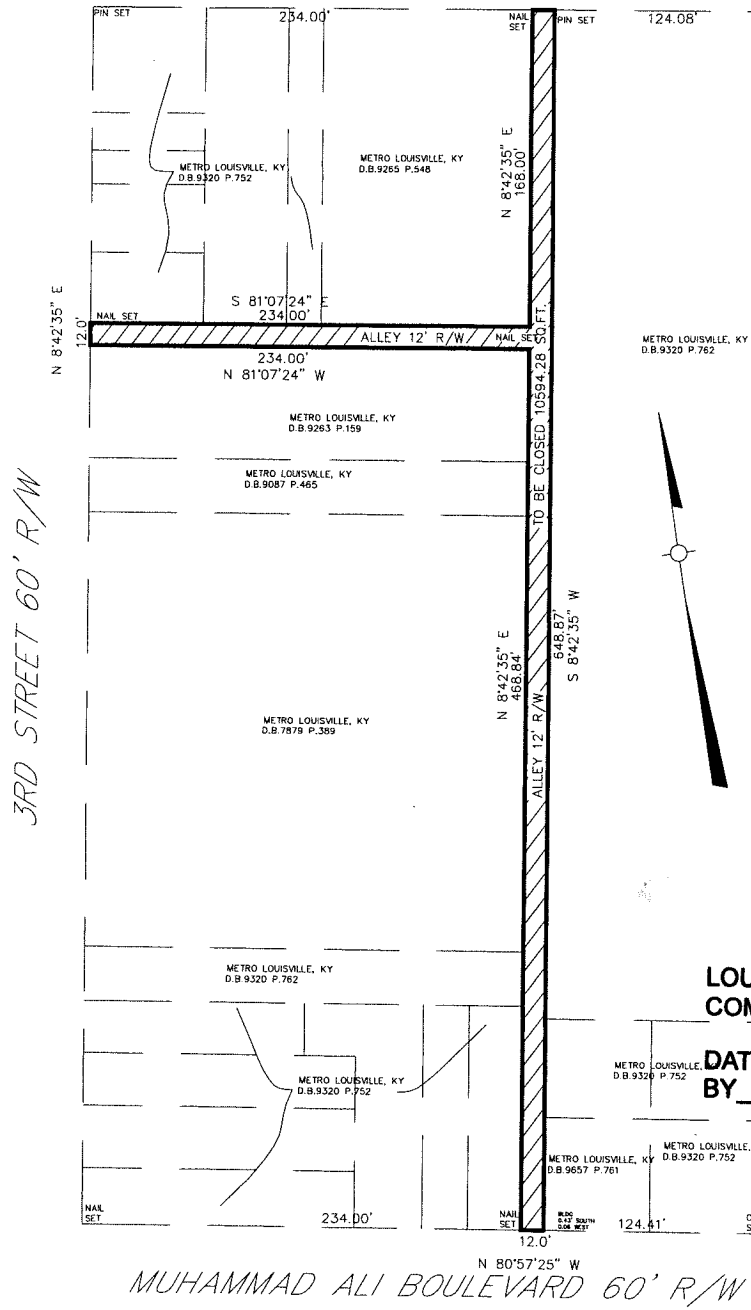

Location Map  
N.T.S

ZONED C-3  
DOWNTOWN FORM DISTRICT  
CORE BROADWAY OVERLAY  
DISTRICT

3RD STREET 60' R/W

2ND STREET R/W VARIES

NOTE: RELATED CASE  
PLAT BOOK 8 PAGE 28

**APPROVED:**  
**LOUISVILLE METRO PLANNING  
COMMISSION**

DATE BY 11/19/2015  
[Signature]

MUHAMMAD ALI BOULEVARD 60' R/W

LAND SURVEYOR'S CERTIFICATE

I hereby certify that this survey as depicted hereon was performed under my supervision and was conducted under the standards for survey as defined under KAR 201-18:150 and is a Urban/Rural Class Survey, with an unadjusted closure of 1 part in 32,500. This Survey was performed using random traverse method and has been adjusted using least method of closure. Unless noted otherwise, the survey monuments which have been set for this survey are 1/2 inch iron pins at a length of 18 inches with an identification cap stamped with the Professional Land Surveyor # 2747. The bearings as shown on this plat have been rotated to agree with second street per plans S 849'00" W.

[Signature]  
C. Bruce Snook, PLS 2747

This property is not in a flood hazard area (ZONE X). This determination has been made by a personal review of flood map 21111C0025E dated 12-05-06.

Note: A title examination may reveal roads and easements of record not shown hereon.

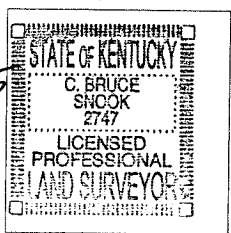

401 West Main Street, Suite 500  
Louisville, KY 40202  
PHONE (502)584-4118 FAX (502)589-3009

ALLEY CLOSING PLAT  
FOR  
LOUISVILLE METRO GOVERNMENT  
444 S. 5TH STREET  
LOUISVILLE, KY. 40202

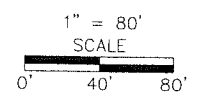

Date: 3-04-2015

155STREETS/006