

**Pre-Application
Staff Report**
December 28, 2017



Case No:	17ZONE1069
Request:	R-6 to R-7
Project Name:	Park Lake Apartments
Location:	7100 Leisure Lane
Owner:	Dennis Anderson, Park Lake Apartments, LLC
Applicant:	Park Lake Apartments, LLC
Representative:	Cliff Ashburner, Dinsmore & Shohl, LLP
Jurisdiction:	Louisville Metro
Council District:	23 – James Peden
Case Manager:	Laura Mattingly, AICP, Planner II

REQUEST

- Change in zoning from R-6 to R-7 on 10.83 acres
- Detailed District Development Plan

CASE SUMMARY/BACKGROUND

The applicant is proposing to four additional multi-family structures within an existing apartment community in southern Jefferson County, just west of McNeely Lake Park. The proposed buildings would be three and four stories and will be adding 54 units to the development for a total of 294 units. These changes will alter the overall density of the development from 22.16 units/acre to 27.15 units/acre, requiring a change in zone to allow the higher density. Access will remain from Leisure Lane, a local road. The proposal also includes adding 95 parking spaces for a total of 454 spaces.

STAFF FINDINGS

The applicant needs to address staff concerns over Floor Area Ratio and show all open space and landscaping requirements on plan. The applicant is also required to hold a neighborhood meeting prior to formal filing.

TECHNICAL REVIEW

- See agency comments for development plan review comments.

INTERESTED PARTY COMMENTS

Staff has not received any interested party comments.

STANDARD OF REVIEW FOR REZONING

Criteria for granting the proposed form district change/rezoning: KRS Chapter 100.213

1. The proposed form district/rezoning change complies with the applicable guidelines and policies Cornerstone 2020; OR
2. The existing form district/zoning classification is inappropriate and the proposed classification is appropriate; OR

3. There have been major changes of an economic, physical, or social nature within the area involved which were not anticipated in Cornerstone 2020 which have substantially altered the basic character of the area.

STAFF ANALYSIS FOR REZONING

Following is staff's analysis of the proposed rezoning against the Guidelines and Policies of Cornerstone 2020.

The site is located in the Neighborhood Form District

The Neighborhood Form is characterized by predominantly residential uses that vary from low to high density and that blend compatibly into the existing landscape and neighborhood areas. High-density uses will be limited in scope to minor or major arterials and to areas that have limited impact on the low to moderate density residential areas.

The Neighborhood Form will contain diverse housing types in order to provide housing choice for differing ages and incomes. New neighborhoods are encouraged to incorporate these different housing types within a neighborhood as long as the different types are designed to be compatible with nearby land uses. These types may include, but not be limited to large lot single family developments with cul-de-sacs, neo-traditional neighborhoods with short blocks or walkways in the middle of long blocks to connect with other streets, villages and zero lot line neighborhoods with open space, and high density multi-family condominium-style or rental housing.

The Neighborhood Form may contain open space and, at appropriate locations, civic uses and neighborhood centers with a mixture of uses such as offices, retail shops, restaurants and services. These neighborhood centers should be at a scale that is appropriate for nearby neighborhoods. The Neighborhood Form should provide for accessibility and connectivity between adjacent uses and neighborhoods by automobile, pedestrian, bicycles and transit.

Neighborhood streets may be either curvilinear, rectilinear or in a grid pattern and should be designed to invite human interaction. Streets are connected and easily accessible to each other, using design elements such as short blocks or bike/walkways in the middle of long blocks to connect with other streets. Examples of design elements that encourage this interaction include narrow street widths, street trees, sidewalks, shaded seating/gathering areas and bus stops. Placement of utilities should permit the planting of shade trees along both sides of the streets.

This proposal contributes to housing choice in an area dominated by single family homes and condominiums. It is near an activity center with offices, retail and institutional uses and is similar to another multifamily development to the west across Hurstbourne Pkwy in site design, density and massing. While near a transit route, the proposal does not include sidewalks and will need to provide some type of mitigation for not providing the parkway buffer along Hurstbourne.

All other agency comments should be addressed to demonstrate compliance with the remaining Guidelines and Policies of Cornerstone 2020.

A checklist is attached to the end of this staff report with a more detailed analysis. The Louisville Metro Planning Commission is charged with making a recommendation to the Louisville Metro Council regarding the appropriateness of this zoning map amendment. The Louisville Metro Council has zoning authority over the property in question.

NOTIFICATION

Date	Purpose of Notice	Recipients
	Hearing before LD&T	1 st and 2 nd tier adjoining property owners Speakers at Planning Commission public hearing Subscribers of Council District 10 Notification of Development Proposals
	Hearing before PC / BOZA	1 st and 2 nd tier adjoining property owners Speakers at Planning Commission public hearing Subscribers of Council District 10 Notification of Development Proposals
	Hearing before PC / BOZA	Sign Posting on property
	Hearing before PC / BOZA	Legal Advertisement in the Courier-Journal

ATTACHMENTS

1. Zoning Map
2. Aerial Photograph
3. Cornerstone 2020 Staff Checklist

1. **Zoning Map**

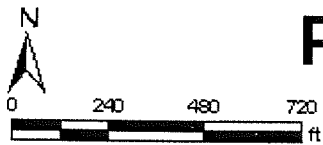

Park Lake Apartments



Thursday, December 14, 2017 | 4:47:52 PM

LOJIC © 2017

This map is not a legal document and should only be used for general reference and identification.

2. Aerial Photograph

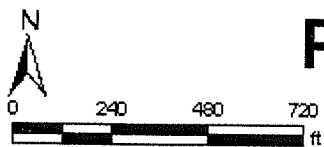
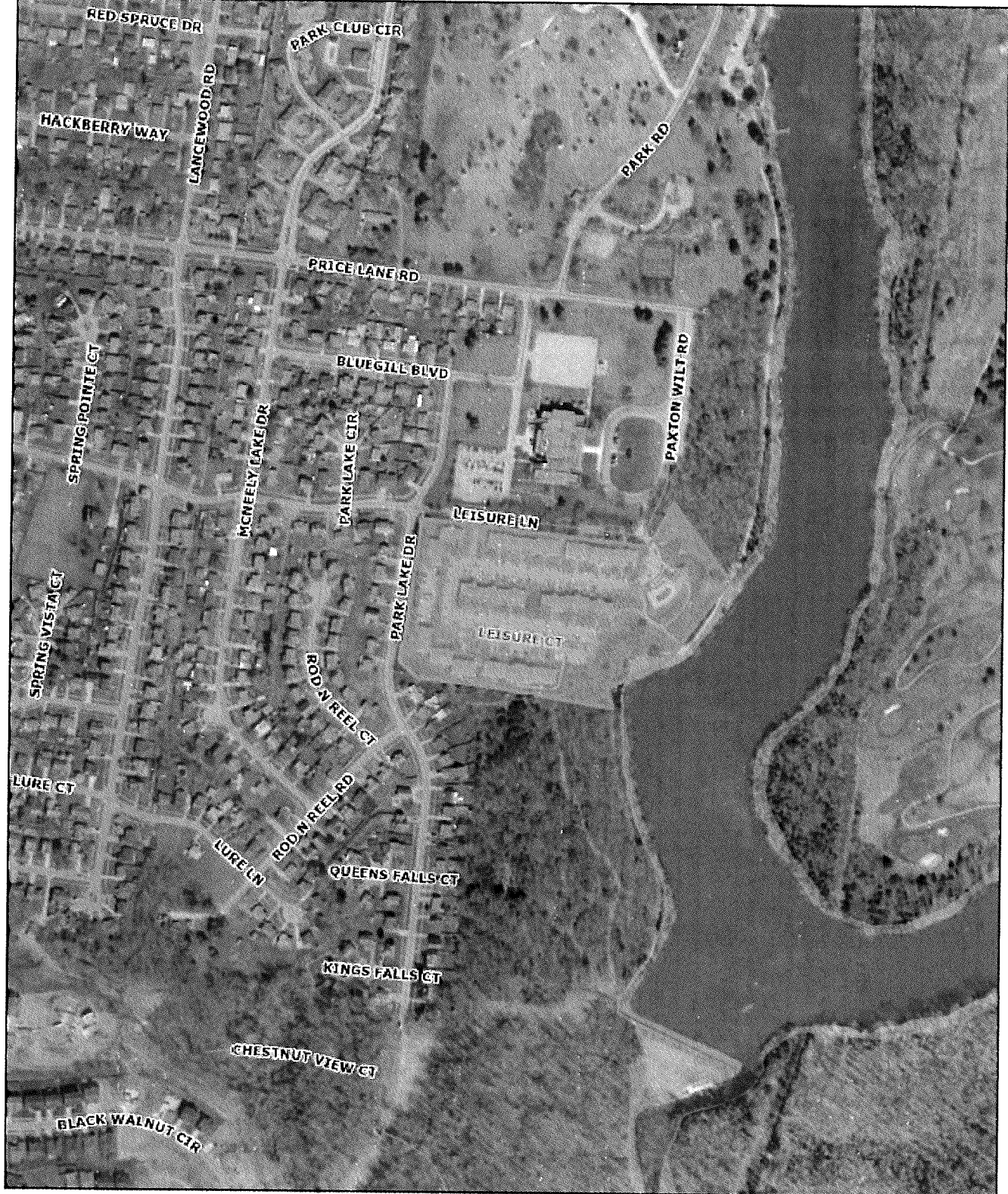

Park Lake Apartments



(Thursday, December 14, 2017 | 4:49:45 PM)

LOJIC © 2017

This map is not a legal document and should only be used for general reference and identification.

3. Cornerstone 2020 Checklist

- + Exceeds Guideline
- ✓ Meets Guideline
- Does Not Meet Guideline
- +/- More Information Needed
- NA Not Applicable

Neighborhood: Residential

#	Cornerstone 2020 Plan Element	Plan Element or Portion of Plan Element	Staff Finding	Staff Comments
1	Community Form/Land Use Guideline 1: Community Form	B.3: The proposal supports the creation of a mix of residential housing choices and densities for the neighborhood.	✓	The proposal is located in an area dominated by single family residences and will be offering more diverse housing options with additional multi-family.
2	Community Form/Land Use Guideline 1: Community Form	B.3: If the proposal is classified as high density (greater than 12 dwelling units per acre), it is located on a major or minor arterial or in a location that has limited impact on adjacent low or moderate density developments.	✓	The development is located on a local road but is bounded by two streets and McNeely Lake Park, making impacts on the surrounding neighborhoods minimal.
3	Community Form/Land Use Guideline 1: Community Form	B.3: If the proposal introduces a new housing type to the neighborhood, it is designed to be compatible with nearby land uses.	✓	The Park Lake Apartments have existed for some time and the additional apartments will be similar in design and massing to the existing apartments.
4	Community Form/Land Use Guideline 1: Community Form	B.3: Neighborhood streets are designed to invite human interaction and easy access through the use of connectivity, and design elements such as short blocks or bike/walkways in the middle of long blocks to connect with other streets.	NA	This is a compact apartment development with no new streets being created.
5	Community Form/Land Use Guideline 2: Centers	A.1. Locate activity centers within the Neighborhood Form District at street intersections with at least one of the intersecting streets classified as a collector or higher, AND one of the corners containing an established non-residential use.	NA	This proposal is not an activity center.

#	Cornerstone 2020 Plan Element	Plan Element or Portion of Plan Element	Staff Finding	Staff Comments
6	Community Form/Land Use Guideline 2: Centers	A.2: Develop non-residential and mixed uses only in designated activity centers except (a) where an existing center proposed to expand in a manner that is compatible with adjacent uses and in keeping with form district standards, (b) when a proposal is comparable in use, intensity, size and design to a designated center, (c) where a proposed use requires a particular location or does not fit well into a compact center, (d) where a commercial use mainly serves residents of a new planned or proposed development and is similar in character and intensity to the residential development, or (e) in older or redeveloping areas where the non-residential use is compatible with the surroundings and does not create a nuisance.	NA	This development is residential only.
7	Community Form/Land Use Guideline 2: Centers	A.4: Encourage a more compact development pattern that results in an efficient use of land and cost-effective infrastructure.	✓	The proposal displays efficient use of land with a compact layout of buildings.
8	Community Form/Land Use Guideline 2: Centers	A.5: Encourage a mix of compatible uses to reduce traffic by supporting combined trips, allow alternative modes of transportation and encourage vitality and sense of place.	✓	This proposal is located adjacent to a park and a school.
9	Community Form/Land Use Guideline 2: Centers	A.6: Encourage residential uses in centers above retail and other mixed-use multi-story retail buildings.	NA	This residential use is not located in a center.
10	Community Form/Land Use Guideline 2: Centers	A.7: Encourage new developments and rehabilitation of buildings to provide residential uses alone or in combination with retail and office uses.	-	This development is not near offices or commercial properties.
11	Community Form/Land Use Guideline 2: Centers	A.8/11: Allow centers in the Neighborhood Form District that serve the daily needs of residents and that are designed to minimize impact on residents through appropriate scale, placement and design.	NA	This proposal is not a center.
12	Community Form/Land Use Guideline 2: Centers	A.10: Encourage outlot development in underutilized parking lots provided location, scale, signs, lighting, parking and landscaping standards are met. Such outlot development should provide street-level retail with residential units above.	NA	This proposal is not compatible with outlot development.

#	Cornerstone 2020 Plan Element	Plan Element or Portion of Plan Element	Staff Finding	Staff Comments
13	Community Form/Land Use Guideline 2: Centers	A.12: Design large developments to be compact, multi-purpose centers organized around a central feature such as a public square, plaza or landscape element.	NA	This proposal is a multi-family development only and does not fit the definition of a large development.
14	Community Form/Land Use Guideline 2: Centers	A.13: Encourage sharing of entrance and parking facilities to reduce curb cuts and surface parking.	✓	This proposal has one access point for this development only, but a shared access in this location is not appropriate, due to the property being bounded by existing roadways and then single family to the south.
15	Community Form/Land Use Guideline 2: Centers	A.14: Design and locate utility easements to provide access for maintenance and to provide services in common for adjacent developments.	+/-	MSD and other utility agencies will review plan for compliance.
16	Community Form/Land Use Guideline 2: Centers	A.15: Encourage parking design and layout to balance safety, traffic, transit, pedestrian, environmental and aesthetic considerations.	+/-	The parking is located in the most appropriate areas of the site, and sidewalks are existing, although a more complete sidewalk network throughout the site would be recommended.
17	Community Form/Land Use Guideline 2: Centers	A.16: Encourage centers to be designed for easy access by alternative forms of transportation.	NA	This development is not an activity center.
18	Community Form/Land Use Guideline 3: Compatibility	A.1: The proposal is generally compatible within the scale and site design of nearby existing development and with the form district's pattern of development.	✓	The scale of the proposed buildings is similar to those that are existing. The 4 story portions are set back away from the roadway where they will have the least impact on the pattern of development.
19	Community Form/Land Use Guideline 3: Compatibility	A.2: The proposed building materials increase the new development's compatibility. (Only for a new development in a residential infill context, or if consideration of building materials used in the proposal is specifically required by the Land Development Code.)	+/-	Staff needs to review building elevations for compliance with Section 5.6
20	Community Form/Land Use Guideline 3: Compatibility	A.3: The proposal is compatible with adjacent residential areas, and if it introduces a new type of density, the proposal is designed to be compatible with surrounding land uses through the use of techniques to mitigate nuisances and provide appropriate transitions between land uses. Examples of appropriate mitigation include vegetative buffers, open spaces, landscaping and/or a transition of densities, site design, building heights, building design, materials and orientation that is compatible with those of nearby residences.	+/-	Staff needs to review building designs for compatibility. All other compatibility requirements have been met with the exception of the railway LBA, which could potentially be a nuisance to the occupants of the apartments, and the parkway buffer which could detract away from the parkway character and needs to be mitigated.
21	Community Form/Land Use Guideline 3: Compatibility	A.6: The proposal mitigates any adverse impacts of its associated traffic on nearby existing communities.	+/-	Traffic impacts are not known at this time. After public works review, it will be determined what measures may need to be taken to mitigate for additional traffic in the area.

#	Cornerstone 2020 Plan Element	Plan Element or Portion of Plan Element	Staff Finding	Staff Comments
22	Community Form/Land Use Guideline 3: Compatibility	A.8: The proposal mitigates adverse impacts of its lighting on nearby properties, and on the night sky.	+/-	A note should be placed on the plan indicating all lighting shall be directed downwards, in compliance with the LDC.
23	Community Form/Land Use Guideline 3: Compatibility	A.10: The proposal includes a variety of housing types, including, but not limited to, single family detached, single family attached, multi-family, zero lot line, average lot, cluster and accessory residential structures, that reflect the form district pattern.	✓	The proposal adds diversity in housing choices to the area by proposing multi-family in an area that offers predominantly single family homes.
24	Community Form/Land Use Guideline 3: Compatibility	A.11: If the proposal is a higher density or intensity use, it is located along a transit corridor AND in or near an activity center.	-	The proposal is higher density but is not near an activity center or on an arterial.
25	Community Form/Land Use Guideline 3: Compatibility	A.13: The proposal creates housing for the elderly or persons with disabilities, which is located close to shopping, transit routes, and medical facilities (if possible).	-	The proposal does not appear to create housing for the elderly as it is not near services or on a transit route.
26	Community Form/Land Use Guideline 3: Compatibility	A.14/15: The proposal creates appropriate/inclusive housing that is compatible with site and building design of nearby housing.	✓	The proposal is appropriate and inclusive in that it offers a different housing choice for those that may not be able to afford or prefer single family homes.
27	Community Form/Land Use Guideline 3: Compatibility	A.21: The proposal provides appropriate transitions between uses that are substantially different in scale and intensity or density of development such as landscaped buffer yards, vegetative berms, compatible building design and materials, height restrictions, or setback requirements.	+/-	Buffers and setbacks appear to be in compliance with LDC standards but are not clearly shown on the plan.
28	Community Form/Land Use Guideline 3: Compatibility	A.22: The proposal mitigates the impacts caused when incompatible developments unavoidably occur adjacent to one another by using buffers that are of varying designs such as landscaping, vegetative berms and/or walls, and that address those aspects of the development that have the potential to adversely impact existing area developments.	+/-	Buffers and setbacks appear to be in compliance with LDC standards but are not clearly shown on the plan.
29	Community Form/Land Use Guideline 3: Compatibility	A.23: Setbacks, lot dimensions and building heights are compatible with those of nearby developments that meet form district standards.	✓	All setbacks and building heights appear to be within LDC standards and are compatible with surrounding development.

#	Cornerstone 2020 Plan Element	Plan Element or Portion of Plan Element	Staff Finding	Staff Comments
30	Community Form/Land Use Guideline 4: Open Space	A.2/3/7: The proposal provides open space that helps meet the needs of the community as a component of the development and provides for the continued maintenance of that open space.	+/-	Open space is not shown on the plan.
31	Community Form/Land Use Guideline 4: Open Space	A.4: Open space design is consistent with the pattern of development in the Neighborhood Form District.	+/-	Open space design need to be shown on plan.
32	Community Form/Land Use Guideline 4: Open Space	A.5: The proposal integrates natural features into the pattern of development.	✓	The design respects the protected waterway buffer and appears exceed tree canopy requirements.
33	Community Form/Land Use Guideline 5: Natural Areas and Scenic and Historic Resources	A.1: The proposal respects the natural features of the site through sensitive site design, avoids substantial changes to the topography and minimizes property damage and environmental degradation resulting from disturbance of natural systems.	✓	The design respects the protected waterway buffer and appears to exceed tree canopy requirements.
34	Community Form/Land Use Guideline 5: Natural Areas and Scenic and Historic Resources	A.2/4: The proposal includes the preservation, use or adaptive reuse of buildings, sites, districts and landscapes that are recognized as having historical or architectural value, and, if located within the impact area of these resources, is compatible in height, bulk, scale, architecture and placement.	NA	The site does not appear to have any historically significant structures or features.
35	Community Form/Land Use Guideline 5: Natural Areas and Scenic and Historic Resources	A.6: Encourage development to avoid wet or highly permeable soils, severe, steep or unstable slopes with the potential for severe erosion.	✓	LOJIC did not identify any wetlands on site.
36	Mobility/Transportation Guideline 7: Circulation	A.1/2: The proposal will contribute its proportional share of the cost of roadway improvements and other services and public facilities made necessary by the development through physical improvements to these facilities, contribution of money, or other means.	+/-	Transportation is currently reviewing the proposal.

#	Cornerstone 2020 Plan Element	Plan Element or Portion of Plan Element	Staff Finding	Staff Comments
37	Mobility/Transportation Guideline 7: Circulation	A.6: The proposal's transportation facilities are compatible with and support access to surrounding land uses, and contribute to the appropriate development of adjacent lands. The proposal includes at least one continuous roadway through the development, adequate street stubs, and relies on cul-de-sacs only as short side streets or where natural features limit development of "through" roads.	✓	The proposal has adequate access and is not required to connect to any other abutting use due to the lower intensity of uses surrounding the development.
38	Mobility/Transportation Guideline 7: Circulation	A.9: The proposal includes the dedication of rights-of-way for street, transit corridors, bikeway and walkway facilities within or abutting the development.	+/-	It is unknown at this time if dedication will be required.
39	Mobility/Transportation Guideline 8: Transportation Facility Design	A.8: Adequate stub streets are provided for future roadway connections that support and contribute to appropriate development of adjacent land.	NA	There are no private or public streets associated with this site.
40	Mobility/Transportation Guideline 8: Transportation Facility Design	A.9: Avoid access to development through areas of significantly lower intensity or density if such access would create a significant nuisance.	-	This site is accessed directly from a local road that travels through lower intensity single family areas.
41	Mobility/Transportation Guideline 8: Transportation Facility Design	A.11: The development provides for an appropriate functional hierarchy of streets and appropriate linkages between activity areas in and adjacent to the development site.	✓	By connecting to the existing street network, the appropriate linkages are made.
42	Mobility/Transportation Guideline 9: Bicycle, Pedestrian and Transit	A.1/2: The proposal provides, where appropriate, for the movement of pedestrians, bicyclists and transit users around and through the development, provides bicycle and pedestrian connections to adjacent developments and to transit stops, and is appropriately located for its density and intensity.	-	Sidewalks are provided but there are no transit stops within walking distance.
43	Livability/Environment Guideline 10: Flooding and Stormwater	The proposal's drainage plans have been approved by MSD, and the proposal mitigates negative impacts to the floodplain and minimizes impervious area. Solid blue line streams are protected through a vegetative buffer, and drainage designs are capable of accommodating upstream runoff assuming a fully-developed watershed. If streambank restoration or preservation is necessary, the proposal uses best management practices.	+/-	MSD is currently reviewing plan for compliance.

#	Cornerstone 2020 Plan Element	Plan Element or Portion of Plan Element	Staff Finding	Staff Comments
44	Livability/Environment Guideline 13: Landscape Character	A.3: The proposal includes additions and connections to a system of natural corridors that can provide habitat areas and allow for migration.	✓	By not intruding into the waterway buffer, the development is preserving the natural corridor that exists along McNeely Lake.
45	Community Facilities Guideline 14: Infrastructure	A.2: The proposal is located in an area served by existing utilities or planned for utilities.	✓	There are existing utility connections on site.
46	Community Facilities Guideline 14: Infrastructure	A.3: The proposal has access to an adequate supply of potable water and water for fire-fighting purposes.	✓	There are existing public water connections.
47	Community Facilities Guideline 14: Infrastructure	A.4: The proposal has adequate means of sewage treatment and disposal to protect public health and to protect water quality in lakes and streams.	✓	There are existing MSD connections on site.