

**Rezoning Written Description  
1373 Lexington Road  
14zone1001**

BEGINNING at an existing x-cut along the north right-of-way line of Lexington Road; thence leaving said north right-of-way line  $N11^{\circ}00'15''W$  passing an existing pin with cap #1828 at 5.00' in the southeast corner of a tract conveyed to River Metals Recycling LLC by Deed of record in Deed Book 7080, Page 858 in the office of the Clerk of Jefferson County, Kentucky a total of 124.00' to an existing P.K. nail; thence continuing with the east lines of said River Metals Recycling LLC tract  $N49^{\circ}13'45''E$ , 100.18' to a point in the Middle Fork of Beargrass Creek; thence following the Middle Fork of Beargrass Creek  $N52^{\circ}32'45''E$ , 139.62' to a point; thence  $N40^{\circ}20'45''E$ , 213.40' to a point; thence  $N38^{\circ}05'45''E$ , 89.95' to a point; thence  $N21^{\circ}17'25''E$ , 201.86' to a point; thence  $N75^{\circ}52'55''E$ , 63.65' to a point; thence leaving the east lines of said River Metals Recycling LLC tract  $S87^{\circ}56'51''E$ , 126.06' to a point; thence  $S37^{\circ}53'01''E$ , 125.60' to a point; thence  $S11^{\circ}59'59''W$ , 71.19' to a point; thence  $N56^{\circ}51'59''E$ , 54.79' to a point; thence  $S33^{\circ}49'07''E$ , 164.56' to a point; thence  $S19^{\circ}53'03''E$ , 80.65' to a point; thence  $S01^{\circ}56'07''E$ , 125.10' to a point; thence  $S64^{\circ}20'02''E$ , 3.67' to a point, said point being a common corner with the northwest corner of Tract 1 of the Minor Subdivision Plat approved by the Louisville Metro Planning Commission under Docket Number 14556 and as recorded by Deed of record in Deed Book 9716, Page 864 in the aforesaid Clerks office; thence  $S17^{\circ}30'57''W$  passing an existing 1/2" by 18" iron pin with cap stamped "JBAILEY 3678" at 60.00' a total of 302.45' to an existing mag nail with marker; thence  $S44^{\circ}55'17''W$ , 75.00' to an existing 1/2" by 18" iron pin with cap stamped "JBAILEY 3678" along the aforesaid north right-of-way line of Lexington Road, said point being a common corner the southwest corner of aforementioned Tract 1; thence with said north right-of-way line  $N71^{\circ}41'01''W$ , 444.61' to an existing x-cut; thence with the arc of a curve to the left having a radius of 233.43' and chord being  $N86^{\circ}22'12''W$ , 117.69' to an existing x-Cut; thence  $S79^{\circ}12'01''W$ , 171.97' to the point of BEGINNING, containing 9.69 acres.

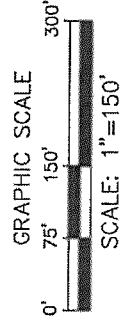
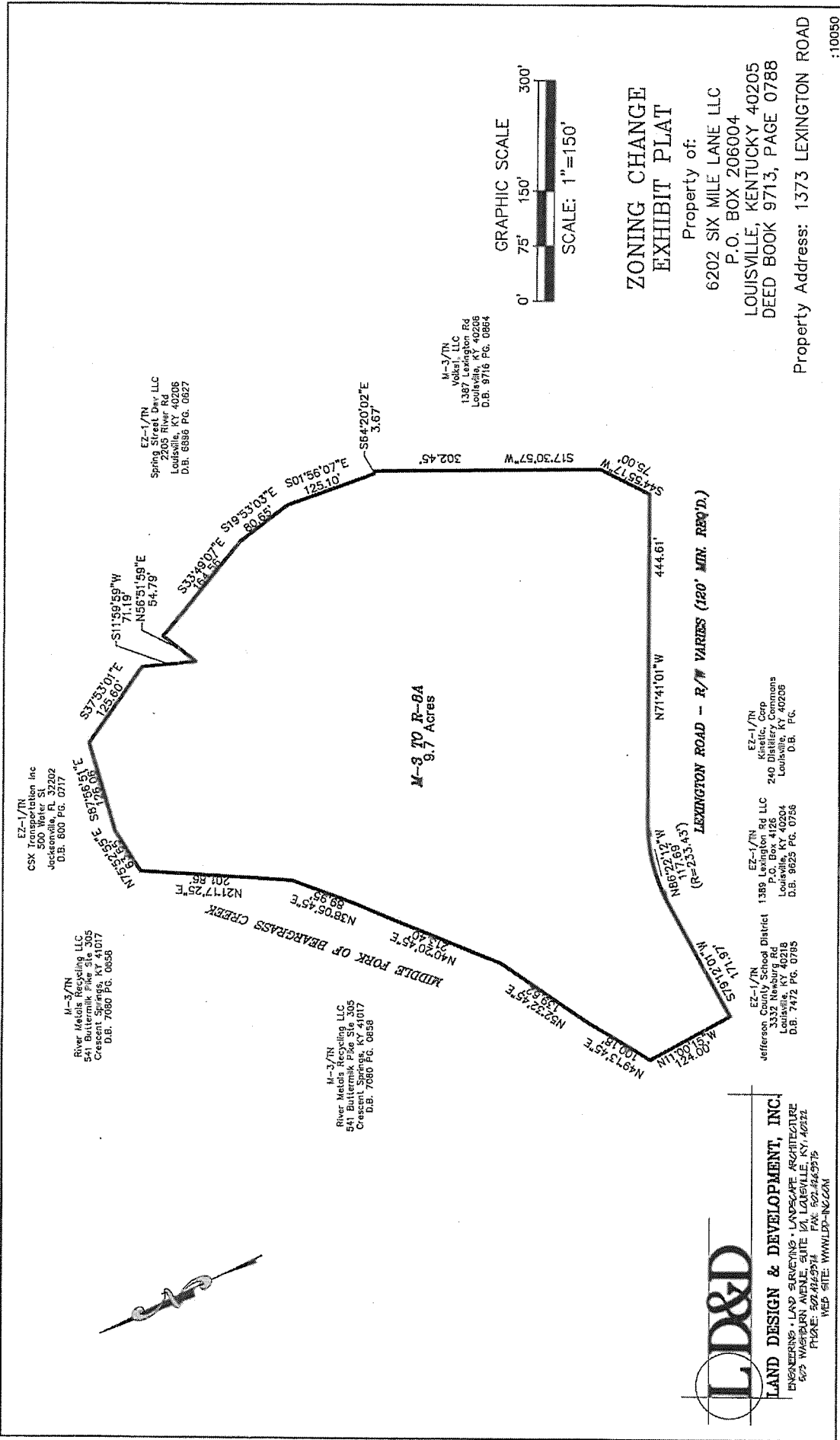

**ZONING CHANGE  
EXHIBIT PLAT**

Property of:  
 6202 SIX MILE LANE LLC  
 P.O. BOX 206004  
 LOUISVILLE, KENTUCKY 40205  
 DEED BOOK 9713, PAGE 0788

Property Address: 1373 LEXINGTON ROAD

:10050

EZ-1/TR  
 CSX Transportation Inc  
 500 Water St  
 Jacksonville, FL 32202  
 D.B. 800 Pg. 0717

M-3/TR  
 River Metals Recycling LLC  
 541 Buttermilk Pike Ste 305  
 Crescent Springs, KY 41017  
 D.B. 7080 Pg. 0658

M-3/TR  
 River Metals Recycling LLC  
 541 Buttermilk Pike Ste 305  
 Crescent Springs, KY 41017  
 D.B. 7080 Pg. 0658

EZ-1/TR  
 Spring St. 14, Inc. LLC  
 2205 River Rd  
 Louisville, KY 40205  
 D.B. 6886 Pg. 0627

M-3/TR  
 Vekal, LLC  
 1387 Lexington Rd  
 Louisville, KY 40206  
 D.B. 9716 Pg. 0864

EZ-1/TR  
 Kinetic, Corp  
 240 Distillery Commons  
 Louisville, KY 40205  
 D.B. Pg.

EZ-1/TR  
 1389 Lexington Rd LLC  
 P.O. Box 4126  
 Louisville, KY 40204  
 D.B. 9625 Pg. 0756

EZ-1/TR  
 Jefferson County School District  
 3332 Newburg Rd  
 Louisville, KY 40218  
 D.B. 7472 Pg. 0785

LEXINGTON ROAD - R/W VARIES (120' MIN. REQ'D.)

**LD&D**  
**LAND DESIGN & DEVELOPMENT, INC.**  
 ENGINEERS • LAND SURVEYING • LANDSCAPE ARCHITECTURE  
 505 WASHINGTON AVENUE, SUITE 101, LOUISVILLE, KY 40202  
 PHONE: 502-485-7100 FAX: 502-442-9575  
 WEB SITE: WWW.LD&D.COM

*Legal  
 Matthew  
 Survey  
 10/10*