

**NOTES:**

- A title search was not provided and this property is subject to all easements, right-of-ways, covenants, liens, and encumbrances, whether shown hereon or not.
- This survey was conducted by method of random traverse and was not adjusted. The error of closure was less than 0.05'.
- Subject property is located in Flood Zone "X" per a review of FIRM #21111C0044E, effective 12/5/06. Based on the above information, this property is not located in a Special Flood Hazard Area.
- The reference meridian for this survey is the East line of Eline Ave, having an assumed bearing of N 31°00'00" W.

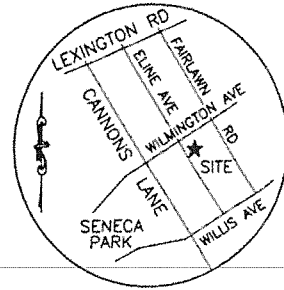

LOCATION MAP  
NOT TO SCALE

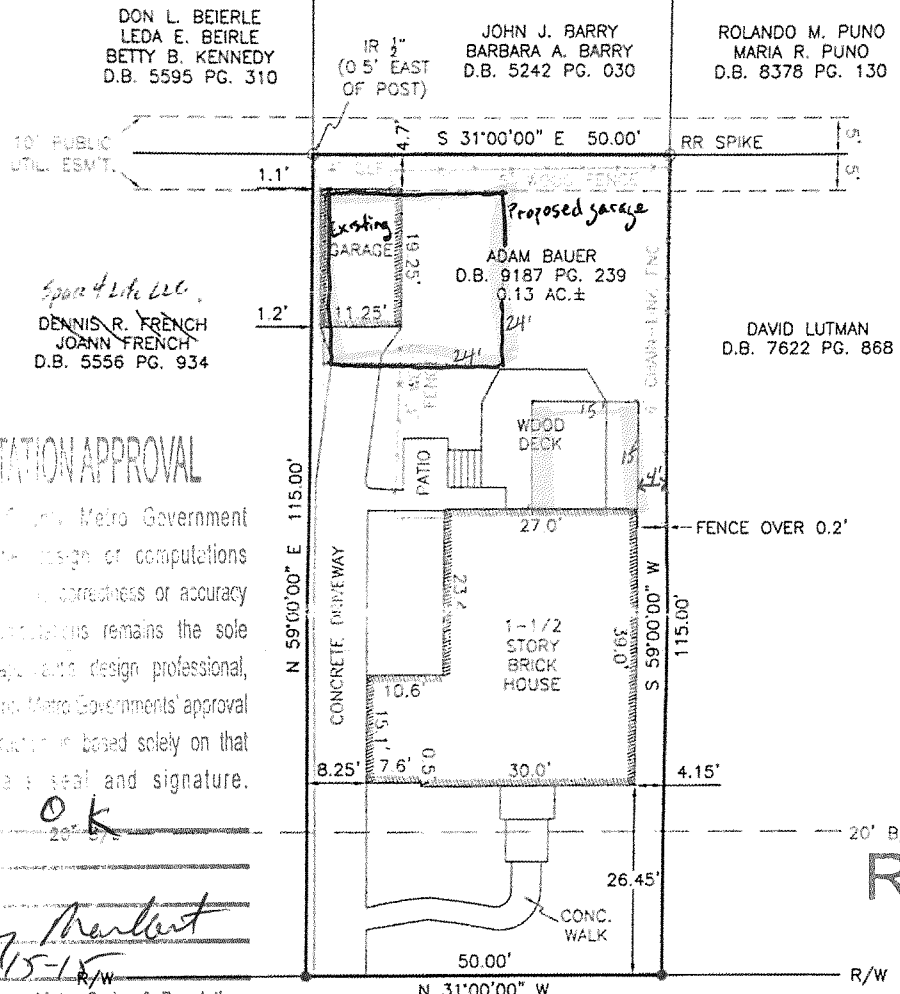
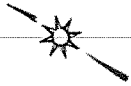

**TRANSPORTATION APPROVAL**

Louisville/Jefferson County Metro Government does not warrant the design or computations contained in this plat. The correctness or accuracy of all engineering computations remains the sole responsibility of the applicable design professional. Louisville/Jefferson County Metro Government's approval to proceed with construction is based solely on that design professional's seal and signature.

CONSTRUCTION OK  
 BY: Jerry Marshall  
 DATE: 9-15-15  
 Louisville/Jefferson County Metro Codes & Regulations

**RECEIVED**  
 SEP 15 2015  
 PLANNING &  
 DESIGN SERVICES

**ELINE AVE 50' R/W**

- LEGEND**
- = SET IRC 1/2"
  - = FOUND MONUMENT
  - = FENCE LINE
  - = BOUNDARY LINE



I hereby certify that this plat and survey were made under my direct supervision and that the angular and linear measurements as witnessed by monuments shown hereon, are true and correct to the best of my knowledge and belief. This survey and plat meets or exceeds the minimum standards of governing authorities. This is a "Class A" (urban) survey.

STATE OF KENTUCKY  
 MICK LOGSDON  
 3808  
 LICENSED PROFESSIONAL LAND SURVEYOR

**BOUNDARY SURVEY**

FOR ADAM BAUER  
 503 ELINE AVE  
 LOUISVILLE, KY 40207-3655  
 PARCEL ID #040900280069  
 D.B. 9187 PG. 239  
 LOT 69 P.B. 4 PG. 5

LOGSDON SURVEYING  
 PO BOX 18130, LOUISVILLE, KY 40261  
 PHONE (502) 599-9930 - FAX (502) 384-8865  
 www.logsdonsurveying.com

Mick Logsdon  
 5/13/2011  
 PLS# 3808 Date

FIELD DATE: 5/12/2011 SCALE: 1" = 20'