



O-601-21

**Louisville Metro Council City Agency Request**  
**X Neighborhood Development Fund (NDF)**  
**Capital Infrastructure Fund (CIF)**  
**Municipal Aid Program (MAP)**  
**Paving Fund (PAV)**

**Primary Sponsor:** *Councilwoman Paula McCraney*

**Amount:** *\$10,590* **Date:** *11/8/2021*

**Description of program/project including public purpose, additional funding sources, location of project/program and any external grantee(s):** *The installation of 5 Colonial Style LED lights along Rudy Ln. frontage of 2501 Rudy Ln. Currently, there are no streetlights along this sidewalk, causing the sidewalk to be very dark after sun down. These lights would go along the sidewalk of Rudy Ln., between Ambridge Drive & Regency Ln. to improve pedestrian safety.*

**City Agency:** *Public Works*  
**Contact Person:** *Jeffrey Brown*  
**Agency Phone:** *502-574-0065*

**I have reviewed this request for an expenditure of city tax dollars, and have determined the funds will be used for a public purpose and have the attached documentation from the receiving department concerning the project/expenditure.**

<u>7</u>	<input checked="" type="checkbox"/>	<i>Paula McCraney</i>	<i>\$10,590</i>	<i>11/8/2021</i>
District #		Council Member Signature	Amount	Date

**Approved by:** \_\_\_\_\_  
Appropriations Committee Chairman Date

**Clerk's Office & OMB Use Only:**

Request Amount: \_\_\_\_\_ Amended Amount: \_\_\_\_\_

Reference #: O-601-21 To OMB: \_\_\_\_\_

Budget Revision #: \_\_\_\_\_

Account #: \_\_\_\_\_

To Project Manager: \_\_\_\_\_ Completion Date: \_\_\_\_\_

Actual Cost: \_\_\_\_\_ Funds Returned: \_\_\_\_\_

**Department/Project:** *Public Works / Rudy Lane Streetlight Project*

**Additional Signatures**

I have reviewed this request for an expenditure of city tax dollars, and have determined the funds will be used for a public purpose.

**Council Member Signature and Amount**

District 1	_____	\$ _____
District 2	_____	\$ _____
District 3	_____	\$ _____
District 4	_____	\$ _____
District 5	_____	\$ _____
District 6	_____	\$ _____
District 7	_____	\$ _____
District 8	_____	\$ _____
District 9	_____	\$ _____
District 10	_____	\$ _____
District 11	_____	\$ _____
District 12	_____	\$ _____
District 13	_____	\$ _____
District 14	_____	\$ _____
District 15	_____	\$ _____
District 16	_____	\$ _____
District 17	_____	\$ _____
District 18	_____	\$ _____
District 19	_____	\$ _____
District 20	_____	\$ _____
District 21	_____	\$ _____
District 22	_____	\$ _____
District 23	_____	\$ _____
District 24	_____	\$ _____
District 25	_____	\$ _____
District 26	_____	\$ _____

**NDF, CIF, MAP OR PAV INTERAGENCY CHECKLIST****Interagency Name:** *Public Works***Program/Project Name:** *Rudy Lane Streetlight Project*

	Yes/No/NA
<b>Request Form:</b> Is the Request Signed by all Council Member(s) Appropriating Funding?	-- <i>Yes</i>
<b>Request Form:</b> If matching funds are to be used, are they disclosed with account numbers in the request form description?	-- <i>N/A</i>
<b>Request Form:</b> If matching funds are to be used, does the amount of the request exclude the matching fund amount?	-- <i>N/A</i>
<b>Request Form:</b> If other funds are to be used for this project, are they disclosed with account numbers in the request form description?	-- <i>N/A</i>
<b>Funding Source:</b> If CIF is being requested, does Metro Louisville own/will own the real estate, building or equipment? If not, the funding source is probably NDF.	-- <i>N/A</i>
<b>Funding Source:</b> If CIF is being requested, does the project have a useful life of more than one year? If not, the funding source is probably NDF.	-- <i>N/A</i>
<b>Ordinance Required:</b> Is the NDF request to a Metro Agency greater than \$5,000? If so, an ordinance is required.	-- <i>Yes</i>
<b>Ordinance Required:</b> Is the request a transfer from NDF to cost center? If so, is the amount given for the fiscal year \$25,000 or less?	-- <i>No</i>
<b>Supporting Documentation:</b> Does the attachment include a valid estimate and description of cost?	-- <i>Yes</i>

**Submitted by:** *Logan Fogle, Legislative Assistant, District 7* **Date:** *11/8/2021*

## **Fogle, Logan**

---

**From:** Brown, Jeffrey E  
**Sent:** Tuesday, November 2, 2021 3:23 PM  
**To:** Fogle, Logan  
**Subject:** District 7 Rudy Ln street lights

For the Rudy Ln street light project, the plan is to install 5 Colonial Style LED lights along the Rudy Ln frontage of 2501 Rudy Ln. The cost for the 5-Year lease of the street lights will be \$6,840 plus a one-time installation cost of \$1,250. There is a possibility that an easement will be required for the installation of the lights and the estimated cost is \$2,500. To move this project forward, Public Works will accept \$10,590 for the LGE leased lights from District 7 NDF. Additional funds may be necessary depending on the final costs of the acquisition.

LGE will need to install the streetlights in the public right-of-way or get an easement from the church for permission to install on their private property. I use the LOJIC mapping as a tool to research right-of-way but it is rarely 100% accurate. The red lines in the photo below are the property lines and you can see that the existing sidewalk along the church looks like it is on the church property and not in the public right-of-way, which is weird, but should be something that LGE can address if we move forward with the installation. Just giving you a heads up that it may require a conversation with the church at some point.



Addresses

DocuSign Envelope ID: 16D243FE-8E4C-492C-B63D-C0C6EB545928



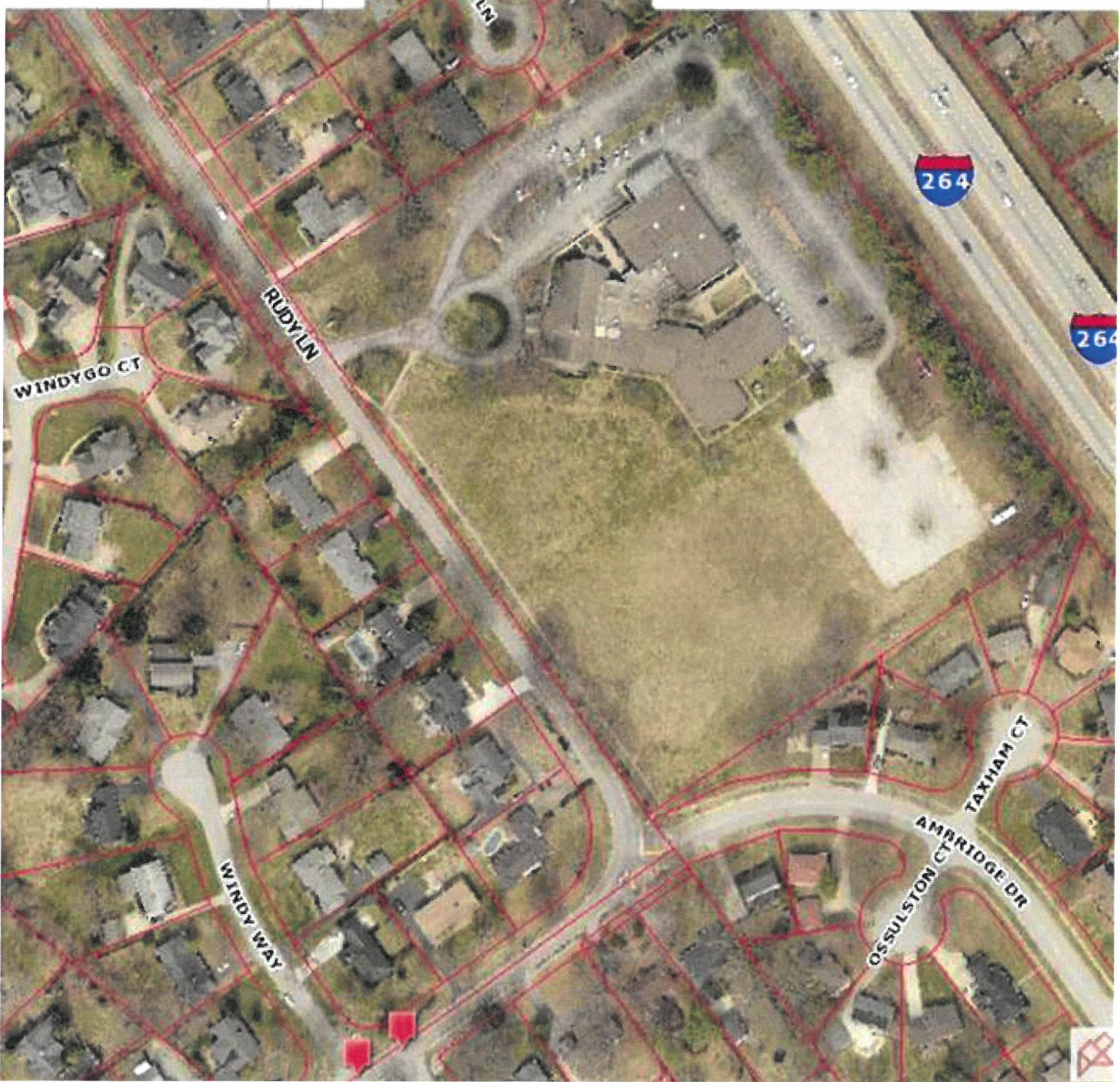

Gray Basic Aerial Base









	<p><b>COLONIAL</b> on 12' smooth black alum. pole</p>	LED	H	100w	\$21.33
	<p><b>ACORN</b> on 12' smooth black alum. pole (K) or 16' smooth bronze alum. pole (K5)</p>	LED	K, K5	100w	\$20.83
	<p><b>LONDON</b> on 10' fluted black alum. pole (Add Westchester or Norfolk Base)</p>	HPS	n/a	70w	\$38.18
			n/a	100w	\$38.15
	<p><b>VICTORIAN</b> on 10' fluted black alum. pole (Add Westchester or Norfolk Base)</p>	HPS	n/a	70w	\$35.87
			n/a	100w	\$40.25