

Location Map
N.T.S

ZONED CM
TRADITIONAL NEIGHBORHOOD
FORM DISTRICT

CEDAR STREET 60' R/W

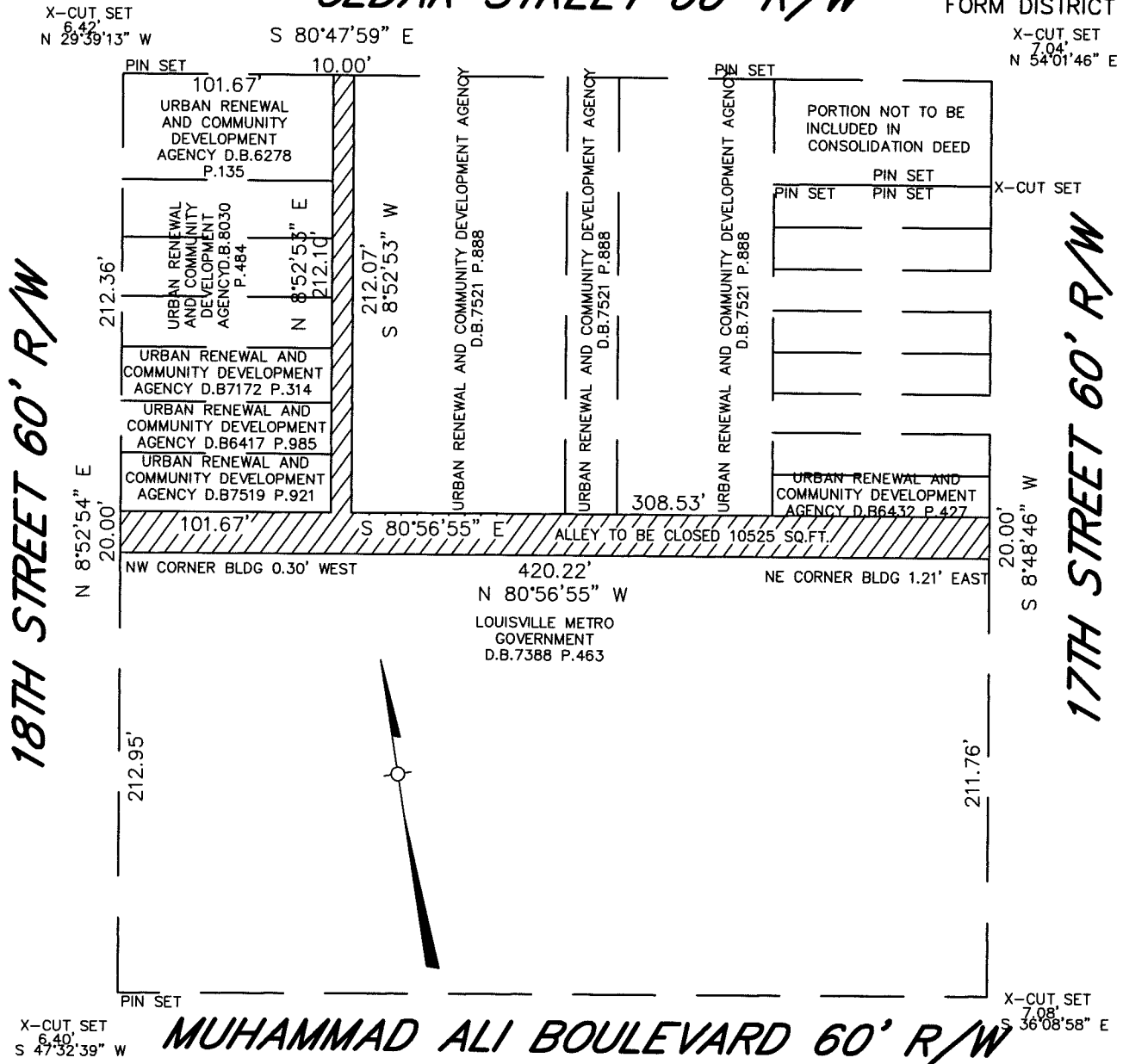

Note: Alleys to be closed and consolidated with surrounding properties into a single parcel.

LAND SURVEYOR'S CERTIFICATE

I hereby certify that this survey as depicted hereon was performed under my supervision and was conducted under the standards for survey as defined under KAR 201-18:150 and is a Urban/Rural Class Survey, with an unadjusted closure of 1 part in 32,500 This Survey was performed using random traverse method and has been adjusted using least squares method of closure. Unless noted otherwise, the survey monuments which have been set for this survey are 1/2 inch iron pins at a length of 18 inches with an identification cap stamped with the Professional Land Surveyor # 2747. The bearings as shown on this plat have been rotated to agree Kentucky State Plane, Grid North, NAD83 S, 80°47'59" E along the south line of Cedar Street..

C. Bruce Snook, PLS 2747

7/02/16

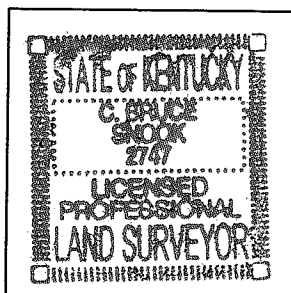

This property is not in a flood hazard area (ZONE X). This determination has been made by a personal review of flood map 21111C0025E dated 12-05-06.

Note: A title examination may reveal roads and easements of record not shown hereon.



401 West Main Street, Suite 500
Louisville, KY 40202
PHONE (502)584-4118 FAX (502)589-3009

ALLEY CLOSING PLAT
FOR
LOUISVILLE METRO GOVERNMENT
444 S. 5TH STREET
LOUISVILLE, KY. 40202

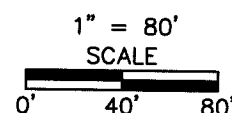

Date: 5-12-2015

1557422017