

**FRONT ELEVATION FACING  
INTERNAL DRIVE ISLE  
NOT TO SCALE**

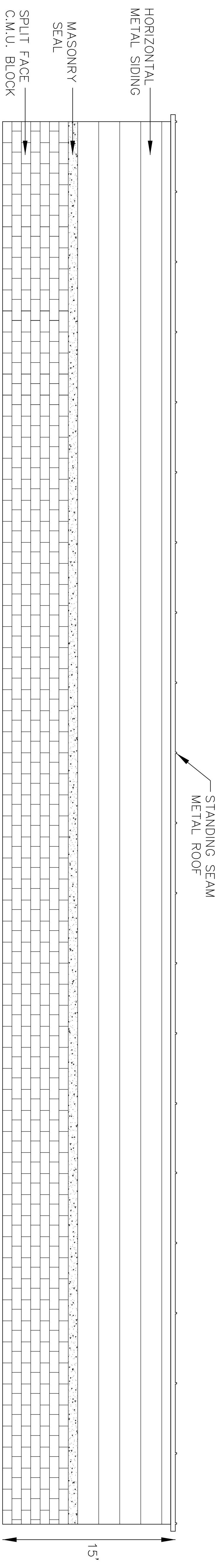

**REAR ELEVATION FACING  
LANDSCAPE BUFFER  
NOT TO SCALE**

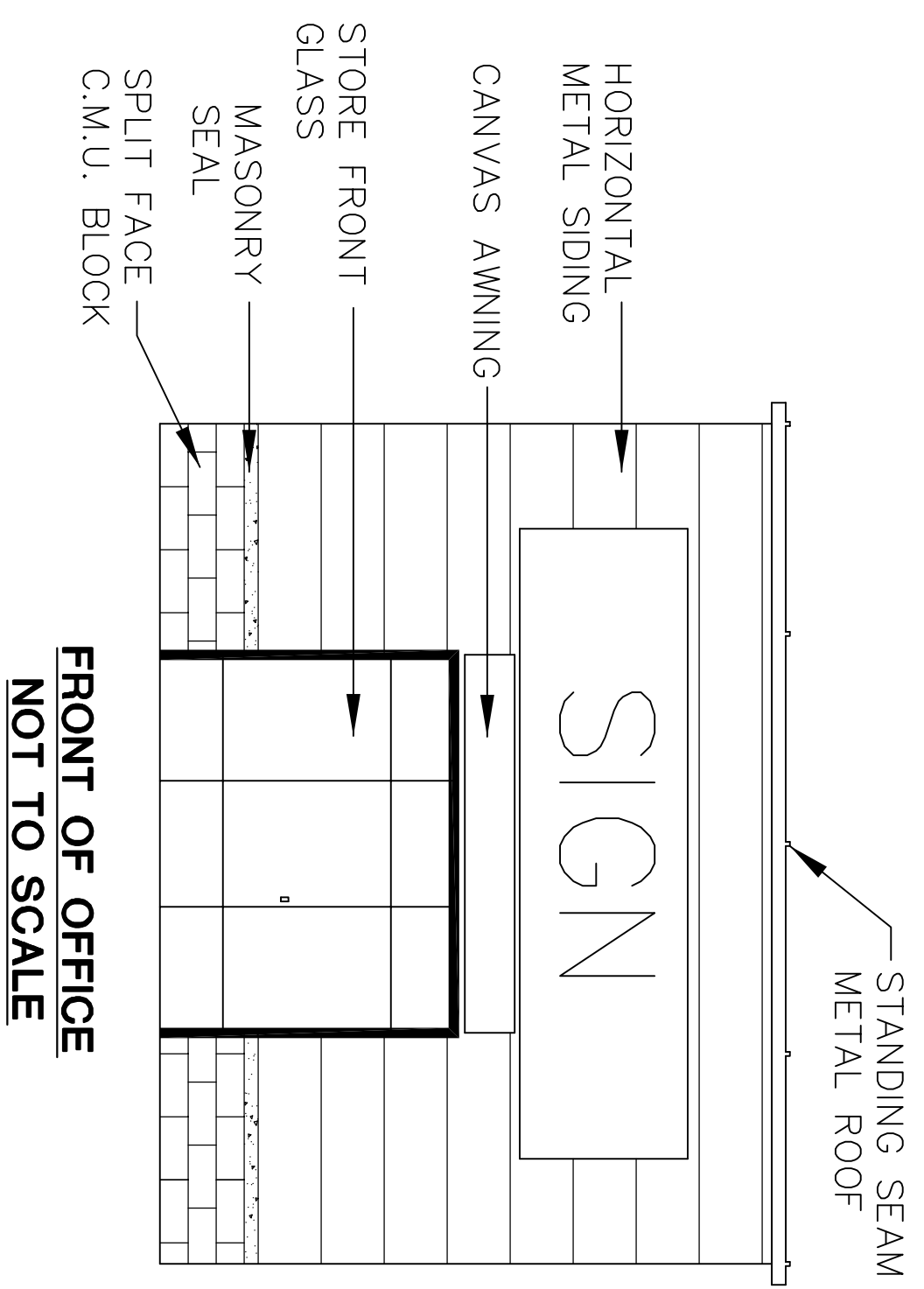

**FRONT OF OFFICE  
NOT TO SCALE**

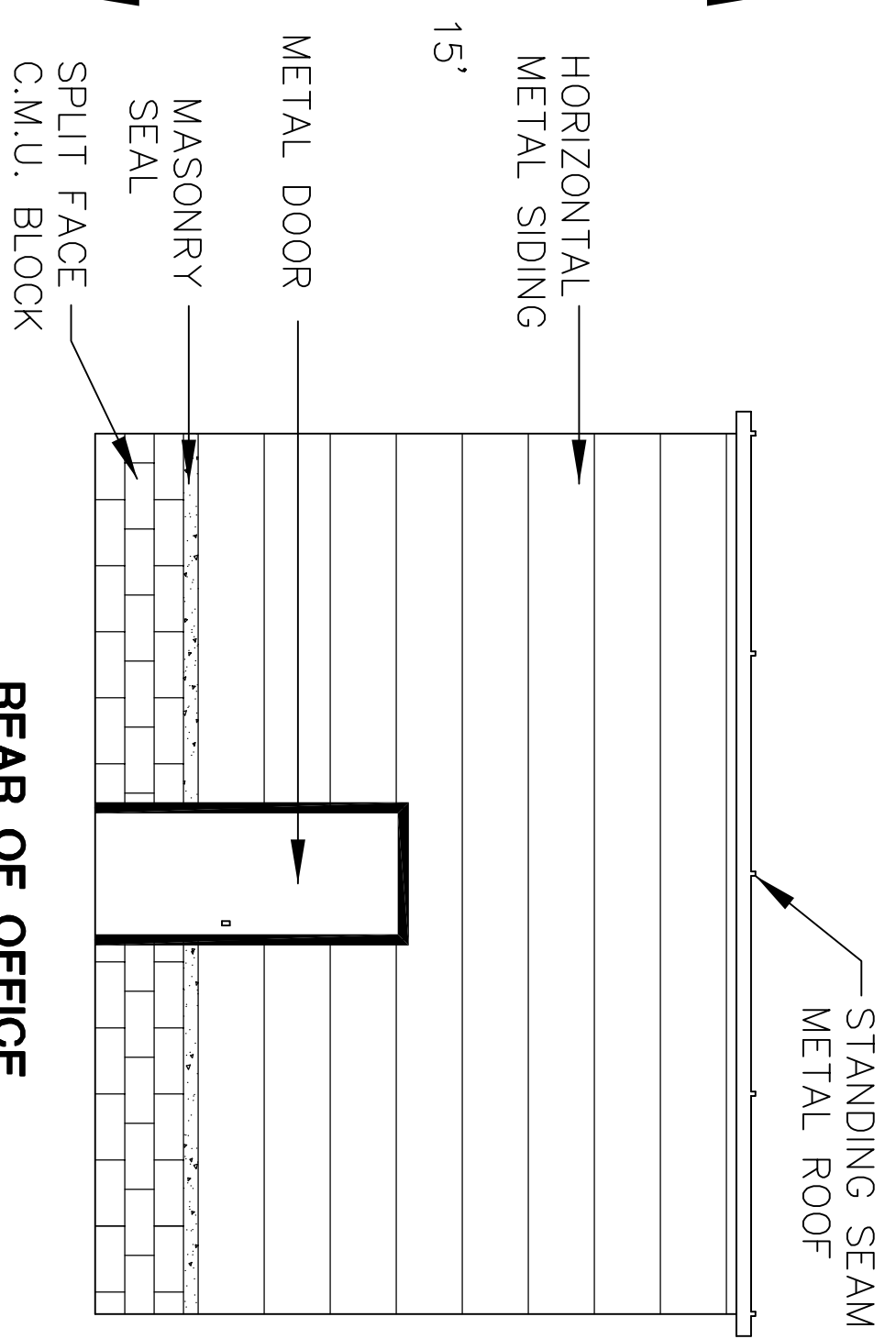

**REAR OF OFFICE  
NOT TO SCALE**

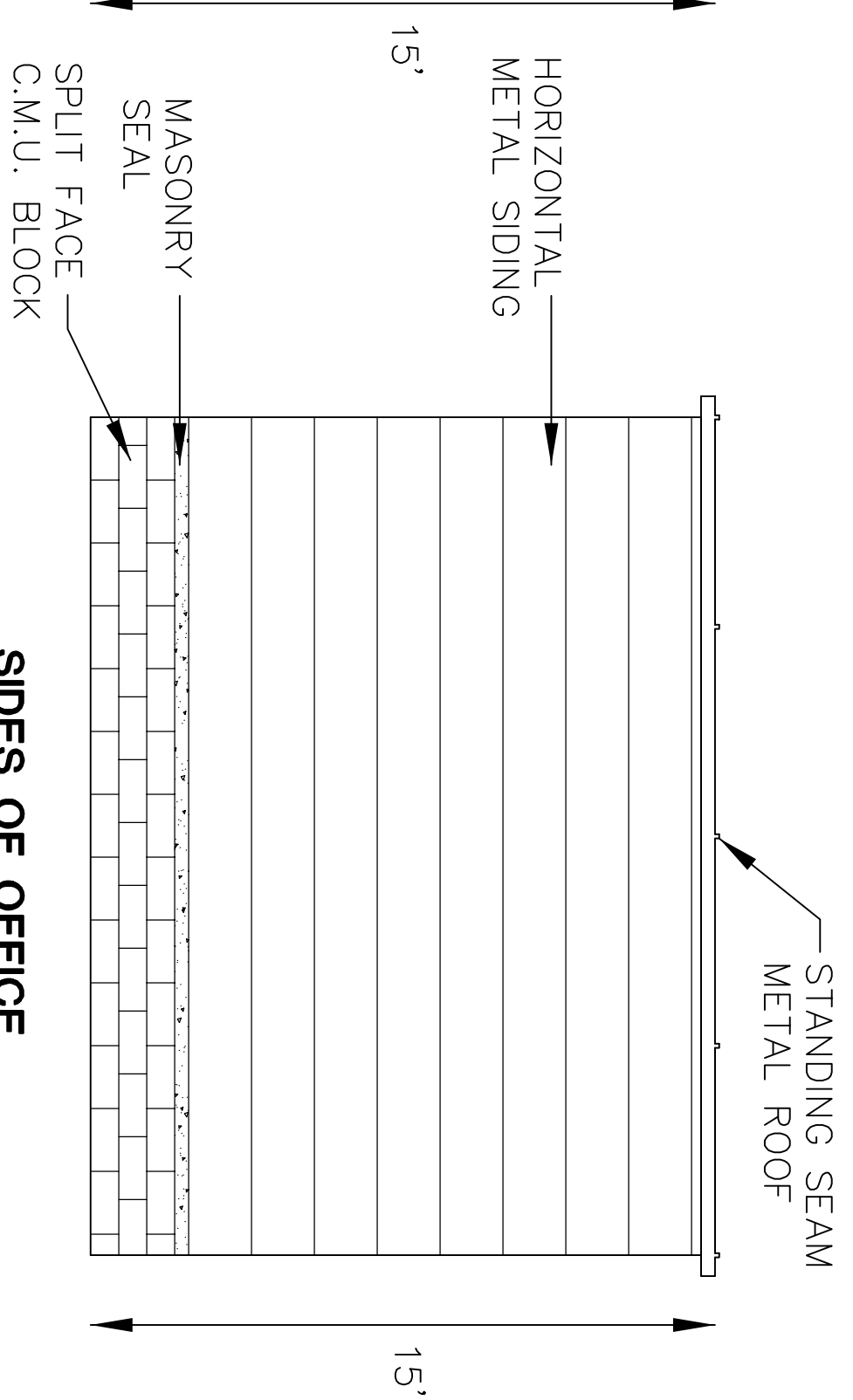

**SIDES OF OFFICE  
NOT TO SCALE**

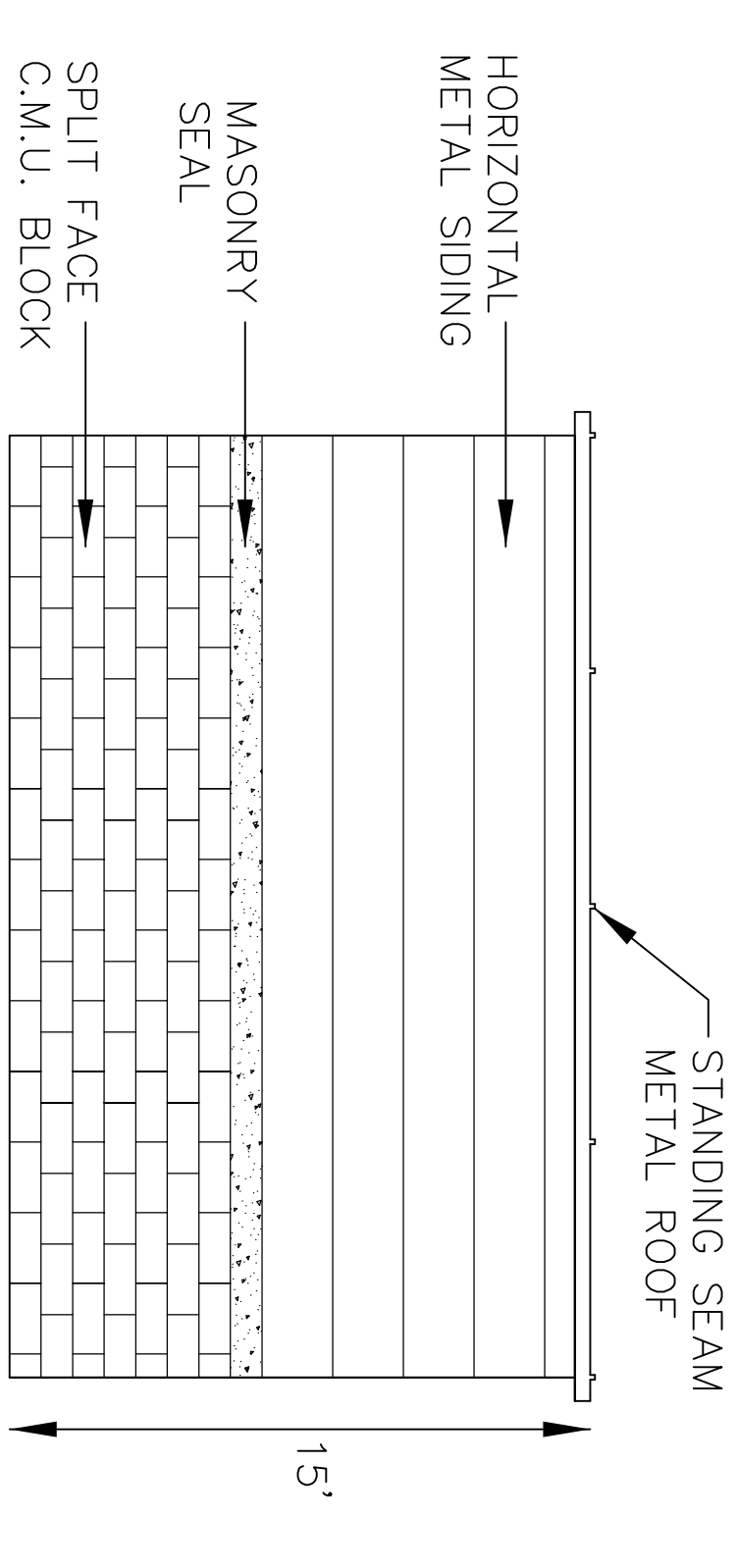

**SIDE ELEVATION  
NOT TO SCALE**

**CONCEPTUAL BUILDING  
ELEVATIONS**

APPLICANT / CLIENT / OWNER:  
**ALIBRO HOLDINGS, LLC**  
11610 COMMONWEALTH DR.  
LOUISVILLE, KY 40299

SITE ADDRESS:  
12307 - 12313 OLD LAGRANGE RD  
LOUISVILLE, KY 40217  
T.B. 0015, LOT 0124  
D.B. 9539, PG. 435  
ZONED R-4 & C-1,  
SUBURBAN WORKPLACE FORM DISTRICT (SWPD)  
JANUARY, 2018

**JEFFERSON COUNTY, KENTUCKY**

**C. R. P. & ASSOCIATES, INC.**  
7321 New LaGrange Road, Suite 111  
Louisville, KY 40222  
(502)423-8747