

Department/Project: Metro Public Works Bardstown Road Curb Extensions and Bumpouts
--

Additional Signatures

I have reviewed this request for an expenditure of city tax dollars, and have determined the funds will be used for a public purpose.

Council Member Signature and Amount

District 1	_____	\$ _____
District 2	_____	\$ _____
District 3	_____	\$ _____
District 4	_____	\$ _____
District 5	_____	\$ _____
District 6	_____	\$ _____
District 7	_____	\$ _____
District 8	_____	\$ _____
District 9	_____	\$ _____
District 10	_____	\$ _____
District 11	_____	\$ _____
District 12	_____	\$ _____
District 13	_____	\$ _____
District 14	_____	\$ _____
District 15	_____	\$ _____
District 16	_____	\$ _____
District 17	_____	\$ _____
District 18	_____	\$ _____
District 19	_____	\$ _____
District 20	_____	\$ _____
District 21	_____	\$ _____
District 22	_____	\$ _____
District 23	_____	\$ _____
District 24	_____	\$ _____
District 25	_____	\$ _____
District 26	_____	\$ _____

NDF, CIF, MAP OR PAV INTERAGENCY CHECKLIST**Interagency Name:** Metro Public Works**Program/Project Name:** Bardstown Road Curb Extensions and Bumpouts

	Yes/No/NA
Request Form: Is the Request Signed by all Council Member(s) Appropriating Funding?	Yes
Request Form: If matching funds are to be used, are they disclosed with account numbers in the request form description?	NA
Request Form: If matching funds are to be used, does the amount of the request exclude the matching fund amount?	NA
Request Form: If other funds are to be used for this project, are they disclosed with account numbers in the request form description?	Yes
Funding Source: If CIF is being requested, does Metro Louisville own/will own the real estate, building or equipment? If not, the funding source is probably NDF.	Yes
Funding Source: If CIF is being requested, does the project have a useful life of more than one year? If not, the funding source is probably NDF.	Yes
Ordinance Required: Is the NDF request to a Metro Agency greater than \$5,000? If so, an ordinance is required.	No
Ordinance Required: Is the request a transfer from NDF to cost center? If so, is the amount given for the fiscal year \$25,000 or less?	No
Supporting Documentation: Does the attachment include a valid estimate and description of cost?	Yes

Submitted by: _____ Megan Metcalf**Date:** 2/14/2022

Metcalfe, Megan A.

From: Kurowsky, Steve M.
Sent: Monday, February 14, 2022 10:01 AM
To: Metcalf, Megan A.
Subject: RE: Bardstown Road Resurfacing

Public Works will accept the funds.

From: Metcalf, Megan A. <Megan.Metcalf@louisvilleky.gov>
Sent: Monday, February 14, 2022 9:59 AM
To: Kurowsky, Steve M. <steve.kurowsky@louisvilleky.gov>
Subject: RE: Bardstown Road Resurfacing

Hi Steve,

We are preparing the CIF request for \$102,000. For documentation purposes, will Public Works accept the funds?

Thanks,

Megan

From: Kurowsky, Steve M. <steve.kurowsky@louisvilleky.gov>
Sent: Thursday, January 27, 2022 10:01 AM
To: Metcalf, Megan A. <Megan.Metcalf@louisvilleky.gov>
Cc: Armstrong, Cassie <Cassie.Armstrong@louisvilleky.gov>
Subject: RE: Bardstown Road Resurfacing

CW Armstrong / Megan,

I have put together an estimate for the bump-out additions to Bardstown Road from Ellwood to Edenside. I used the attached document that Kevin Bailey sent me to do my estimate. I estimated each individual bump out location and removed the ones that KYTC said they will be responsible for building. The estimate follows as below:

Survey = \$8,000
Design = \$0 (KYTC providing)
Construction = **\$135,000** (w/ a 10% contingency)
Construction Inspection = \$0 (Metro)

North side of Bardstown Road = \$50,000
South side of Bardstown Road = \$85,000

Most of the new bump outs costs between \$3,500 & \$5,000 each. However, the really tough locations are at Windsor and potentially Tyler (I already provided a much cheaper option here). The amount of work as laid out in the photo below is a lot more intricate than these other generic bump outs. The two bump outs at Windsor are estimated at \$19,000 and \$15,000 each.

If the budget is to remain \$102,000, we can work together to eliminate some of these locations to get under budget if that is your desire.

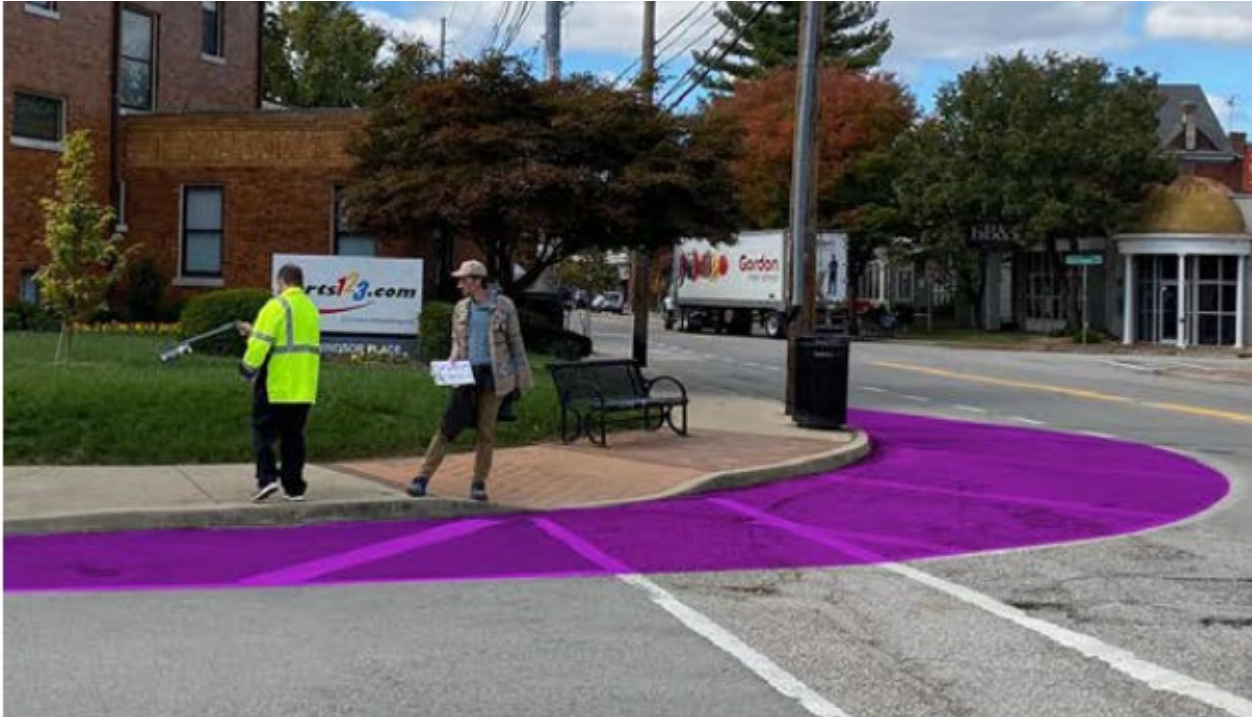

From: Metcalf, Megan A. <Megan.Metcalf@louisvilleky.gov>
Sent: Wednesday, January 26, 2022 2:44 PM
To: Kurowsky, Steve M. <steve.kurowsky@louisvilleky.gov>
Subject: Bardstown Road Resurfacing

Hi Steve,

Kevin Bailey let us know today you will be the PM from the Metro side of the Bardstown Rd. project. Council Member Armstrong wants to commit the balance of her CIF funds for the fiscal year to funding additional bumpouts. Her balance in December was \$110,441.12, and she appropriated \$8,000 for the survey fee. I'm actually at the appropriations committee this afternoon to complete that transaction. So we have an additional ~\$102,000 to fund the bumpouts.

I would like to help get those funds transferred to you as soon as possible. Has the survey report come back? What additional information do you need from us to get us an estimate? I will be going out on leave in mid-February, so I want to get this all taken care of as soon as I can.

Please let me know what I need to do to help.

Thanks,

Megan Metcalf

Megan A. Metcalf, JD

she/her

Legislative Aide, District 8

Council Member Cassie Chambers Armstrong

(502) 574-1108

601 W. Jefferson Street

Louisville, KY 40202



BARDSTOWN ROAD

(from Grinstead to Eastern Parkway)

29 Potential Bump-Out Locations



1) Bardstown at Ellwood - south side



2) Bardstown between Ellwood and Lucia - south side



3) Bardstown at Patterson - north side



4) Bardstown at Lucia - south side



5) Bardstown across from Lucia - north side



6) Bardstown at Lucia - south side



7) Bardstown at Beechwood - south side



8) Bardstown at Beechwood - south side



9) Bardstown across from Beechwood - north side



10) Bardstown by alley east of Beechwood - south side



11) Bardstown across from entrance to MidCity - north side



12) Bardstown at Longest - north side

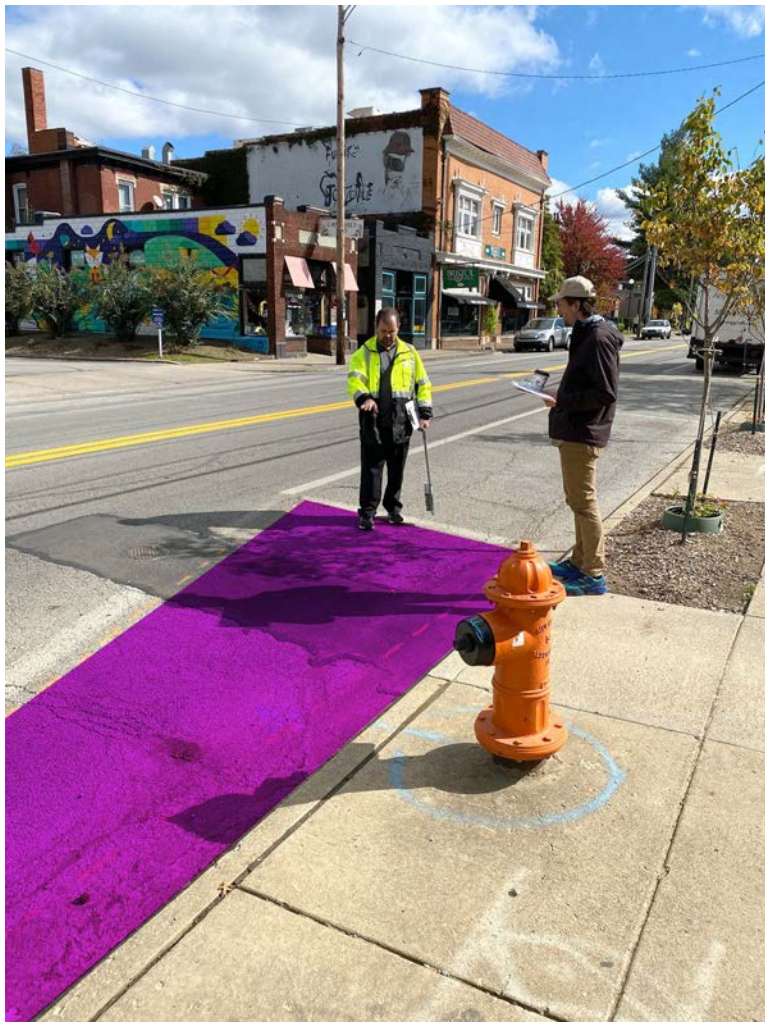

13) Bardstown at Rosewood - south side

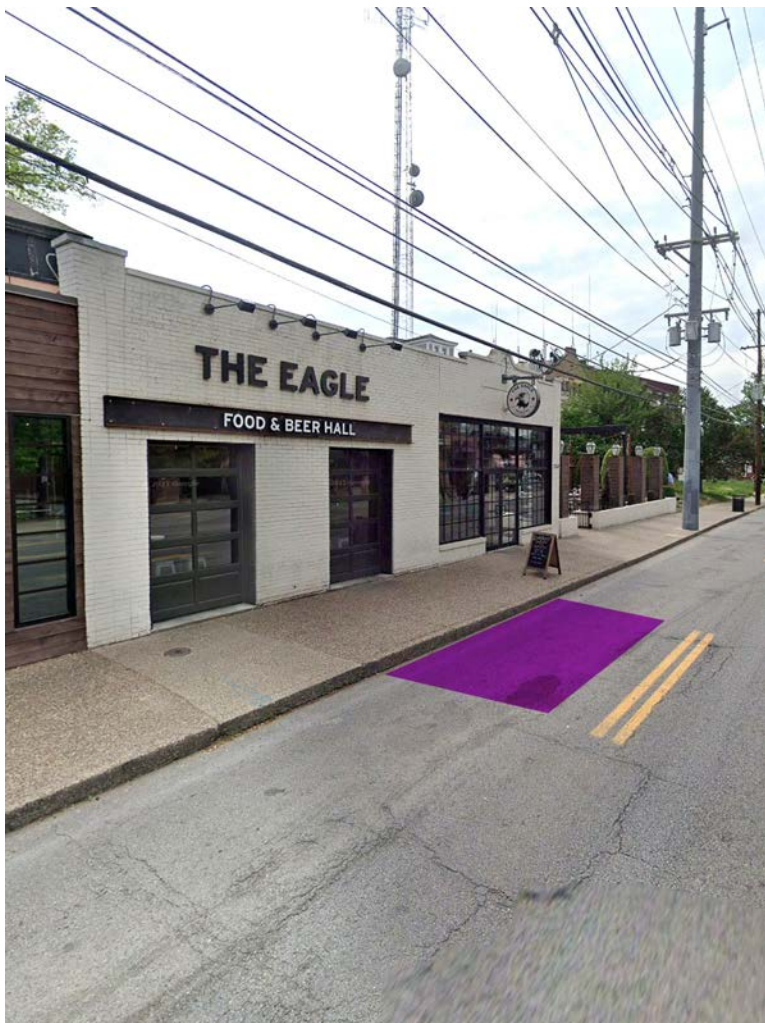

14) Bardstown in front of The Eagle entrance - south side



15) Bardstown at Bristol driveway - north side



16) Bardstown at BB&T driveway - north side

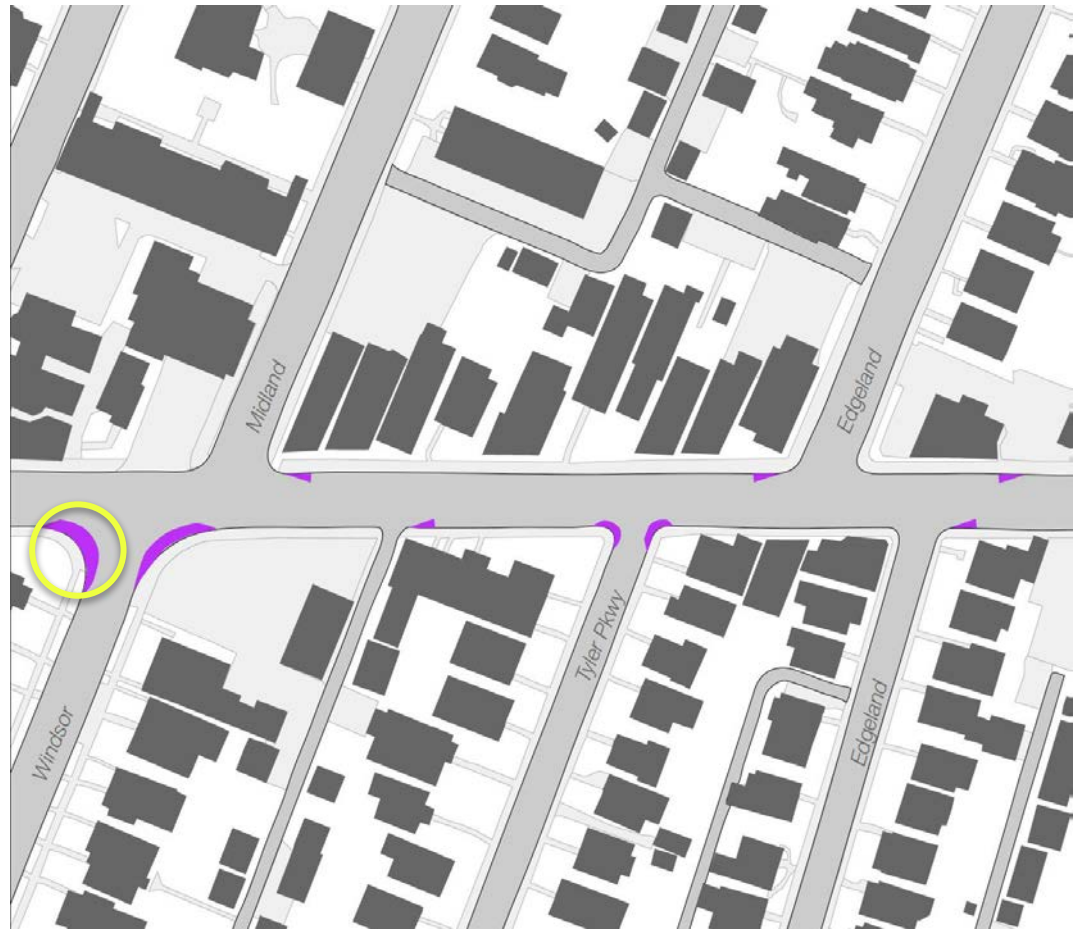
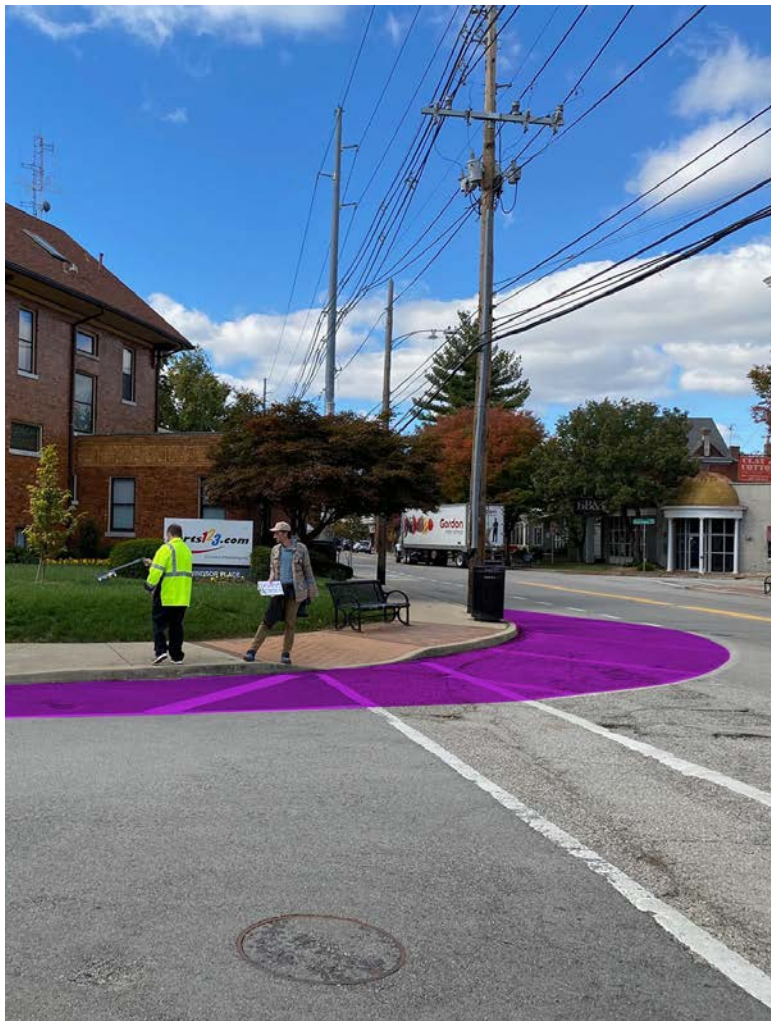

17) Bardstown at Windsor - south side



18) Bardstown at Windsor - south side



19) Bardstown at Midland - north side



20) Bardstown at alley between Windsor and Tyler - south side

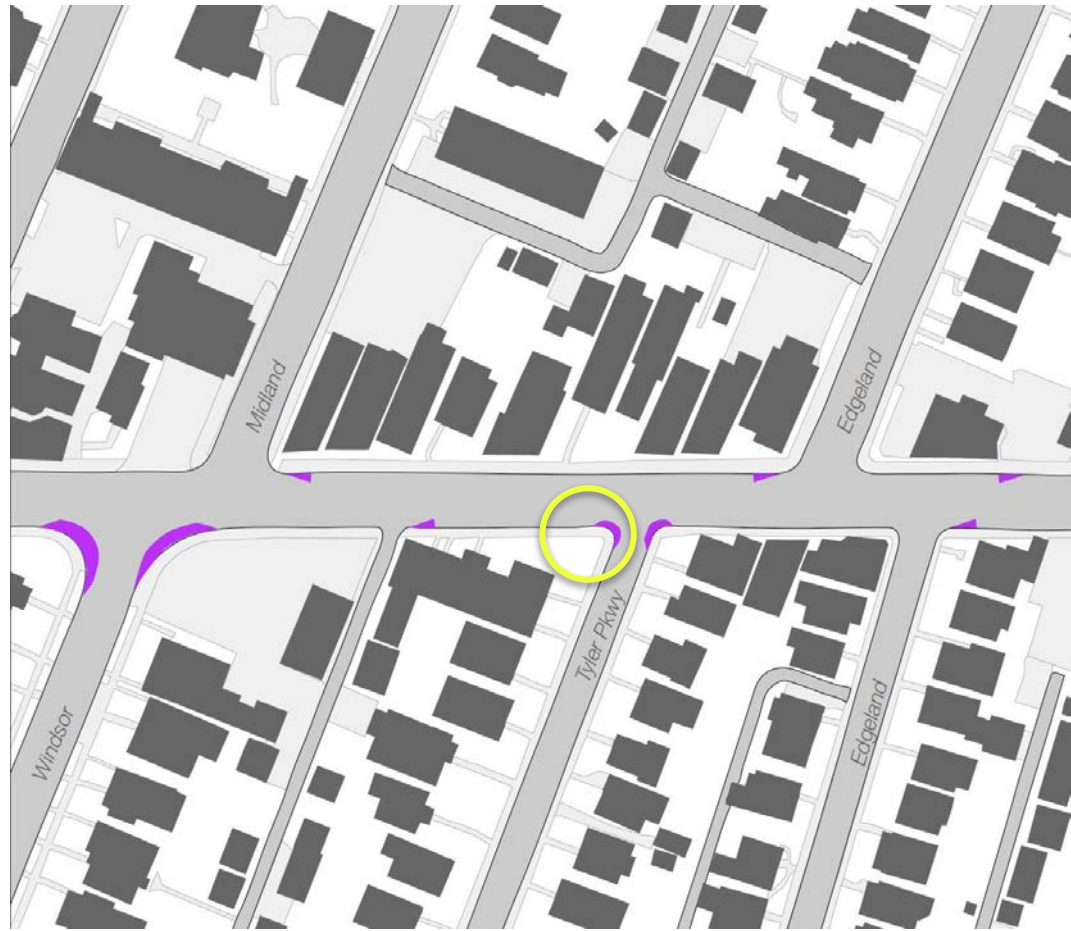

21) Bardstown at Tyler Pkwy - south side



22) Bardstown at Tyler Pkwy - south side



23) Bardstown at Edgeland - north side



24) Bardstown at Edgeland - south side



25) Bardstown at driveway to Highland Cleaners - north side

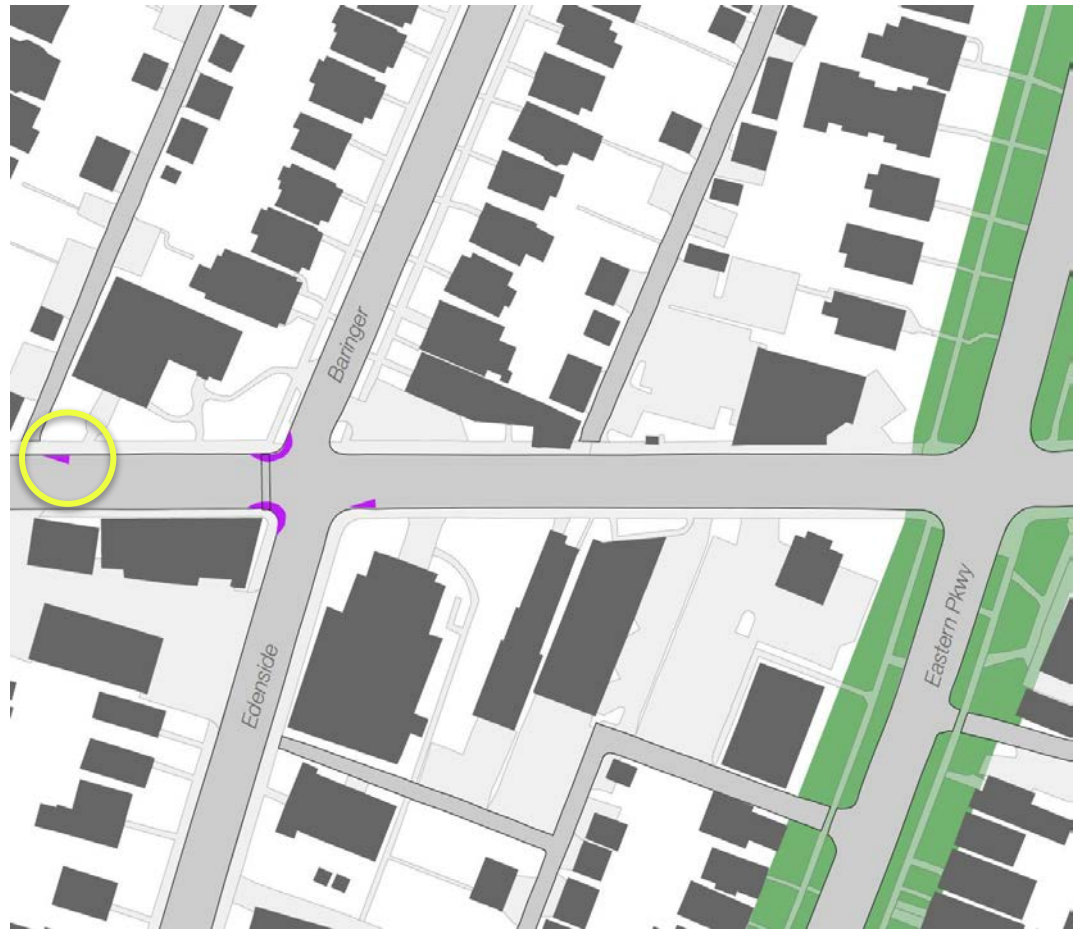

26) Bardstown at alley west of Barringer - north side



27) Bardstown at Barringer - north side



28) Bardstown at Edenside - south side

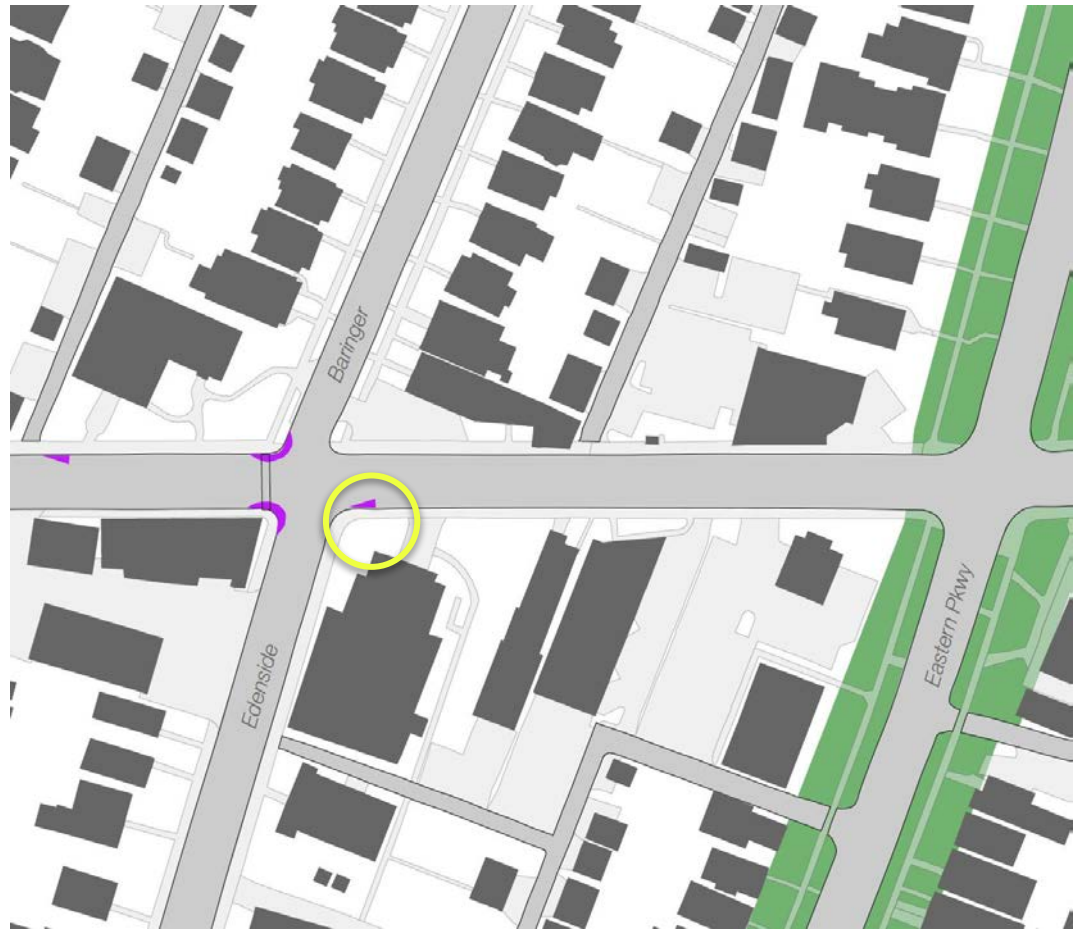
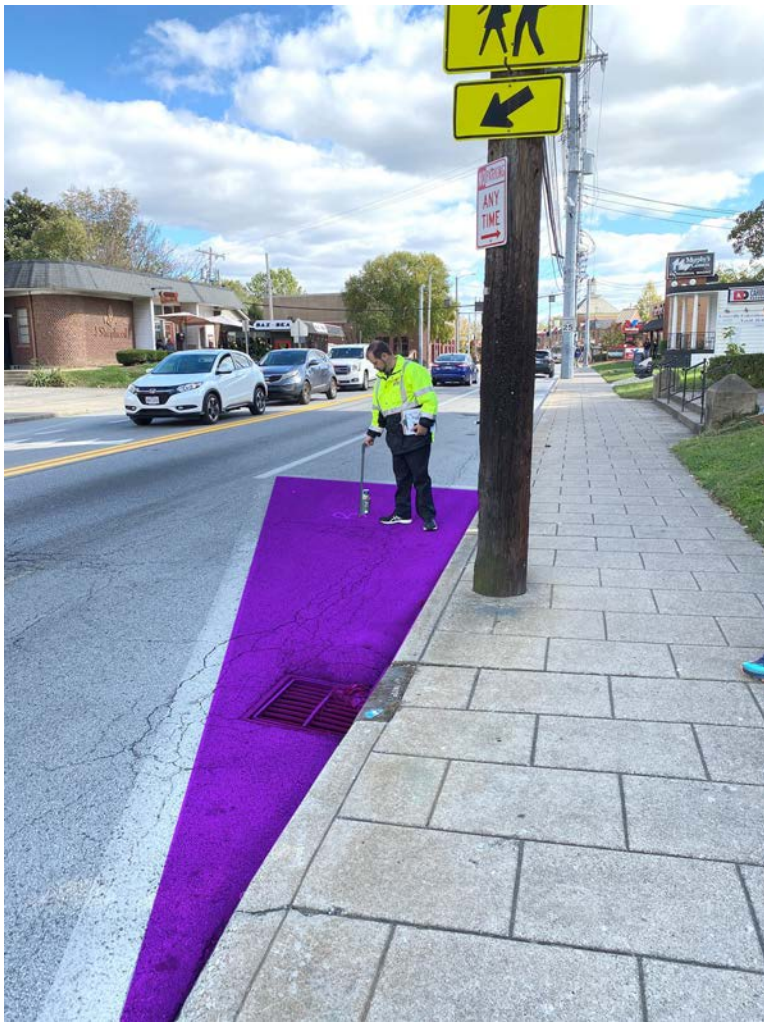

29) Bardstown at Edenside - south side