

BROOK STREET 60' R/W

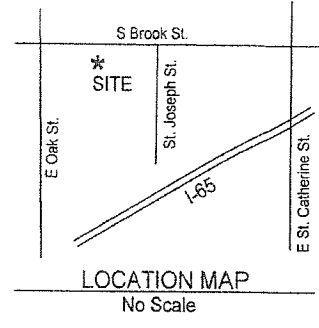
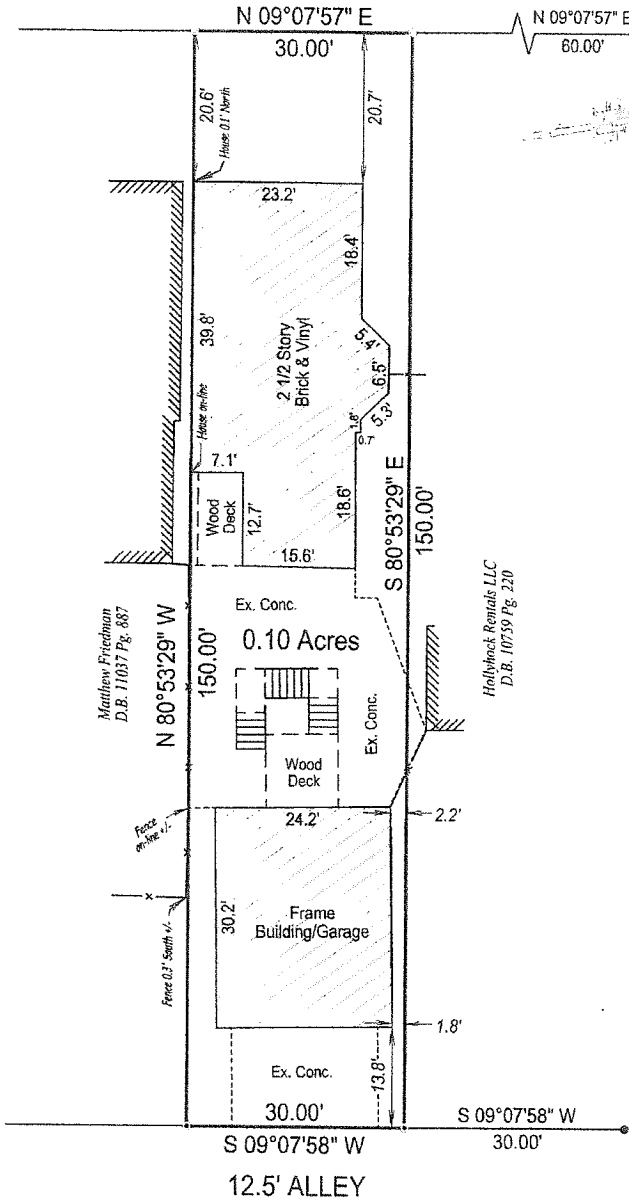

- NOTES:**
1. Site is subject to all right-of-ways, easements and restrictions of record or implied.
 2. The surveyor did not make a search for easements, encumbrances, restrictions, ownership title evidence or other records that a complete and accurate title search may disclose.
 3. The certification of this survey is made of this date and is subject to any future facts that more accurately describe or establish the boundary shown herein.
 4. Surrounding owner information is shown per PVA records.
 5. The basis of bearing was taken from the record plat.
 6. Unless otherwise shown, structures shown are the footprint only.
 7. This site is located in Zone X per Firm Map 21111C0041 E dated December 5, 2006 and is not located within a 100 year flood plain (0.1% chance). Flood Plain Certification is restricted to a review of the FIRM and shall not be construed as a confirmation or denial of flooding potential.

- LEGEND**
- = Existing 1/2" Rebar
 - = Existing PK Nail
 - ⊕ = Set 1/2"x18" Rebar with cap stamped "SCHROLL 3570"
 - ⊖ = Set MAG nail with washer stamped "SCHROLL 3570"
 - x — = Wood Priv. Fence

RECEIVED
JUN 28 2019
PLANNING & DESIGN SERVICES

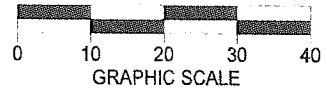

STATE OF KENTUCKY
 WILLIAM D. SCHROLL, III
 3570
 LICENSED PROFESSIONAL LAND SURVEYOR

BOUNDARY SURVEY
 This Survey complies with KAR 18:150

Survey of: 1141 S Brook Street
 Louisville, Ky. 40203
 Owner: Hollyhock Rentals LLC
 3511 Echo Valley Cir., LaGrange, Ky. 40031
 Source of Title: D.B. 10759 Pg. 220

Ordered By: Benjamin Brainard
 Scale: 1" = 20'
 Drawn Date: 6/21/19
 Job No: 2720/19
 Drawn By: Bill Schroll

SCHROLL LAND SURVEYING LLC.

Office Location: 7329 St. Andrews Church Rd.
 Louisville, KY. 40214
 Mailing Address: 5450 Southview Drive
 Louisville, KY. 40214
 Office: 502-367-7660 Mobile: 502-594-6773

LAND SURVEYORS CERTIFICATE

I hereby certify that the survey depicted by this plat was done by me or by persons under my direct supervision on June 18, 2019 by the method of random traverse. The unadjusted precision ratio of the survey is 1:20,400 and was not adjusted. The survey as shown hereon is an "Urban" Survey and the accuracy and precision of said survey meets all the specifications of this class.

William D. Schroll III
 William D. Schroll III Date 6-24-19
 Professional Land Surveyor, Kentucky Registration No. 3570