

**LEGEND**



STREET TO BE CLOSED  
716 SQUARE FEET



COMPUTED UNMARKED CORNER

NOTE:  
THIS STREET CLOSURE SHALL BE  
CONSOLIDATED WITH THE NORFOLK  
SOUTHERN RAILROAD RIGHT OF  
WAY.

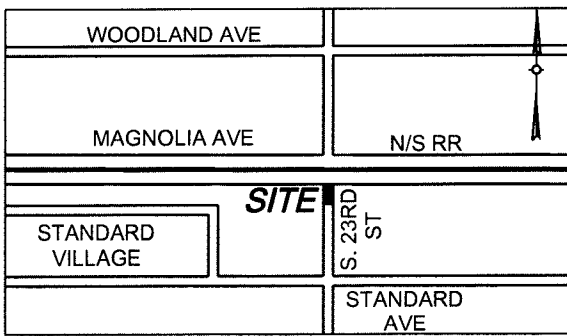

Vicinity Map

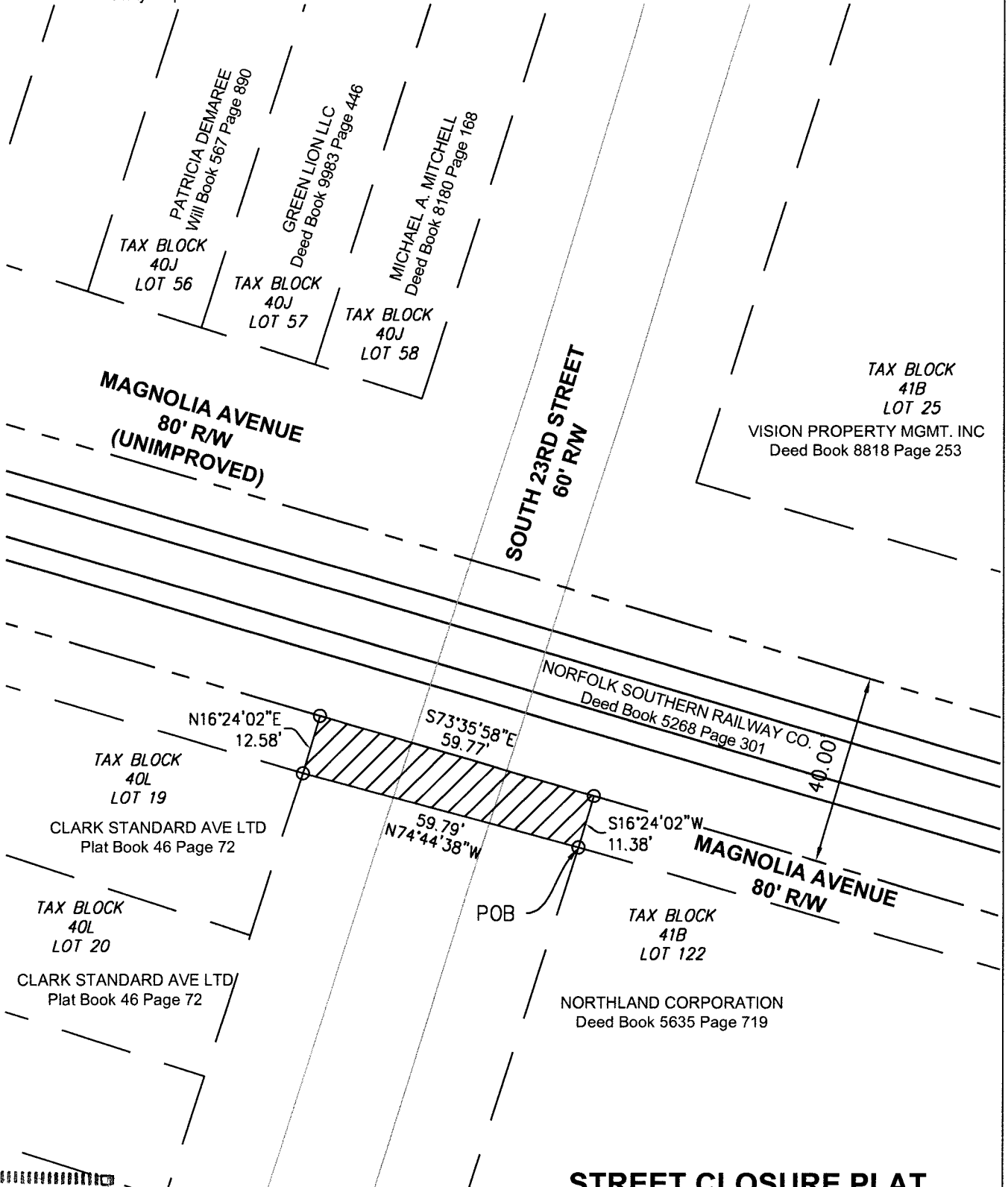

North and all bearings shown hereon are based on grid north of the KY state plane coordinate system, single zone (NAD 83) as established by GPS

STATE OF KENTUCKY  
**DERRICK SCOTT HOLLAND**  
4043  
LICENSED PROFESSIONAL LAND SURVEYOR

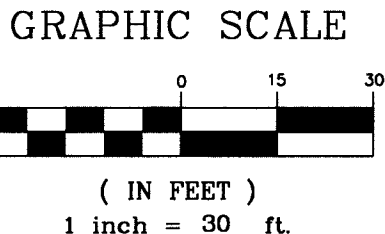

**STREET CLOSURE PLAT**

**Site Information**

A portion of South 23Rd. St. between Woodland Ave. and Standard Ave.  
Louisville, Jefferson County, Kentucky

**APPLICANT**

Louisville & Jefferson County Metro Government  
444 South 5th Street  
Louisville, Kentucky 40202

Zoning: UN & EZ-1 / Form District: Traditional Neighborhood  
PROPOSED USE: Additional railroad right of way.

**BTM ENGINEERING, INC.**

Consulting Engineers Landscape Architects Planners  
3001 Taylor Springs Drive  
Louisville, Kentucky 40220  
(502) 459-8402



I hereby certify that this Road Closure Plat and survey were made under my supervision, and that the angular and linear measurements as witnessed by monuments shown hereon are true and correct to the best of my knowledge and belief. This survey does not represent a boundary survey and is not intended for land transfer.

*Derrick Scott Holland*  
Derrick Scott Holland PLS #4043

February 25, 2016  
Date:

14520066751014