

SHELBYVILLE ROAD

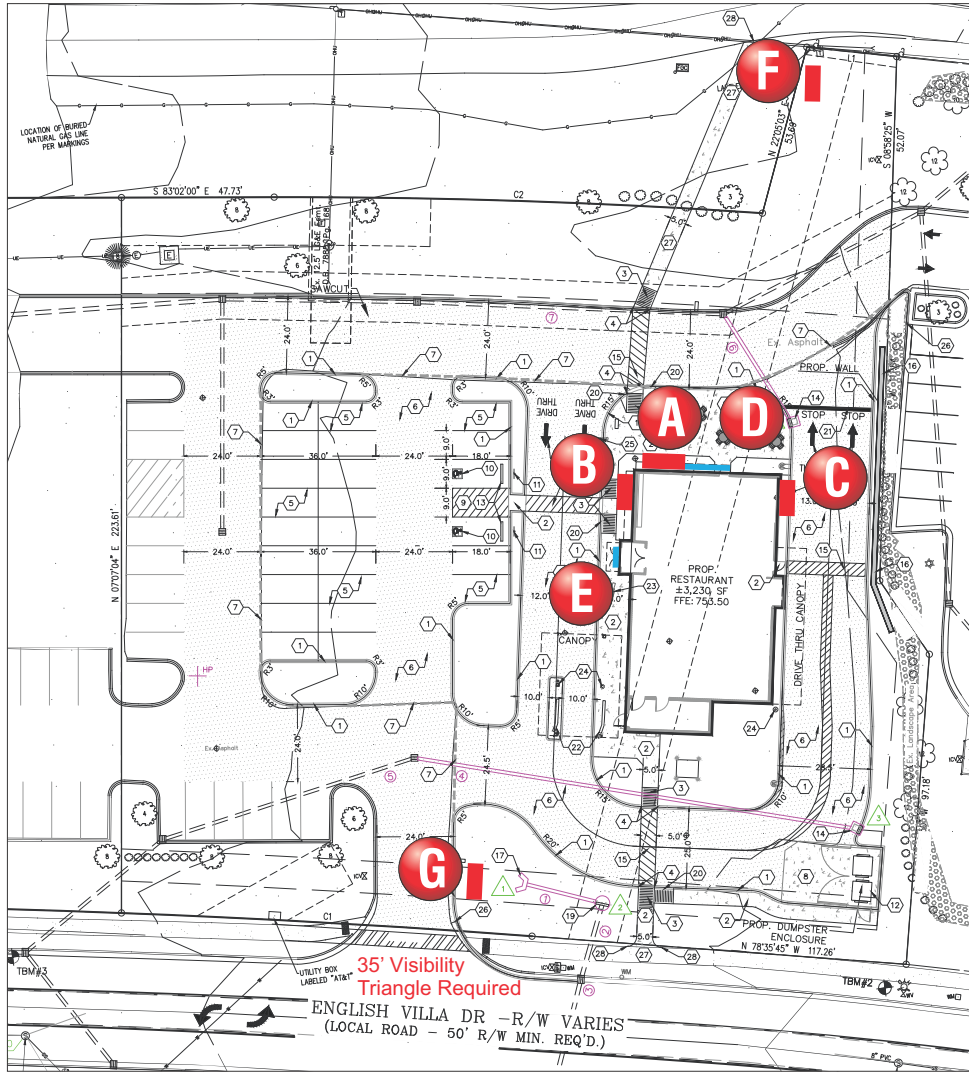

- A** 4'-0" x 12'-0" S/F LED Sign.
- B** 4'-0" x 12'-0" S/F LED Sign.
- C** 4'-0" x 12'-0" S/F LED Sign.
- D** 1'-7" Illuminated Channel Letters.
- E** 1'-7" Illuminated Channel Letters.
- F** 5'0" x 10'0" D/F Monument Sign.
- G** 4'0" x 8'0" D/F Monument Sign.



SIGN PLACEMENT



FEDERAL HEATH
SIGN COMPANY

www.FederalHeath.com

160 W. Carmel Drive, Suite 236 Carmel, IN 46032
(317) 581-7790 Fax (317) 581-7783

Manufacturing Facilities:
Oceanside - Eules - Jacksonville - Columbus
Office Locations:
Oceanside - Las Vegas - Laughlin - Idaho Falls
Eules - Jacksonville - Houston - San Antonio
Corpus Christi - Grafton - Milwaukee
Willowbrook - Louisville - Indianapolis - Columbus
Cincinnati - Westerville - Knoxville - Tunica
Atlanta - Tampa - Daytona Beach - Winter Park
Building Quality Signage Since 1901

Revisions:

R1: 4-25-22-KS- Added Burgers, Chicken, Salads, Shakes

Colors Depicted in This Rendering May Not Match Actual Finished Materials. Refer To Product Samples For Exact Color Match

Client Approval/Date:

Landlord Approval/Date:

Account Rep: **Randy Cearlock**

Project Manager: **Low/Steve Maeser**

Drawn By: **Kelly Singleton**



Project / Location:



Shelbyville Road
LOUISVILLE, KY

Job Number: **23-69375-10**

Date: **April 25, 2022**

Sheet Number: **1** Of **8**

Design Number: **23-69375-10R1**

This original drawing is provided as part of a planned project and is not to be exhibited, copied or reproduced without the written permission of Federal Heath Sign Company, LLC or its authorized agent. ©2008

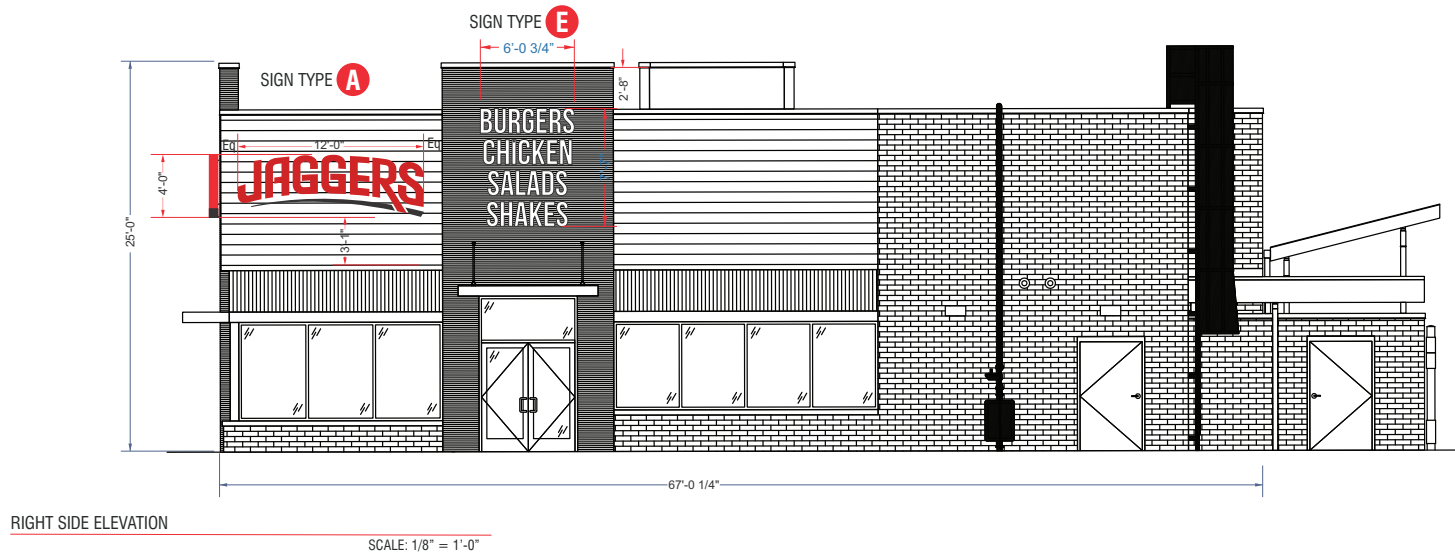
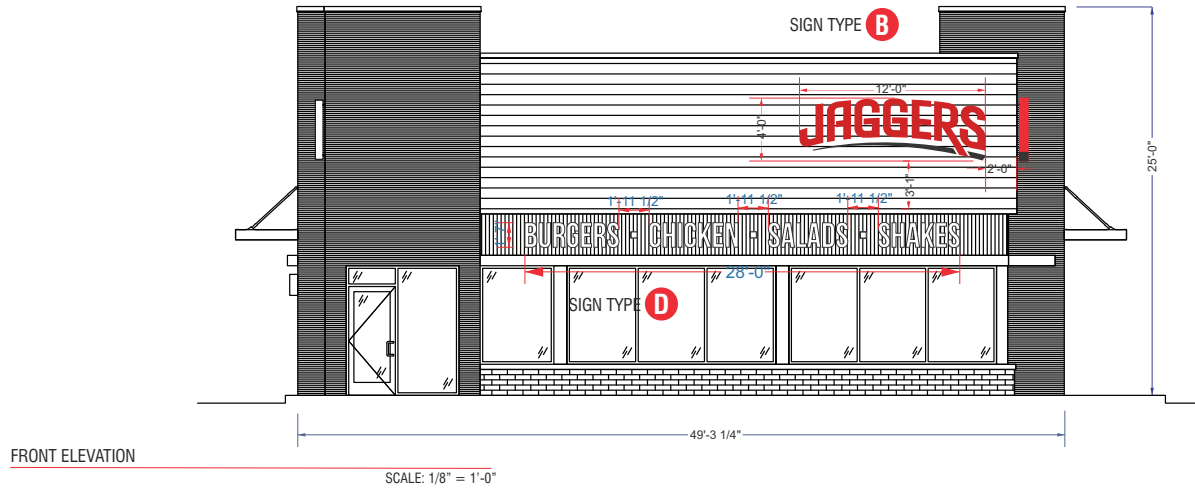

160 W. Carmel Drive, Suite 236 Carmel, IN 46032
 (317) 581-7790 Fax (317) 581-7783

Manufacturing Facilities:
 Oceanside - Euless - Jacksonville - Columbus
 Office Locations:
 Oceanside - Las Vegas - Laughlin - Idaho Falls
 Euless - Jacksonville - Houston - San Antonio
 Corpus Christi - Grafton - Milwaukee
 Willowbrook - Louisville - Indianapolis - Columbus
 Cincinnati - Westerville - Knoxville - Tunica
 Atlanta - Tampa - Daytona Beach - Winter Park
Building Quality Signage Since 1901

| | |
|---|--|
| Revisions: | R1: 4-25-22-KS- Added Burgers, Chicken, Salads, Shakes |
| Colors Depicted in This Rendering May Not Match Actual Finished Materials. Refer To Product Samples For Exact Color Match | |
| Client Approval/Date: | |
| Landlord Approval/Date: | |

| | |
|-----------------------------------|--|
| Account Rep: | Randy Cearlock |
| Project Manager: | Low/Steve Maeser |
| Drawn By: | Kelly Singleton |
| UL Underwriters Laboratories Inc. | npcc ELECTRICAL TO USE U.S.-48 LISTED COMPONENTS AND SHALL MEET ALL I.E.C. STANDARDS |

Project / Location:

Shelbyville Road
 LOUISVILLE, KY

| | |
|----------------|----------------|
| Job Number: | 23-69375-10 |
| Date: | April 25, 2022 |
| Sheet Number: | 2 Of 8 |
| Design Number: | 23-69375-10R1 |

This original drawing is provided as part of a planned project and is not to be exhibited, copied or reproduced without the written permission of Federal Health Sign Company, LLC or its authorized agent. © 2008

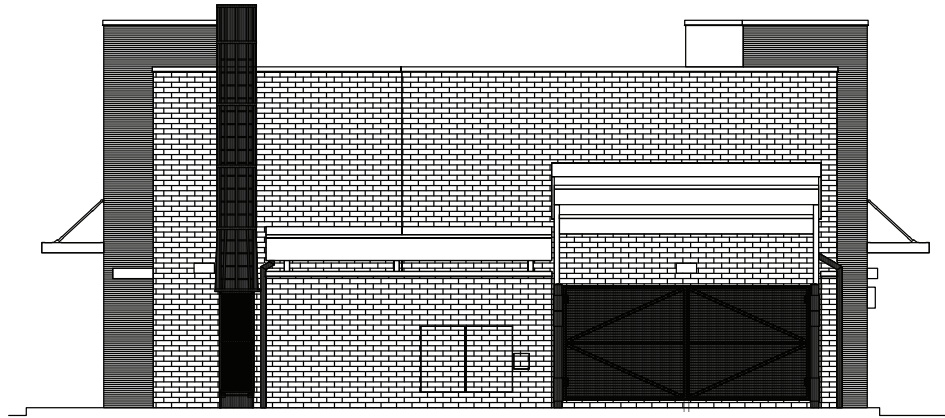

REAR ELEVATION

SCALE: 1/8" = 1'-0"

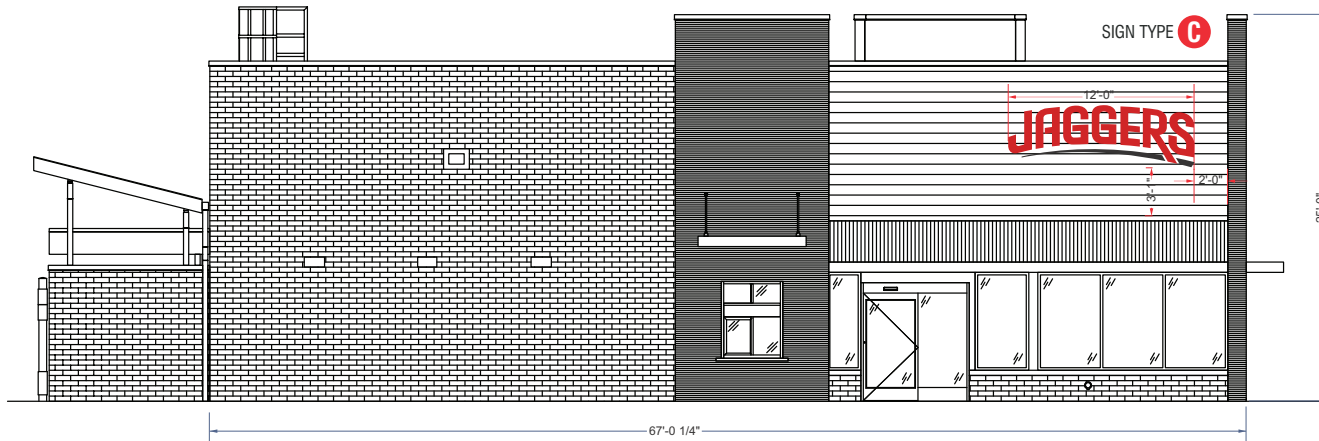

LEFT SIDE ELEVATION

SCALE: 1/8" = 1'-0"



**FEDERAL
HEATH**
SIGN COMPANY

www.FederalHeath.com

160 W. Carmel Drive, Suite 236 Carmel, IN 46032
(317) 581-7790 Fax (317) 581-7783

Manufacturing Facilities:
Oceanside - Eufess - Jacksonville - Columbus
Office Locations:
Oceanside - Las Vegas - Laughlin - Idaho Falls
Eufess - Jacksonville - Houston - San Antonio
Corpus Christi - Grafton - Milwaukee
Willowbrook - Louisville - Indianapolis - Columbus
Cincinnati - Westerville - Knoxville - Tunica
Atlanta - Tampa - Daytona Beach - Winter Park
Building Quality Signage Since 1901

Revisions:

R1: 4-25-22-KS- Added Burgers, Chicken, Salads, Shakes

Colors Depicted in This Rendering May Not Match Actual Finished Materials. Refer To Product Samples For Exact Color Match

Client Approval/Date:

Landlord Approval/Date:

Account Rep: **Randy Cearlock**

Project Manager: **Low/Steve Maeser**

Drawn By: **Kelly Singleton**



Project / Location:



**Shelbyville Road
LOUISVILLE, KY**

Job Number: **23-69375-10**

Date: **April 25, 2022**

Sheet Number: **3** Of **8**

Design Number: **23-69375-10R1**

This original drawing is provided as part of a planned project and is not to be exhibited, copied or reproduced without the written permission of Federal Heath Sign Company, LLC or its authorized agent. © 2008

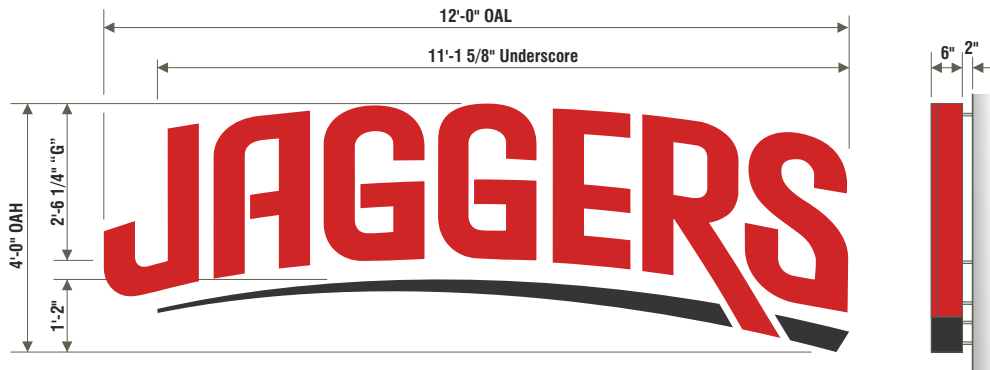

A FACE & HALO-LIT CHANNEL LETTERS W/ HALO-LIT UNDERSCORE | 48.0 SQ.FT. EACH
SCALE : 1/2" = 1'-0"

- B** "JAGGERS" (FACE & HALO-LIT):
FACES: #2283 RED ACRYLIC.
RETURNS: 6" DEEP, ALUMINUM RETURNS PAINTED PANTONE 186 W/ MATCHING RED TRIM CAP.
C BACKS: CLEAR POLYCARBONATE W/ ARLON 5500-70 VINYL DIFFUSER.
INTERNAL ILLUMINATION: SLOAN PRISM LED MODULES
RED FOR FACE - MOUNTED TO BAFFLE | WHITE FOR HALO - MOUNTED TO BACKS.
MOUNTING: TO BE STOOD OFF OF FASCIA 2" FOR HALO ILLUMINATION.

- UNDERSCORE (HALO-LIT ONLY):**
FACE: ALUMINUM PAINTED SATIN BLACK.
RETURNS: 6" DEEP ALUMINUM RETURNS PAINTED SATIN BLACK.
BACK: CLEAR POLYCARBONATE W/ ARLON 5500-70 VINYL DIFFUSER.
INTERNAL ILLUMINATION: WHITE SLOAN PRISM LED MODULES - MOUNTED TO BACKS.
MOUNTING: TO BE STOOD OFF OF FASCIA 2" FOR HALO ILLUMINATION.

INSTALLATION OF THIS SIGN SHALL CONFORM TO ARTICLE 600 OF THE NEC, UL48, AND/OR OTHER APPLICABLE LOCAL CODES, INCLUDING PROPER GROUNDING AND BONDING OF SIGN.
LOCATION OF DISCONNECT SWITCH AFTER INSTALLATION SHALL COMPLY WITH ARTICLE 600.6(A) OF THE NEC.

COLOR SCHEDULE:

- RED ACRYLIC: #2283 RED
- RED PAINT: PANTONE 186
- BLACK PAINT: SATIN BLACK

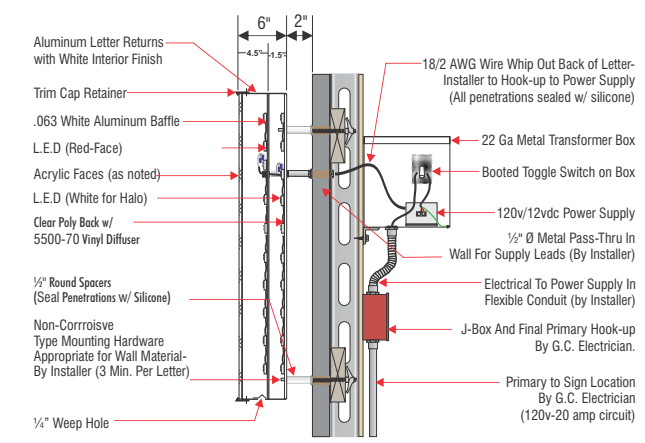

Section Detail | Face and Halo-Lit Channel Letter
Low Voltage L.E.D. Lighting System | U.L. Listed Class 2 - Conforms to U.L. 48 & NEC 600 Code

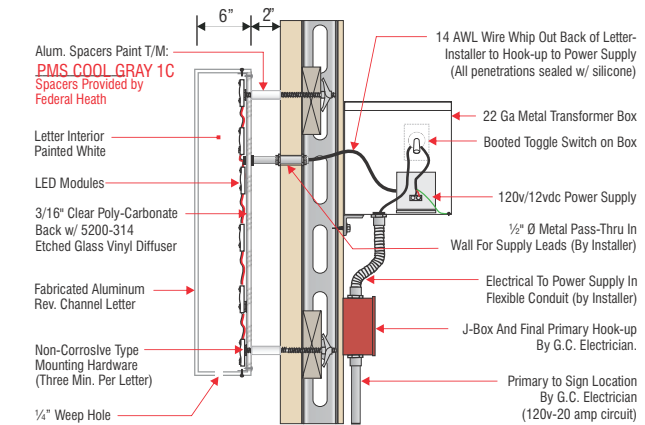

Typical Section Detail | L.E.D. Halo-lit Reverse Channel Underscore
Low Voltage L.E.D. Lighting System | U.L. Listed Class 2 - Conforms to U.L. 48 & NEC 600 Code

CUSTOMER TO PROVIDE DEDICATED BRANCH CIRCUITS FOR SIGNS ONLY PER NEC CODE 400.5
ALL BRANCH CIRCUITS SHALL BE DEDICATED TO SIGNS (INCLUDING GROUND AND NEUTRAL) AND SHALL NOT BE SHARED WITH OTHER LOADS. PROPERLY SIZED GROUND WIRE THAT CAN BE TRACED BACK TO BREAKER PANEL IS REQUIRED.

INSTALLER REQUIREMENTS
ALL MOUNTING HARDWARE, SECONDARY WIRING AND CONDUITS ARE TO BE PROVIDED BY THE INSTALLATION CONTRACTOR. ALL PENETRATIONS IN THE WALL ARE TO BE SEALED WITH SILICONE AND TO BE WATERTIGHT.

ANY DEVIATION FROM FEDERAL HEALTH REQUIREMENTS MAY RESULT IN DAMAGE TO OR IMPROPER OPERATION OF SIGNAGE, CAUSING DELAYS AND ADDITIONAL COSTS.

NEW & REMODEL CONSTRUCTION
ADEQUATE BEHIND THE WALL BACKING AND ACCESS IS REQUIRED FOR THE INSTALLATION OF NEW SIGNAGE. CUSTOMER TO FORWARD APPROVED SIGNAGE DRAWINGS TO THE ON SITE CONTACT TO INSURE THAT THE REQUIRED PROVISIONS ARE MADE DURING CONSTRUCTION, PRIOR TO THE SIGN INSTALLATION.

INSTALLER REQUIREMENTS FOR EIFS WALLS
IT IS THE RESPONSIBILITY OF THE INSTALLATION CONTRACTOR TO PROVIDE ANY WALL SPACERS REQUIRED TO KEEP EIFS WALL MATERIAL FROM BEING COMPACTED DURING INSTALLATION OF ANY MOUNTING BOLTS REQUIRED FOR SIGNAGE.

GENERAL NOTE
• INSTALLER SHALL VERIFY WALL CONDITION IN THE FIELD.
• TYPE, SIZE AND NUMBER OF FASTENERS TO BE DETERMINED.
• ALL BOLT HOLES TO BE DRILLED OR PUNCHED.
• ISOLATE ALL ALUMINUM FROM STEEL.

ELECTRICAL REQUIREMENTS
Total: **T.B.D.** Amps
of 120V, 20A Circuits Req'd **T.B.D.**
ALL BRANCH CIRCUITS SHALL BE DEDICATED TO SIGNS (INCLUDING GROUND AND NEUTRAL) AND SHALL NOT BE SHARED WITH OTHER LOADS.

120V 20 AMP CIRCUIT ELECTRICAL PRIMARY TO WIRING 5' OF SIGN LOCATION AND THE FINAL HOOK-UP TO BE BY THE CUSTOMER'S CERTIFIED ELECTRICIAN. NUMBER OF CIRCUITS PER SIGN TO BE PER FEDERAL HEALTH SIGN REQUIREMENTS.

ALL ELECTRICAL SIGNS SHALL CONFORM TO THE REQUIREMENTS OF ARTICLE 600 OF THE N.E.C. AND U.L. 48 ALONG WITH OTHER APPLICABLE STATE & LOCAL CODE REQUIREMENTS. THIS INCLUDES PROPER GROUNDING AND BONDING OF SIGN.

WARRANTY NOTICE
CERTAIN ELECTRICAL COMPONENTS OF SIGNS WILL FAIL PREMATURELY IF NOT SHUT OFF FOR A PERIOD OF TIME, ONCE EACH DAY FOR BEST PERFORMANCE WE RECOMMEND THAT SIGNS BE CONNECTED TO AN AUTOMATIC CONTROLLING DEVICE SUCH AS AN EMERGENCY MANAGEMENT SYSTEM, TIME CLOCK OR PHOTO CELL TO CONTROL THE SILENT SHUT OFF PERIOD. FAILURE TO FOLLOW THESE RECOMMENDATIONS CAN CAUSE DAMAGE TO ELECTRICAL COMPONENTS OF THE SIGN AND VOID THE WARRANTY. SOME DIMMING DEVICES WILL ADVERSELY AFFECT THE ELECTRICAL COMPONENTS OF THE SIGN IF IT IS ATTACHED TO CAUSING FAILURE. ANY DIMMING OF THE SIGN WITHOUT CONSULTATION WITH FEDERAL HEALTH SIGN COMPANY WILL VOID THE WARRANTY.



Manufacturing Facilities:
Oceanside - Eules - Jacksonville - Columbus
Office Locations:
Oceanside - Las Vegas - Laughlin - Idaho Falls
Eules - Jacksonville - Houston - San Antonio
Corpus Christi - Grafton - Milwaukee
Willowbrook - Louisville - Indianapolis - Columbus
Cincinnati - Westerville - Knoxville - Tunica
Atlanta - Tampa - Daytona Beach - Winter Park
Building Quality Signage Since 1901

Revisions:
R1: 4-25-22-KS- Added Burgers, Chicken, Salads, Shakes
Colors Depicted in This Rendering May Not Match Actual Finished Materials. Refer To Product Samples For Exact Color Match.
Client Approval/Date: _____
Landlord Approval/Date: _____

Account Rep: **Randy Cearlock**
Project Manager: **Low/Steve Maeser**
Drawn By: **Kelly Singleton**
UL Underwriters Laboratories Inc. nfc ELECTRICAL TO USE U.L.-48 LISTED COMPONENTS AND SHALL MEET ALL N.E.C. REQUIREMENTS

Project / Location:
JAGGERS
Shelbyville Road
LOUISVILLE, KY

Job Number: **23-69375-10**
Date: **April 25, 2022**
Sheet Number: **4** Of **8**
Design Number: **23-69375-10R1**

This original drawing is provided as part of a planned project and is not to be exhibited, copied or reproduced without the written permission of Federal Health Sign Company, LLC or its authorized agent. © 2008

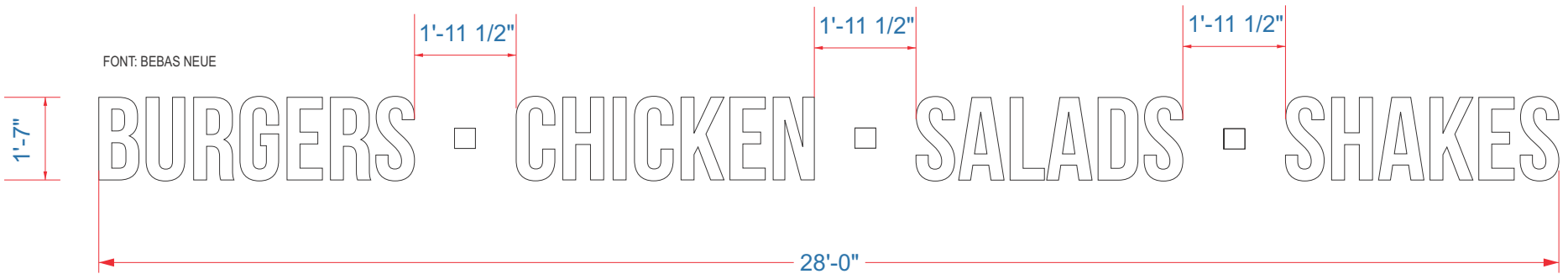

D LED Illuminated Channel letters with Acrylic faces (1) Set Required.
SCOPE OF WORK

Manufacture and Install Aluminum Channel Letters to Corrugated Panels.

Scale: 1/2" = 1'-0"

MATERIAL FINISH COLORS

Satin White
Copy

INSTALLER IS RESPONSIBLE FOR:
 PROVIDING ALL NEEDED INSTALLATION HARDWARE AS DETERMINED BY LOCAL CODE AND SITE CONDITIONS.

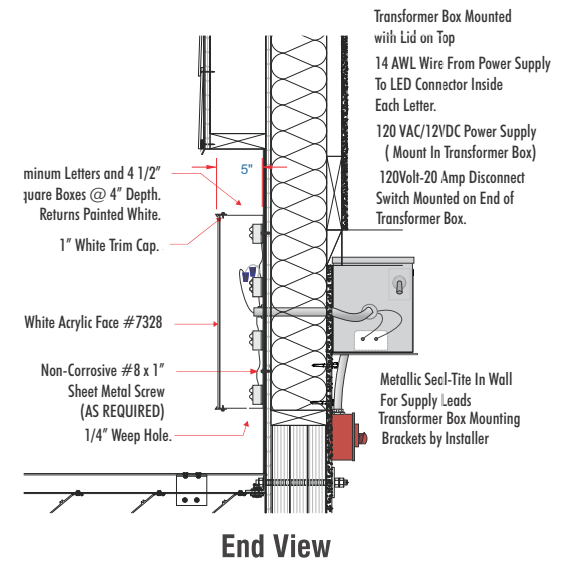

MOUNTING DETAIL

LED LOW VOLTAGE LIGHTING SYSTEM
 U.L. RECOGNIZED - CLASS 2 - CONFORMS TO U.L. 48

ILLUMINATED

FEDERAL HEATH
SIGN COMPANY
 www.FederalHeath.com
 160 W. Carmel Drive, Suite 236 Carmel, IN 46032
 (317) 581-7790 Fax (317) 581-7783

Manufacturing Facilities:
 Oceanside - Euless - Jacksonville - Columbus
 Office Locations:
 Oceanside - Las Vegas - Laughlin - Idaho Falls
 Euless - Jacksonville - Houston - San Antonio
 Corpus Christi - Grafton - Milwaukee
 Willowbrook - Louisville - Indianapolis - Columbus
 Cincinnati - Westerville - Knoxville - Tunica
 Atlanta - Tampa - Daytona Beach - Winter Park
Building Quality Signage Since 1901

Revisions:
R1: 4-25-22-KS- Added Burgers, Chicken, Salads, Shakes

Colors Depicted in This Rendering May Not Match Actual Finished Materials. Refer To Product Samples For Exact Color Match

Client Approval/Date: _____
 Landlord Approval/Date: _____

Account Rep: **Randy Cearlock**
 Project Manager: **Low/Steve Maeser**
 Drawn By: **Kelly Singleton**

UL Underwriters Laboratories Inc. **nec** ELECTRICAL TO USE U.L.-48 LISTED COMPONENTS AND SHALL MEET ALL I.E.C. STANDARDS

Project / Location:
JAGGERS
 Shelbyville Road
 LOUISVILLE, KY

Job Number: **23-69375-10**
 Date: **April 25, 2022**
 Sheet Number: **5** Of **8**
 Design Number: **23-69375-10R1**

This original drawing is provided as part of a planned project and is not to be exhibited, copied or reproduced without the written permission of Federal Heath Sign Company, LLC or its authorized agent. © 2008

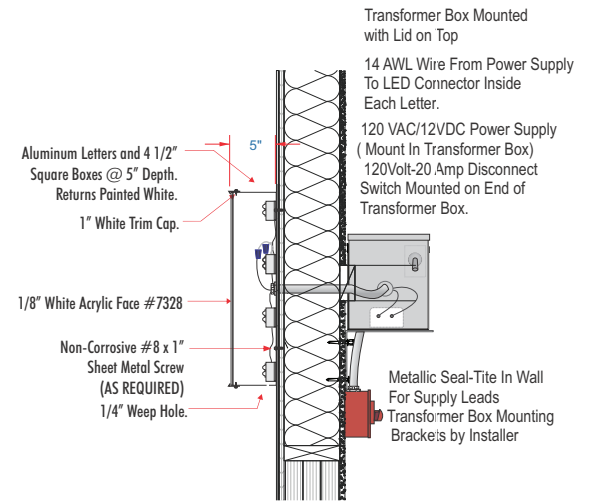
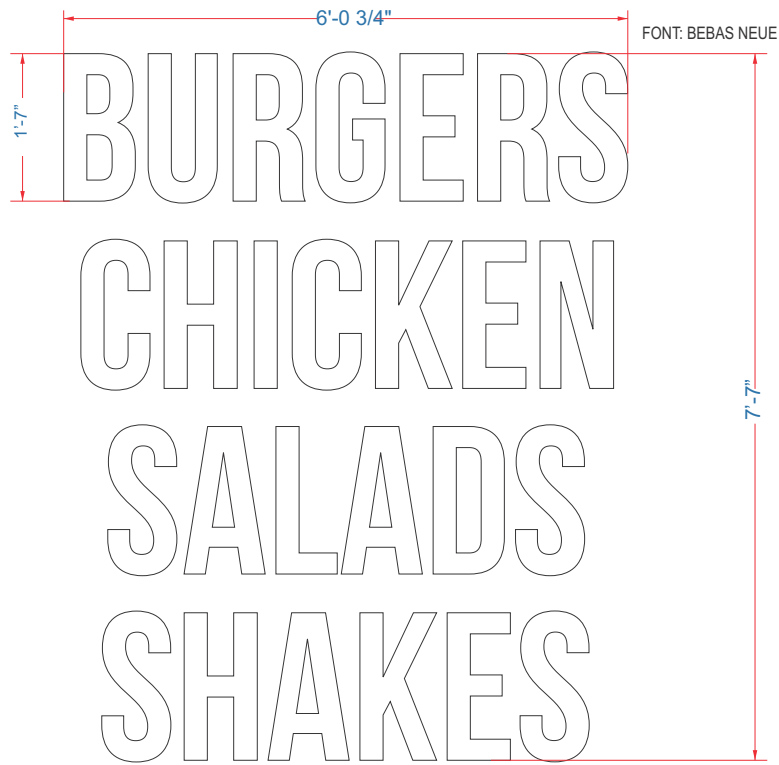

E **Illuminated Channel letters with Acrylic faces (1) Set Required.**
SCOPE OF WORK Scale: 3/4" = 1'-0"
 Manufacture and Install LED Illuminated Aluminum Channel Letters to Panels.

ILLUMINATED

| | |
|--|--|
| <p>MATERIAL FINISH COLORS</p> <p><input type="checkbox"/> Satin White</p> <p>Copy</p> | <p>INSTALLER IS RESPONSIBLE FOR:</p> <p>PROVIDING ALL NEEDED INSTALLATION HARDWARE AS DETERMINED BY LOCAL CODE AND SITE CONDITIONS.</p> |
|--|--|

FEDERAL HEATH
SIGN COMPANY
 www.FederalHeath.com
 160 W. Carmel Drive, Suite 236 Carmel, IN 46032
 (317) 581-7790 Fax (317) 581-7783

Manufacturing Facilities:
 Oceanside - Eufess - Jacksonville - Columbus
 Office Locations:
 Oceanside - Las Vegas - Laughlin - Idaho Falls
 Eufess - Jacksonville - Houston - San Antonio
 Corpus Christi - Grafton - Milwaukee
 Willowbrook - Louisville - Indianapolis - Columbus
 Cincinnati - Westerville - Knoxville - Tunica
 Atlanta - Tampa - Daytona Beach - Winter Park
Building Quality Signage Since 1901

Revisions:
R1: 4-25-22-KS- Added Burgers, Chicken, Salads, Shakes
 Colors Depicted In This Rendering May Not Match Actual Finished Materials. Refer To Product Samples For Exact Color Match
 Client Approval/Date: _____
 Landlord Approval/Date: _____

Account Rep: **Randy Cearlock**
 Project Manager: **Low/Steve Maeser**
 Drawn By: **Kelly Singleton**
 Underwriters Laboratories Inc. ELECTRICAL TO USE U.L.-48 LISTED COMPONENTS AND SHALL MEET ALL N.E.C. STANDARDS

Project / Location:
JAGGERS
 Shelbyville Road
 LOUISVILLE, KY

Job Number: **23-69375-10**
 Date: **April 25, 2022**
 Sheet Number: **6** Of **8**
 Design Number: **23-69375-10R1**

This original drawing is provided as part of a planned project and is not to be exhibited, copied or reproduced without the written permission of Federal Heath Sign Company, LLC or its authorized agent. © 2008

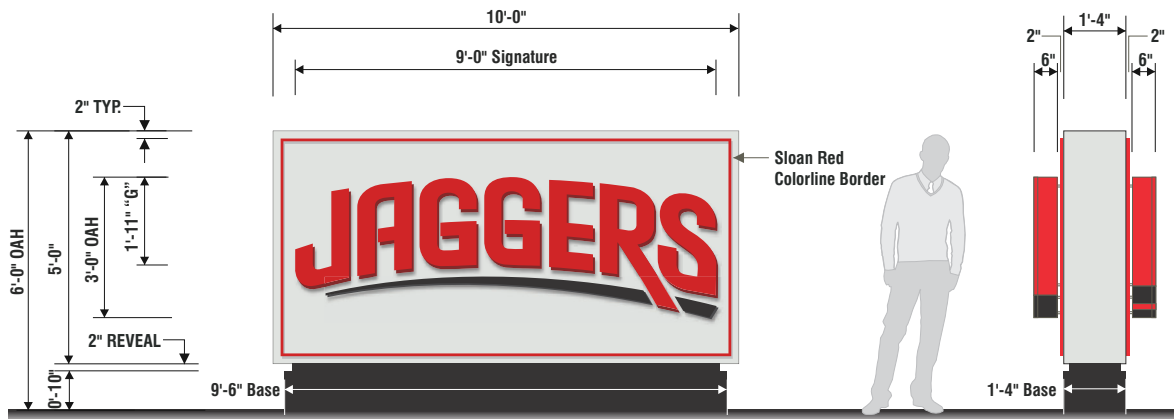

SIGN AS SEEN AT NIGHT

F D/F INTERNALLY ILLUMINATED MONUMENT SIGN | 50.0 SQ.FT.

SCALE: 3/8" = 1'-0"

CABINET: ALUMINUM PAINTED PMS COOL GRAY 1 C.

BASE: ALUMINUM PAINTED SATIN BLACK.

"JAGGERS" (FACE & HALO-LIT CHANNEL LETTERS):

FACES: #2283 RED ACRYLIC.

RETURNS: 6" DEEP ALUMINUM RETURNS PAINTED PANTONE 186 W/ MATCHING RED TRIM CAP.

BACKS: CLEAR POLYCARBONATE W/ ARLON 5500-70 VINYL DIFFUSER.

INTERNAL ILLUMINATION: SLOAN PRISM LED MODULES | RED FOR FACE - MOUNTED TO BAFFLE | WHITE FOR HALO - MOUNTED TO BACKS.

MOUNTING: TO BE STOOD OFF OF MONUMENT FACE 2" FOR HALO ILLUMINATION.

UNDERScore (HALO-LIT ONLY):

FACE: ALUMINUM PAINTED SATIN BLACK.

RETURNS: 6" DEEP ALUMINUM RETURNS PAINTED SATIN BLACK.

BACK: CLEAR POLYCARBONATE W/ ARLON 5500-70 VINYL DIFFUSER.

INTERNAL ILLUMINATION: WHITE SLOAN PRISM LED MODULES - MOUNTED TO BACKS.

MOUNTING: TO BE STOOD OFF OF FASCIA 2" FOR HALO ILLUMINATION.

COLOR SCHEDULE:

- RED ACRYLIC: 2283 RED
- RED RETURNS: PANTONE 186
- BLACK PAINT: SATIN BLACK
- CABINET: PMS COOL GRAY 1 C



160 W. Carmel Drive, Suite 236 Carmel, IN 46032
(317) 581-7790 Fax (317) 581-7783

Manufacturing Facilities:
Oceanside - Euless - Jacksonville - Columbus
Office Locations:
Oceanside - Las Vegas - Laughlin - Idaho Falls
Euless - Jacksonville - Houston - San Antonio
Corpus Christi - Grafton - Milwaukee
Willowbrook - Louisville - Indianapolis - Columbus
Cincinnati - Westerville - Knoxville - Tunica
Atlanta - Tampa - Daytona Beach - Winter Park
Building Quality Signage Since 1901

Revisions:
R1: 4-25-22-KS- Added Burgers, Chicken, Salads, Shakes
Colors Depicted in This Rendering May Not Match Actual Finished Materials. Refer To Product Samples For Exact Color Match
Client Approval/Date:
Landlord Approval/Date:

Account Rep: **Randy Cearlock**
Project Manager: **Low/Steve Maeser**
Drawn By: **Kelly Singleton**
 Underwriters Laboratories Inc. ELECTRICAL TO USE U.S.-48 LISTED COMPONENTS AND SHALL MEET ALL N.E.C. STANDARDS

Project / Location:
JAGGERS
Shelbyville Road
LOUISVILLE, KY

Job Number: **23-69375-10**
Date: **April 25, 2022**
Sheet Number: **7** Of **8**
Design Number: **23-69375-10R1**

This original drawing is provided as part of a planned project and is not to be exhibited, copied or reproduced without the written permission of Federal Health Sign Company, LLC or its authorized agent. © 2008

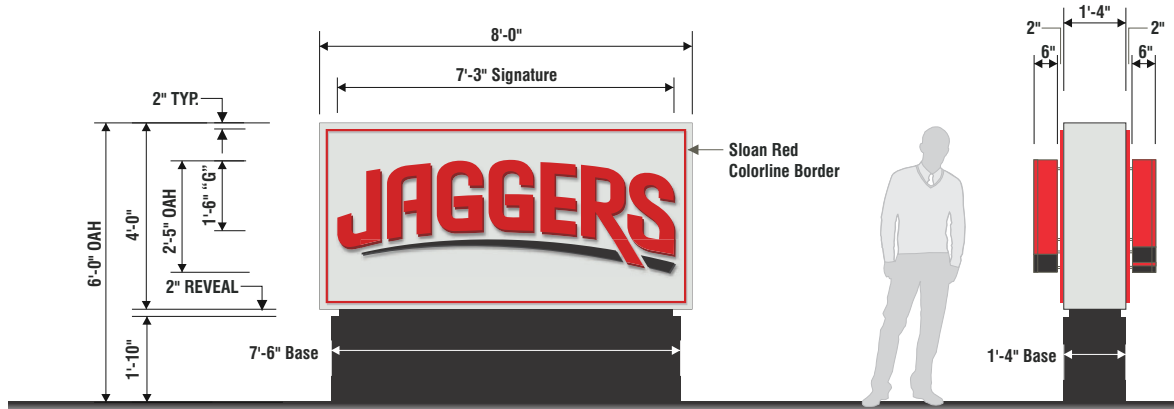

SIGN AS SEEN AT NIGHT

G D/F INTERNALLY ILLUMINATED MONUMENT SIGN | 32.0 SQ.FT.

SCALE: 3/8" = 1'-0"

CABINET: ALUMINUM PAINTED PMS COOL GRAY 1 C.

BASE: ALUMINUM PAINTED SATIN BLACK.

"JAGGERS" (FACE & HALO-LIT CHANNEL LETTERS):

FACES: #2283 RED ACRYLIC.

RETURNS: 6" DEEP ALUMINUM RETURNS PAINTED PANTONE 186 W/ MATCHING RED TRIM CAP.

BACKS: CLEAR POLYCARBONATE W/ ARLON 5500-70 VINYL DIFFUSER.

INTERNAL ILLUMINATION: SLOAN PRISM LED MODULES | RED FOR FACE - MOUNTED TO BAFFLE | WHITE FOR HALO - MOUNTED TO BACKS.

MOUNTING: TO BE STOOD OFF OF MONUMENT FACE 2" FOR HALO ILLUMINATION.

UNDERSCORE (HALO-LIT ONLY):

FACE: ALUMINUM PAINTED SATIN BLACK.

RETURNS: 6" DEEP ALUMINUM RETURNS PAINTED SATIN BLACK.

BACK: CLEAR POLYCARBONATE W/ ARLON 5500-70 VINYL DIFFUSER.

INTERNAL ILLUMINATION: WHITE SLOAN PRISM LED MODULES - MOUNTED TO BACKS.

MOUNTING: TO BE STOOD OFF OF FASCIA 2" FOR HALO ILLUMINATION.

COLOR SCHEDULE:

- RED ACRYLIC: 2283 RED
- RED RETURNS: PANTONE 186
- BLACK PAINT: SATIN BLACK
- CABINET: PMS COOL GRAY 1 C



160 W. Carmel Drive, Suite 236 Carmel, IN 46032
(317) 581-7790 Fax (317) 581-7783

Manufacturing Facilities:
Oceanside - Eufess - Jacksonville - Columbus
Office Locations:
Oceanside - Las Vegas - Laughlin - Idaho Falls
Eufess - Jacksonville - Houston - San Antonio
Corpus Christi - Grafton - Milwaukee
Willowbrook - Louisville - Indianapolis - Columbus
Cincinnati - Westerville - Knoxville - Tunica
Atlanta - Tampa - Daytona Beach - Winter Park
Building Quality Signage Since 1901

Revisions:
R1: 4-25-22-KS- Added Burgers, Chicken, Salads, Shakes
Colors Depicted in This Rendering May Not Match Actual Finished Materials. Refer To Product Samples For Exact Color Match
Client Approval/Date:
Landlord Approval/Date:

Account Rep: **Randy Cearlock**
Project Manager: **Low/Steve Maeser**
Drawn By: **Kelly Singleton**
 Underwriters Laboratories Inc. ELECTRICAL TO USE U.S.-48 LISTED COMPONENTS AND SHALL MEET ALL I.E.C. STANDARDS

Project / Location:
JAGGERS
Shelbyville Road
LOUISVILLE, KY

Job Number: **23-69375-10**
Date: **April 25, 2022**
Sheet Number: **8** Of **8**
Design Number: **23-69375-10R1**

This original drawing is provided as part of a planned project and is not to be exhibited, copied or reproduced without the written permission of Federal Health Sign Company, LLC or its authorized agent. © 2008