

15' Alley

Edwards
DB 10379 Pg 746

Single
Family
Residence

Pizzonia
DB 9515 Pg 530

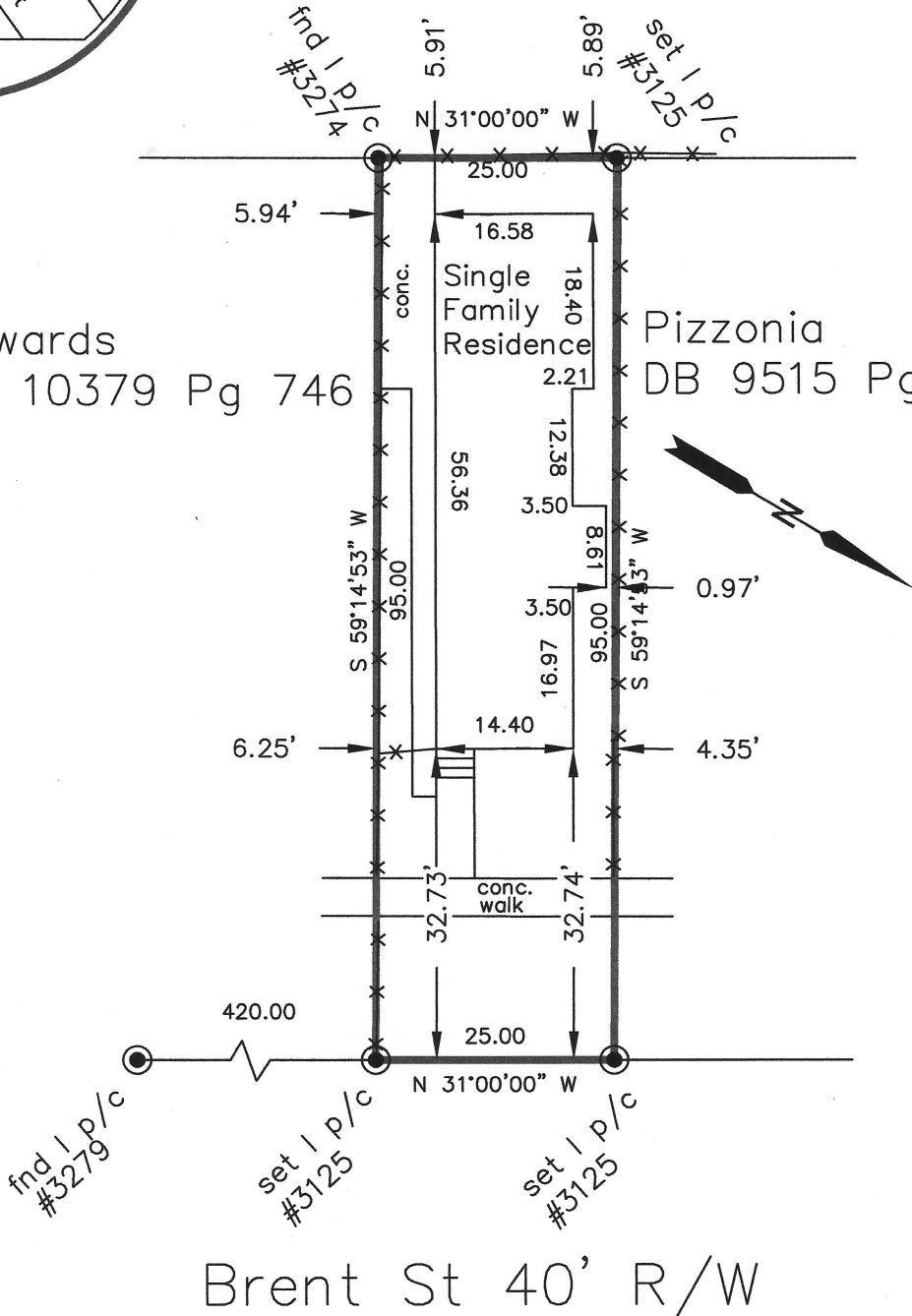

Note: A Title Exam was not provided.

This plat is subject to all easements whether shown or not.

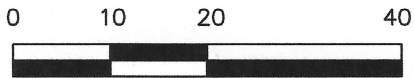

GRAPHIC SCALE 20

LAND SURVEYOR'S CERTIFICATE

I hereby certify that this plat and survey were made under my direct supervision on 8-18-20 and that the angular and linear measurements, as witnessed by monuments, shown hereon, are true and correct to the best of my knowledge and belief.

— SURVEY CLASS "Urban" —

This survey meets or exceeds the minimum standards of governing authorities.



Michael D. Seely

Licensed Land Surveyor #3125

MIKE SEELY & ASSOCIATES
P.O. BOX 18768
LOUISVILLE, KY. 40261
(502) 643-1785

— BOUNDARY SURVEY —

FOR: Billy Spratt

LOCATION: 944 Brent St
Louisville, KY 40204

RECORD SOURCES: Blk 22E Lot 79
DB 11534 Pg 424

COUNTY: JEFFERSON

SCALE: 1=20 DATE: 8-26-20