

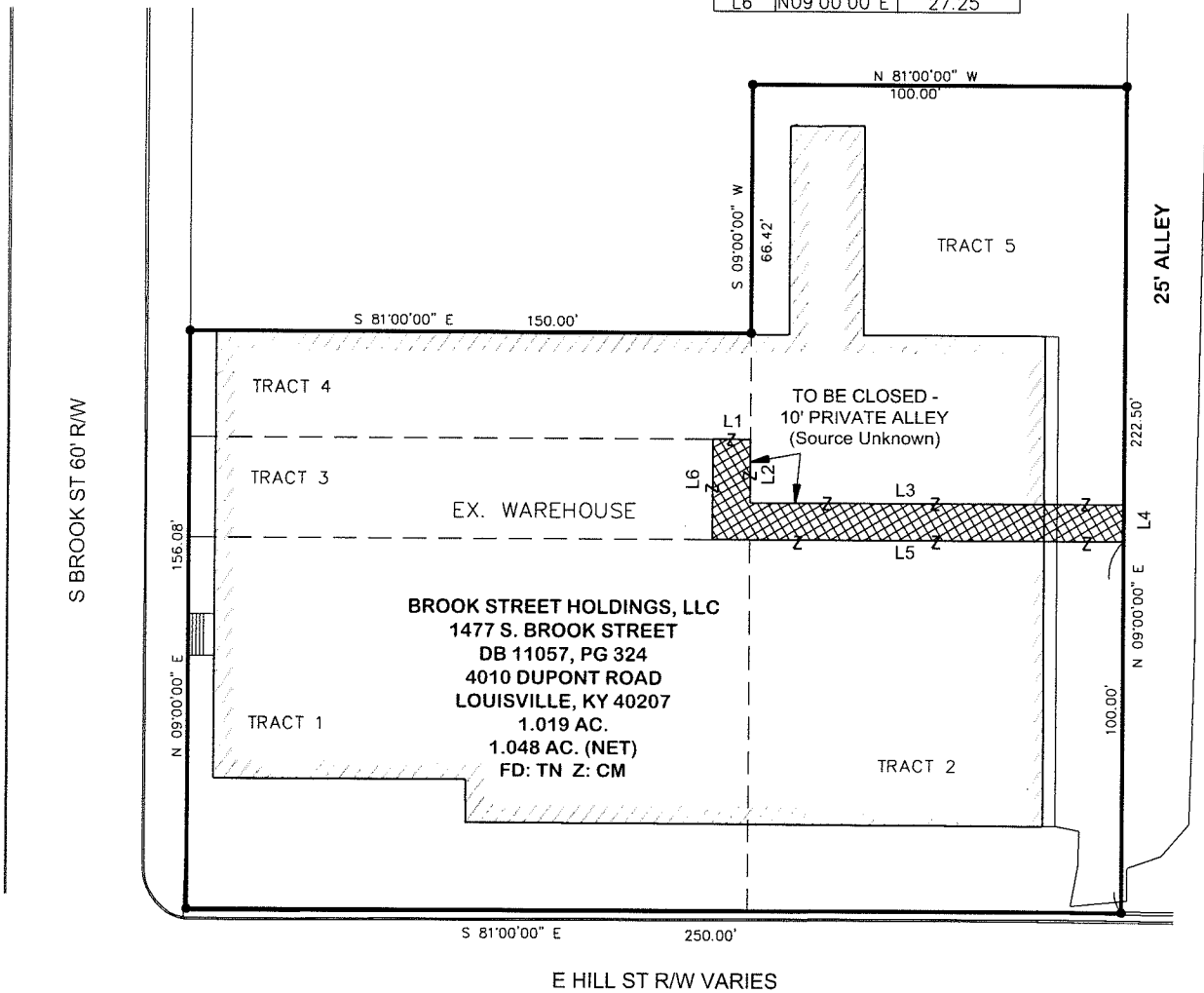

THERE ARE NO EXISTING OR PROPOSED MSD EASEMENTS ASSOCIATED WITH THIS ROAD CLOSURE.

THE BEARING DATUM FOR THIS BOUNDARY SURVEY IS ADOPTED FROM THE LOUISVILLE AND JEFFERSON COUNTY INFORMATION CONSORTIUM (LOJIC) MAPPING.

LINE TABLE		
LINE	BEARING	DISTANCE
L1	N81°00'00"W	10.00'
L2	S09°00'00"W	17.25'
L3	N81°00'00"W	100.00'
L4	N09°00'00"E	10.00'
L5	S81°00'00"E	110.00'
L6	N09°00'00"E	27.25'



LAND SURVEYOR'S CERTIFICATE

I, RICHARD C WILLIAMSON, JR, HEREBY CERTIFY THAT THIS PLAT WAS MADE UNDER MY DIRECT SUPERVISION, AND THAT THE DIRECTIONAL AND LINEAR MEASUREMENTS SHOWN HEREON ARE TRUE AND CORRECT TO THE BEST OF MY KNOWLEDGE.

- INDICATES PROPERTY CORNER (DEED)
- ▣ INDICATES PROPOSED ROAD CLOSURE

Richard C. Williamson, Jr.
 RICHARD C. WILLIAMSON JR
 LICENSED PROFESSIONAL LAND SURVEYOR # 4050
 DATE 6/11/2018

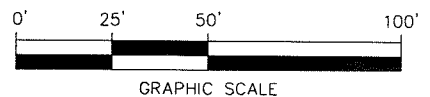

STATE OF KENTUCKY
 RICHARD C
 WILLIAMSON JR
 4050
 LICENSED
 PROFESSIONAL
 LAND SURVEYOR

Milestone

 design group
 108 Daventry Lane, Suite 300
 Louisville, KY 40223
 502.327.7073
 www.milestonedesign.org

BSH, LLC ROAD CLOSURE PLAT

THE PURPOSE OF THIS PLAT TO SHOW THE LOCATION OF PROPOSED STREET CLOSURE

LOCATION: 1477 S BROOK STREET

BROOK STREET HOLDINGS, LLC
 4010 DUPONT CIRCLE
 LOUISVILLE, KENTUCKY, 40207
 DEED BOOK 11057, PAGE 324
 JEFFERSON COUNTY, LOUISVILLE

JOB # 17072	DRAWN BY M.H.	CHECKED BY R.C.W.	DATE 6/11/18	SCALE 1" = 50'
----------------	------------------	----------------------	-----------------	-------------------