

# Planning Commission Staff Report

February 18, 2021



<b>Case No:</b>	20-ZONE-0088
<b>Project Name:</b>	1213 Hines Court
<b>Location:</b>	1213 Hines Court
<b>Owner(s):</b>	Gregory Properties, LLC
<b>Applicant:</b>	Gregory Properties, LLC
<b>Representative(s):</b>	Duncan Galloway Egan Greenwald; LD&D
<b>Jurisdiction:</b>	Louisville Metro
<b>Council District:</b>	19 – Anthony Piagentini
<b>Case Manager:</b>	Joel P. Dock, AICP, Planner II

## REQUEST(S)

- **Change-in-Zoning** from R-4, single-family to R-6, multi-family residential
- **Waiver** of Land Development Code, section 10.2.4 to reduce 15' LBA to 5' LBA along north property line
- **Detailed District Development Plan**

## CASE SUMMARY

The proposal calls for 16 multi-family residential units across 4, 2-story structures with parking, detention, and amenity area. The subject property is located on Hines Court one parcel removed from Heafer Road, which connects the subject site to La Grange and N. English Station Roads. TARC service is available via route #31 servicing the nearby business park, Shelbyville Road and Downtown. Berrytown Park is located across Heafer Road from the subject site. A sidewalk will be extended from the subject site to Heafer Road to provide accessibility from the site to Berrytown Park along Hines Court.

## STAFF FINDING

The proposal conforms to the land use and development policies of Plan 2040. The subject site and proposed district are appropriately located with connection to nearby services, amenities, and employment opportunities. Safe connectivity to the subject site from Heafer Road will be extended by the applicant along Hines Court which allows for greater access to the nearby public park and transit.

## STANDARD OF REVIEW FOR ZONING/FORM DISTRICT CHANGES

Criteria for granting the proposed form district change/rezoning: KRS Chapter 100.213

1. The proposed form district/rezoning change complies with the applicable Land use and Development policies of Plan 2040; OR
2. The existing form district/zoning classification is inappropriate and the proposed classification is appropriate; OR
3. There have been major changes of an economic, physical, or social nature within the area involved which were not anticipated in Plan 2040 which have substantially altered the basic character of the area.

## **STAFF ANALYSIS FOR CHANGE IN ZONING**

The Following is a summary of staff's analysis of the proposed rezoning against the Land Use and Development Policies of Plan 2040:

### **The site is in the Neighborhood Form District**

The Neighborhood Form is characterized by predominantly residential uses that vary from low to high density and that blend compatibly into the existing landscape and neighborhood areas. High-density uses will be limited in scope to minor or major arterials and to areas that have limited impact on the low to moderate density residential areas.

The Neighborhood Form will contain diverse housing types in order to provide housing choice for differing ages, incomes and abilities. New neighborhoods are encouraged to incorporate these different housing types within a neighborhood as long as the different types are designed to be compatible with nearby land uses. These types may include, but not be limited to, large lot single family developments with cul-de-sacs, traditional neighborhoods with short blocks or walkways in the middle of long blocks to connect with other streets, villages and zero-lot line neighborhoods with open space, and high density multi-family housing. The Neighborhood Form may contain open space and, at appropriate locations, civic uses and neighborhood centers with a mixture of uses such as offices, retail shops, restaurants and services. These neighborhood centers should be at a scale that is appropriate for nearby neighborhoods. The Neighborhood Form should provide for accessibility and connectivity between adjacent uses and neighborhoods by automobile, pedestrian, bicycle and transit.

Neighborhood streets may be either curvilinear, rectilinear or in a grid pattern and should be designed to support physical activity for all users and invite human interaction. Streets are connected and easily accessible to each other, using design elements such as short blocks or bike/walkways in the middle of long blocks to connect with other streets. Examples of design elements that encourage this interaction include narrow street widths, street trees, sidewalks, shaded seating/gathering areas and bus stops. Placement of utilities should permit the planting of shade trees along both sides of the streets.

The subject property is vacant, and the proposal will bring new development. The proposed district is appropriately located in a mixed-density area adjacent to multi- and single-family development. The proposed higher intensity district is located along TARC route #31. Connectivity to an arterial and primary collector roadway, as well as employment centers nearby is provided. Route #31 serves the nearby business park, Shelbyville Road, and Downtown. Activity centers for services and amenities are located nearby at Shelbyville Road and Old Henry Road. The Ford KTP is also nearby. The siting of the district further reduces travel time to essential services, employment, and amenities in the area and throughout Louisville Metro. It was also necessary that a safe connection from the subject site to Heafer Road be provided. The proposed zoning district will be accompanied by sidewalk connectivity to Heafer Road.

## **STANDARD OF REVIEW AND STAFF ANALYSIS FOR WAIVER**

- (a) The waiver will not adversely affect adjacent property owners; and

STAFF: The waiver will not adversely affect adjacent property owners as structures are located on the opposite side of the property and all required plantings and screening will be provided..

- (b) The waiver will not violate specific guidelines of Cornerstone 2020; and

STAFF: Guideline 3, Policy 9 of Cornerstone 2020 calls for the protection of the character of residential areas, roadway corridors and public spaces from visual intrusions and mitigate when appropriate. Guideline 13, Policy 4 calls for ensuring appropriate landscape design standards for different land uses within urbanized, suburban, and rural areas. Areas will be protected by the required plantings and screening, and no structures are proposed in the area of encroachment.

- (c) The extent of the waiver of the regulation is the minimum necessary to afford relief to the applicant; and

STAFF: The extent of the waiver of the regulation is the minimum necessary to afford relief to the applicant as the site is narrow and all other requirements have been accommodated without relief.

- (d) Either:

(i) The applicant has incorporated other design measures that exceed the minimums of the district and compensate for non-compliance with the requirements to be waived (net beneficial effect); OR

(ii) The strict application of the provisions of the regulation would deprive the applicant of the reasonable use of the land or would create an unnecessary hardship on the applicant.

STAFF: The strict application of the provisions of the regulation would create an unnecessary hardship on the applicant as it would result in a decreased area of land available for the proposed development which provisions housing. All other matters of the LDC have been accommodated on the development.

## **STANDARD OF REVIEW AND STAFF ANALYSIS FOR DETAILED DISTRICT DEVELOPMENT PLAN**

- a. The conservation of natural resources on the property proposed for development, including: trees and other living vegetation, steep slopes, water courses, flood plains, soils, air quality, scenic views, and historic sites;

STAFF: The conservation of natural resources on the property proposed for development, including: trees and other living vegetation, steep slopes, water courses, flood plains, soils, air quality, scenic views, and historic sites will be conserved as the site does not appear to adversely impact or contain these features. Tree canopy and outdoor amenities will be provided. A public park is nearby.

- b. The provisions for safe and efficient vehicular and pedestrian transportation both within the development and the community;

STAFF: Provisions for safe and efficient vehicular and pedestrian transportation within and around the development and the community will be provided as the applicant has agreed to extend the public sidewalk across an adjacent site's frontage to connect with Heafer Road. This allows for safe connections to the nearby park and transit.

- c. The provision of sufficient open space (scenic and recreational) to meet the needs of the proposed development;

STAFF: The provision of sufficient open space (scenic and recreational) to meet the needs of the proposed development will be provided as recreational amenities will be provided.

- d. The provision of adequate drainage facilities on the subject site in order to prevent drainage problems from occurring on the subject site or within the community;

STAFF: The Metropolitan Sewer District has approved the preliminary development plan and will ensure the provision of adequate drainage facilities on the subject site in order to prevent drainage problems from occurring on the subject site or within the community.

- e. The compatibility of the overall site design (location of buildings, parking lots, screening, landscaping) and land use or uses with the existing and projected future development of the area;

STAFF: The proposal is compatible within the scale and site design of nearby existing development and with the form district's pattern of development as the rendering displays sensitivity to the public roadway and adjacent residential uses through doors and windows which face the road. The proposal provides for 2-story structures consistent with the area.

- f. Conformance of the development plan with the Comprehensive Plan and Land Development Code. Revised plan certain development plans shall be evaluated for conformance with the non-residential and mixed-use intent of the form districts and comprehensive plan.

STAFF: The proposed development plan conforms to Plan 2040 and the Land Development Code, except where relief has been requested and justified. It is sited appropriately for its intensity, and connectivity to parks, employment, services, and amenities is available.

## **REQUIRED ACTIONS**

- **RECOMMEND** to the Louisville Metro Council that the **Change-in-Zoning** from R-4, single-family residential to R-6, multi-family residential on property described in the attached legal description be **APPROVED or DENIED**
- **APPROVE or DENY** the **Waiver** of Land Development Code, section 10.2.4 to reduce 15' LBA to 5' LBA along north property line
- **APPROVE or DENY** the **Detail District Development Plan**

**NOTIFICATION**

Date	Purpose of Notice	Recipients
12/30/21	Hearing before LD&T	1 <sup>st</sup> and 2 <sup>nd</sup> tier adjoining property owners Registered Neighborhood Groups in Council District 19
2/5/21	Hearing before Planning Commission	1 <sup>st</sup> and 2 <sup>nd</sup> tier adjoining property owners Registered Neighborhood Groups in Council District 19
2/2/21	Hearing before PC	Sign Posting on property
	Hearing before PC	Legal Advertisement in the Courier-Journal

**ATTACHMENTS**

1. Zoning Map
2. Aerial Photograph
3. Plan 2040 Staff Analysis
4. Proposed Binding Elements

1. **Zoning Map**

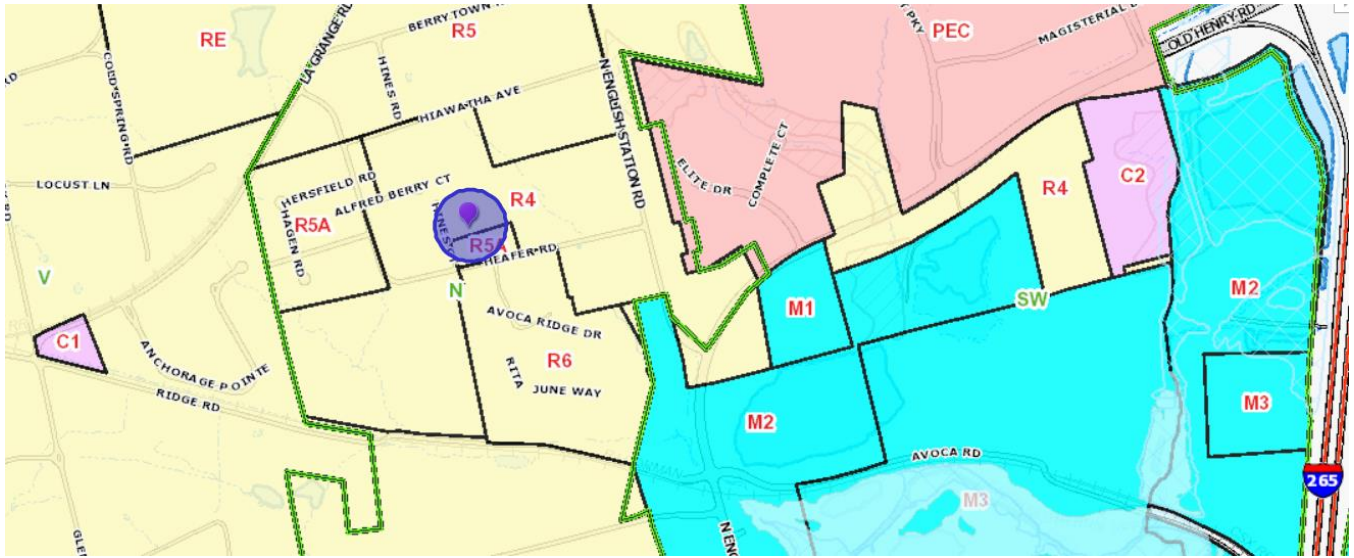

2. Aerial Photograph

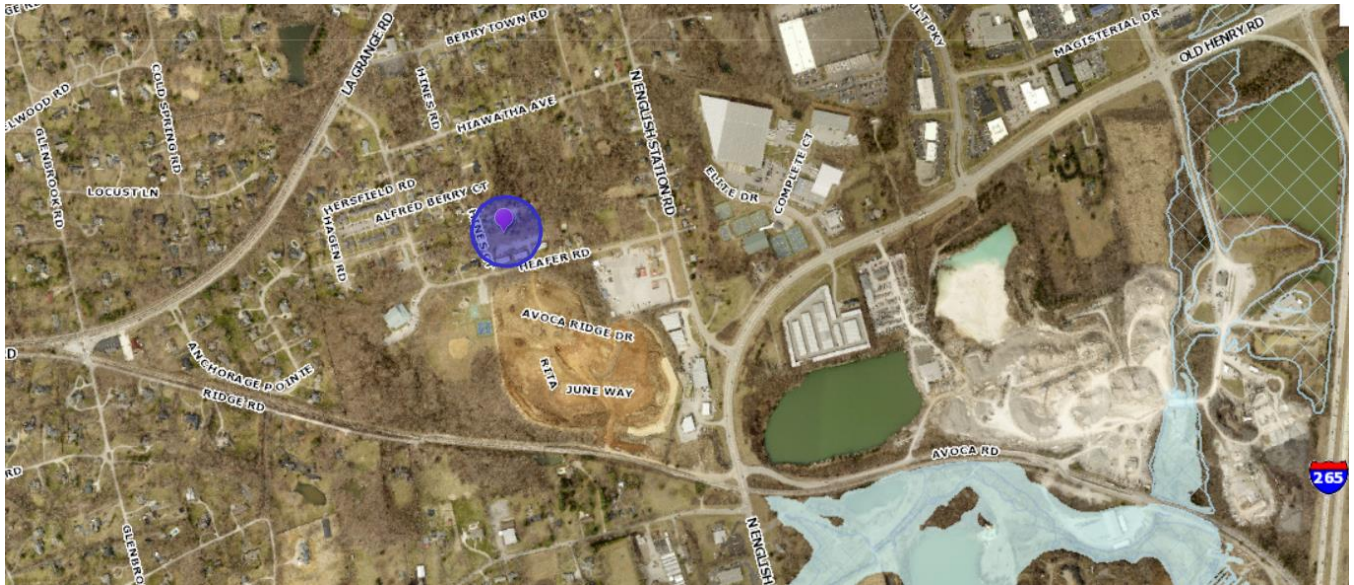

### 3. Plan 2040 Staff Analysis

- + Exceeds Guideline
- ✓ Meets Guideline
- Does Not Meet Guideline
- +/- More Information Needed
- NA Not Applicable

#### Neighborhood: Residential

#	Plan 2040 Plan Element	Land Use & Development Policy	Staff Finding	Staff Analysis
1	Land Use & Development Goal 1: Community Form	7. Locate higher density and intensity uses near major transportation facilities and transit corridors, employment centers, in or near activity centers and other areas where demand and adequate infrastructure exists or is planned.	✓	The proposed higher intensity district is located along TARC route #31. Connectivity to an arterial and primary collector roadway, as well as employment centers is provided. Route #31 serves the nearby business park, Shelbyville Road, and Downtown.
2	Land Use & Development Goal 1: Community Form	9. Ensure an appropriate transition between uses that are substantially different in scale and intensity or density of development. The transition may be achieved through methods such as landscaped buffer yards, vegetative berms, compatible building design and materials, height restrictions and setback requirements.	✓	The proposed district is appropriately located in a mixed-density area adjacent to multi- and single-family development. Transitions will be provided as needed and/or required.
3	Land Use & Development Goal 2: Community Form	9. Encourage new developments and rehabilitation of buildings that provide commercial, office and/or residential uses.	✓	The subject property is vacant, and the proposal will bring new development.
4	Land Use & Development Goal 3: Community Form	10. Encourage development to avoid wet or highly permeable soils, severe, steep or unstable slopes where the potential for severe erosion problems exists in order to prevent property damage and public costs associated with soil slippage and foundation failure and to minimize environmental degradation.	✓	The site does not appear to contain wet or highly permeable soils, severe, steep or unstable slopes where the potential for severe erosion problems exists.
5	Land Use & Development Goal 4: Community Form	2. Encourage preservation of distinctive cultural features including landscapes, natural elements and built features.	✓	The site does not appear to contain distinctive cultural or natural features as it is vacant.



#	Plan 2040 Plan Element	Land Use & Development Policy	Staff Finding	Staff Analysis
6	Land Use & Development Goal 4: Community Form	3. Encourage preservation and/or adaptive reuse of historic sites listed on or eligible for the National Register of Historic Places and/or recognized by the Louisville Metro Landmarks Commission or other national, state or local government historic preservation agencies.	✓	The site does not appear to contain distinctive cultural or natural features as it is vacant.
7	Land Use & Development Goal 1: Mobility	4. Encourage higher densities and intensities within or near existing marketplace corridors, existing and future activity centers, and employment centers to support transit-oriented development and an efficient public transportation system.	✓	The proposed higher intensity district is located along TARC route #31 and connectivity to an arterial and primary collector roadway, as well as employment centers is provided. Route #31 serves the nearby business park, Shelbyville Road, and Downtown. Activity centers for services and amenities are located nearby at Shelbyville Road and Old Henry Road. The Ford KTP is located nearby as well.
8	Land Use & Development Goal 2: Mobility	4. Avoid access to development through areas of significantly lower intensity or density development if such access would create significant nuisances.	✓	The proposed district is in a mixed density area that is connected to employment, amenities, and services. Access is not through areas of lower intensity as access is available through residential areas.
9	Land Use & Development Goal 3: Mobility	2. To improve mobility, and reduce vehicle miles traveled and congestion, encourage a mixture of compatible land uses that are easily accessible by bicycle, car, transit, pedestrians and people with disabilities. Housing should be encouraged near employment centers.	✓	The proposed zoning district will be accompanied by appropriate sidewalk connectivity to Heafer Road.
10	Land Use & Development Goal 3: Mobility	5. Evaluate developments for their impact on the transportation network (including the street, pedestrian, transit, freight movement and bike facilities and services) and air quality.	✓	The subject site has a minimal impact on the transportation network as it is a relatively small development site and sidewalk connectivity to Heafer Road is being made available.
11	Land Use & Development Goal 3: Mobility	6. Ensure that those who propose new developments bear or share in rough proportionality the costs of transportation facilities and services made necessary by development.	✓	The proposed zoning district will be accompanied by appropriate sidewalk connectivity to Heafer Road.

#	Plan 2040 Plan Element	Land Use & Development Policy	Staff Finding	Staff Analysis
12	Land Use & Development Goal 3: Mobility	<b>9.</b> When existing transportation facilities and services are inadequate and public funds are not available to rectify the situation, the developer may be asked to make improvements, roughly proportional to the projected impact of the proposed development, to eliminate present inadequacies if such improvements would be the only means by which the development would be considered appropriate at the proposed location.	✓	The developer has been asked to make connections for pedestrians to Heafer Road. The proposed zoning district will be accompanied by appropriate sidewalk connectivity to Heafer Road.
13	Land Use & Development Goal 3: Mobility	<b>10.</b> Ensure that necessary improvements occur in accordance with long-range transportation plans and level of mobility criteria for all modes of travel.	✓	It is necessary that safe connection from the subject site to Heafer Road be provided. The proposed zoning district will be accompanied by appropriate sidewalk connectivity to Heafer Road.
14	Land Use & Development Goal 3: Mobility	<b>21.</b> Prevent safety hazards caused by direct residential access to high speed roadways.	✓	No direct access to high speed roadways is provided for individual units. A single access point to the local roadway from the site will be provided.
15	Land Use & Development Goal 2: Community Facilities	<b>1.</b> Locate development in areas served by existing utilities or capable of being served by public or private utility extensions.	✓	The site will be served by existing utilities or capable of being served by public or private utility extensions.
16	Land Use & Development Goal 2: Community Facilities	<b>2.</b> Ensure that all development has an adequate supply of potable water and water for fire-fighting purposes. Locate only very low-density land uses on sites that use on-lot sewage disposal systems or on a private supply of potable water.	✓	The development will have an adequate supply of potable water and water for fire-fighting purposes.
17	Land Use & Development Goal 2: Community Facilities	<b>3.</b> Ensure that all development has adequate means of sewage treatment and disposal to protect public health and to protect water quality in lakes and streams as determined by the Metropolitan Sewer District (MSD).	✓	The proposal will have an adequate means of sewage treatment as approved by MSD.
18	Land Use & Development Goal 1: Livability	<b>5.</b> Encourage development that recognizes and incorporates the unique characteristics of identified general landscape types and native plant communities (e.g., upland hardwood forest) throughout Louisville Metro.	✓	The site does not appear to contain unique landscape characteristics.

#	Plan 2040 Plan Element	Land Use & Development Policy	Staff Finding	Staff Analysis
19	Land Use & Development Goal 1: Livability	17. Determine site susceptibility to erosion; identify the presence of on-site carbonate conditions and features that are vulnerable to site disturbance; identify the extent of existing groundwater use and the impacts of the project on groundwater resources, flow patterns, and existing and proposed surface drainage. Then mitigate potential hazards to such systems resulting from the project.	✓	A karst survey was performed on 11/5/19 and no karst features were identified by the applicant.
20	Land Use & Development Goal 1: Livability	21. Mitigate negative development impacts to the integrity of the regulatory floodplain by encouraging development patterns that minimize disturbance and consider the increased risk of more frequent flooding events.	✓	The site does not appear to be in the floodplain. MSD preliminary approval has been received.
21	Land Use & Development Goal 1: Housing	1. Encourage a variety of housing types including, but not limited to, detached and attached single family, multi-family, mixed use, zero lot line, average lot, cluster, and co-housing. Allow for accessory residential structures and apartments. Housing types should reflect the Form District pattern.	✓	The proposed district provides for appropriately located medium-density development along a transit route near employment and activity centers in the Neighborhood form district. The district remains consistent with the pattern of the neighborhood in provisioning for alternative forms of housing.
22	Land Use & Development Goal 1: Housing	2. Promote housing options and environments that support aging in place. Encourage housing for older adults and people with disabilities to be located close to shopping and transit routes and, when possible, medical and other supportive facilities.	✓	The proposed district and location support aging in place as distance and transit connectivity to nearby services and amenities reduce travel time to essential services.
23	Land Use & Development Goal 2: Housing	1. Encourage inter-generational, mixed-income and mixed-use development that is connected to the neighborhood and surrounding area.	✓	The proposal continues the existing pattern of mixed-intensity and density in the area that is connected to the neighborhood and nearby centers.
24	Land Use & Development Goal 2: Housing	2. Locate housing within proximity to multi-modal transportation corridors providing safe and convenient access to employment opportunities, as well as within proximity to amenities providing neighborhood goods and services. Higher density, accessible residential uses should be located along transit corridors and in or near activity centers.	✓	The subject site and proposed district provides safe and convenient access to employment opportunities and amenities as distance and transit connectivity to nearby services and amenities reduce travel time to essential services, employment, and amenities in the area and throughout Louisville Metro.

#	Plan 2040 Plan Element	Land Use & Development Policy	Staff Finding	Staff Analysis
25	Land Use & Development Goal 3: Housing	1. Encourage provision of fair and affordable housing by providing a variety of ownership options and unit costs throughout Louisville Metro. Expand opportunities for people to live in quality, variably priced housing in locations of their choice by encouraging affordable and accessible housing in dispersed locations throughout Louisville Metro.	✓	The proposed district encourages fair and affordable housing by allowing a variety of ownership options and unit costs throughout Louisville Metro. The district expands opportunities for people to live in quality, variably priced housing in locations of their choice by enabling the provision of affordable housing in dispersed locations throughout Louisville Metro.
26	Land Use & Development Goal 3: Housing	2. As neighborhoods evolve, discourage displacement of existing residents from their community.	✓	The proposed district allows for an increase in residential occupancy on a vacant site.
27	Land Use & Development Goal 3: Housing	3. Encourage the use of innovative methods such as clustering, mixed-use developments, co-housing, and accessory apartments to increase the production of fair and affordable housing.	✓	The proposed zoning district allows for a variety of styles and methods of housing to provision the requested density and fair and affordable housing.

**4. Proposed Binding Elements**

1. The development shall be in accordance with the approved district development plan, all applicable sections of the Land Development Code (LDC) and agreed upon binding elements unless amended pursuant to the Land Development Code. Any changes/additions/alterations of any binding element(s) shall be submitted to the Planning Commission or the Planning Commission's designee for review and approval; any changes/additions/alterations not so referred shall not be valid.
2. Before any permit (including but not limited to building, parking lot, change of use, site disturbance) is requested:
  - a. The development plan must receive full construction approval from Louisville Metro Construction Review, Louisville Metro Public Works and the Metropolitan Sewer District.
  - b. Encroachment permits must be obtained from the Kentucky Transportation Cabinet, Bureau of Highways.
  - c. The property owner/developer must obtain approval of a detailed plan for screening (buffering/landscaping) as described in Chapter 10 prior to requesting a building permit. Such plan shall be implemented prior to occupancy of the site and shall be maintained thereafter.
3. A certificate of occupancy must be received from the appropriate code enforcement department prior to occupancy of the structure or land for the proposed use. All binding elements requiring action and approval must be implemented prior to requesting issuance of the certificate of occupancy, unless specifically waived by the Planning Commission.
4. The applicant, developer, or property owner shall provide copies of these binding elements to tenants, purchasers, contractors, subcontractors and other parties engaged in development of this site and shall advise them of the content of these binding elements. These binding elements shall run with the land and the owner of the property and occupant of the property shall at all times be responsible for compliance with these binding elements. At all times during development of the site, the applicant and developer, their heirs, successors; and assignees, contractors, subcontractors, and other parties engaged in development of the site, shall be responsible for compliance with these binding elements.
5. No outdoor advertising signs, small freestanding signs, pennants, balloons, or banners shall be permitted on the site.
6. A public sidewalk shall be constructed in the right-of-way of Hines Court, which begins at the northern property line of the subject site and connects with the existing sidewalk at Heafer Road.