



1 SOUTH ON ROCKCREST WAY FROM GREEN CREST LANE CORNER LOT



2 NORTH ON ROCKCREST WAY; NOTE EXISTING BERM & ABOVE GROUND VAULT



3 NORTH ON ROCKCREST WAY; NOTE EXISTING LIGHT POLE, UTILITY VAULTS & MANHOLE

LEGEND

- EXISTING CONTOUR
- EXISTING TREE LINE
- EXISTING LOT NUMBER
- EXISTING LOT LINE
- EXISTING 3 PHASE ELECTRIC
- EXISTING ELECTRICAL LINE
- EXISTING WATER LINE
- EXISTING TRANSFORMER
- EXISTING ELECTRICAL VAULT
- EXISTING ELECTRICAL SWITCH GEAR
- EXISTING LIGHT POLE
- EXISTING FIRE HYDRANT

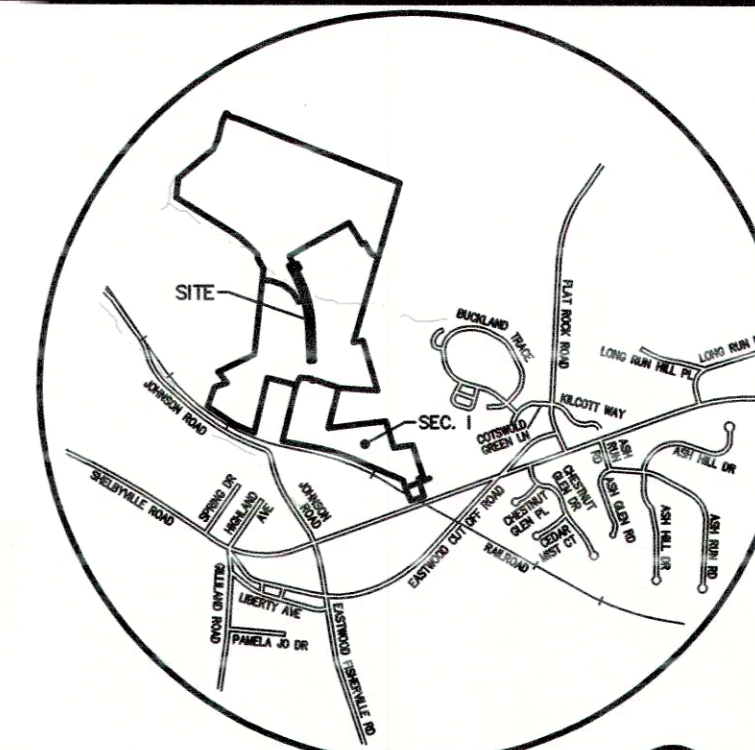
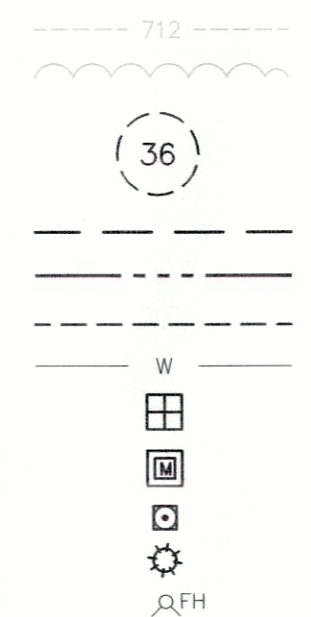

LOCATION MAP

NO SCALE

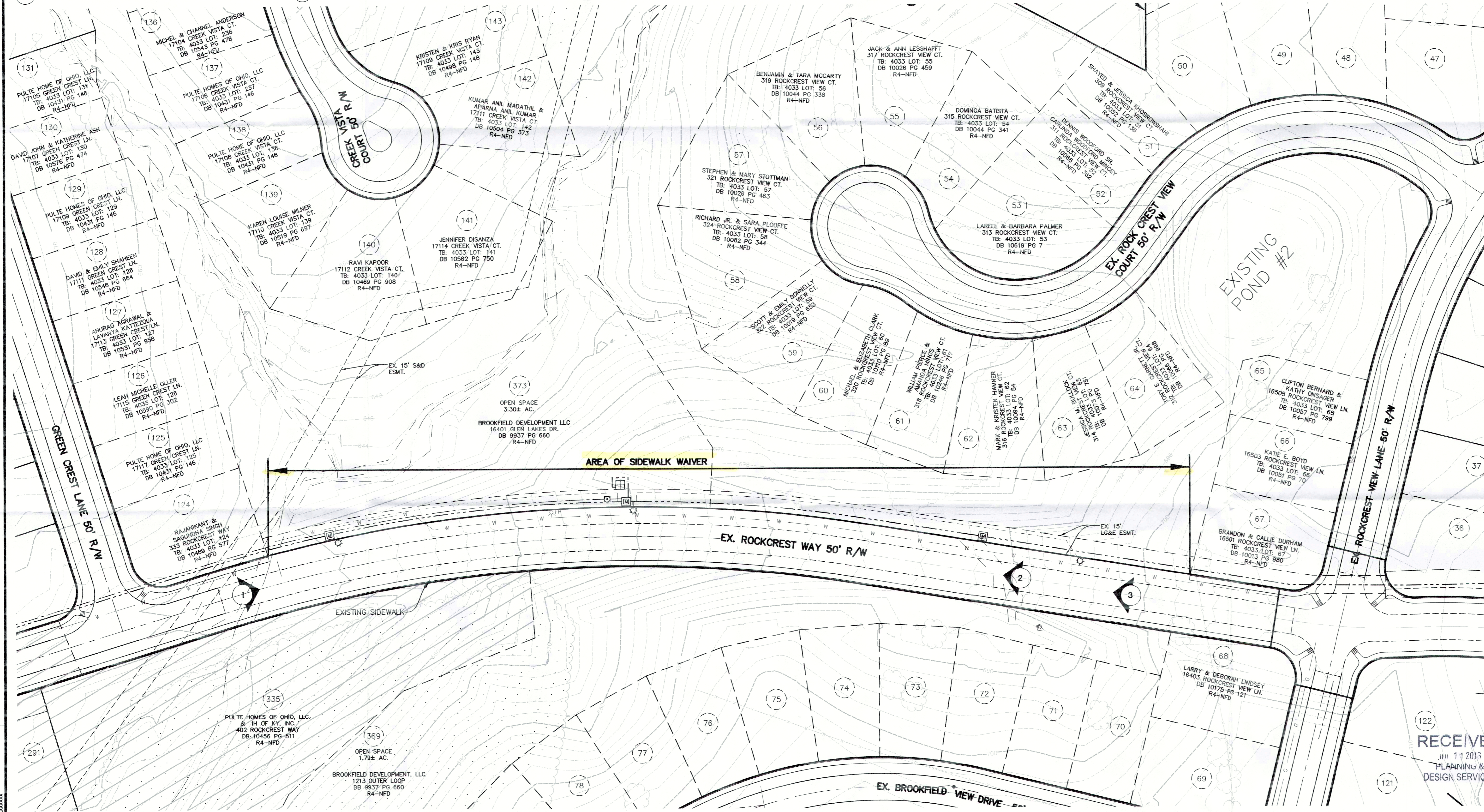

AREA OF SIDEWALK WAIVER

EX. ROCKCREST WAY 50' R/W

EX. BROOKFIELD VIEW DRIVE

RECEIVED
JUN 11 2016
PLANNING & DESIGN SERVICES

CASE # 16WAIVER
PREVIOUS CASE # 14WAIVER1029
PREVIOUS # 13SUBDIV1006, 16615,
14662, 10-23-05
MSD WM # 1096

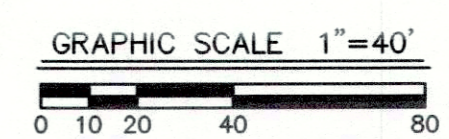

SIDEWALK WAIVER REQUEST

THIS REQUEST IS TO ELIMINATE THE SIDEWALK ON ONE SIDE, THE EAST SIDE OF ROCKCREST WAY BETWEEN GREEN CREST LANE AND ROCKCREST VIEW LANE.

L:\land projects\212090\DWG\2090_A00\DWG\PLANNING\16WAIVER\16WAIVER.dwg, 7/11/2016, 12:53:18 PM, Canon PLOT740 (temporary).pc3

ENGINEER: 12000000000000000000

Mindel, Scott & Associates, Inc.
Planning • Engineering • Surveying • Landscape Architecture
Utility Consulting • Property Management
515 Jefferson Boulevard, Louisville, KY 40219
Phone: (502) 485-1508 • Fax: (502) 485-1506 • E-Mail: mindel@mindel.com

NSA

OWNER/DEVELOPER
BROOKFIELD DEVELOPMENT, LLC
1213 OUTER LOOP
LOUISVILLE, KY 40219

SIDEWALK WAIVER PLAN
BROOKFIELD SUBDIVISION
ROCKCREST WAY - BETWEEN ROCKCREST VIEW
& GREEN CREST LANE, LOUISVILLE, KY. 40245
TAX BLOCK 25 LOTS 336 & 338, D.B. 9937, PG. 660

Vertical Scale: NA
Horizontal Scale: 1"=40'
Date: 7/11/16
Job Number: 2090 A00
Sheet
1
of 1