

LOCATION MAP (NOT TO SCALE)

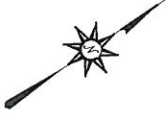

NOTES:

- A title search was not provided and this property is subject to all easements, right-of-ways, covenants, liens, and encumbrances, whether shown hereon or not.
- This survey was conducted by method of random traverse baseline with sideshots and was not adjusted. The reciprocal backsight distance error was less than 0.05'.
- Subject property is located in Flood Zone "X" per a review of FIRM #2111C0042E, effective 12/5/06. Based on the above information, this property is not located in a Special Flood Hazard Area.
- The reference meridian for this survey is the Southwest line, having a bearing of S 56°00'00" E per D.B. 10206 PG. 961, as recorded in the Office of the Clerk of Jefferson County, Kentucky.
- Fences not shown.

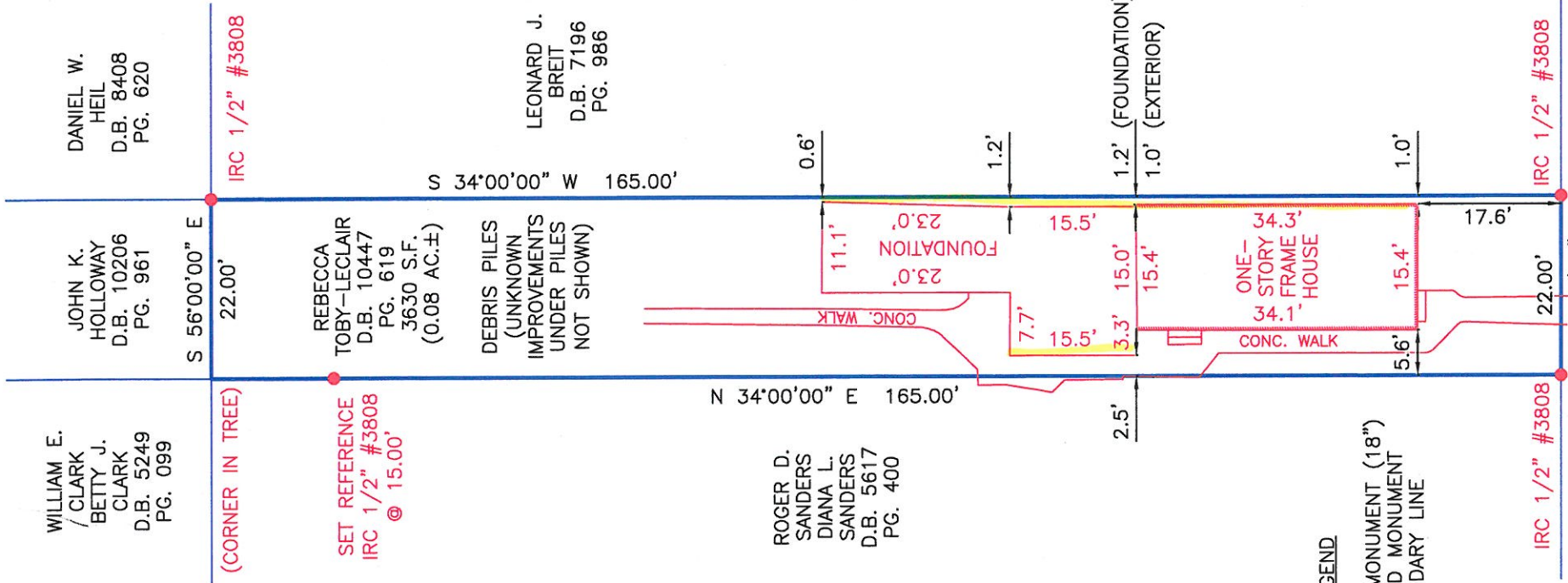

LEGEND

- = SET MONUMENT (18")
- = FOUND MONUMENT
- = BOUNDARY LINE



RECEIVED

SEP 20 2015

PLANNING &
DESIGN SERVICES

IRC 1/2" #3808

CONC. SIDEWALK
CURB