

Board of Zoning Adjustment
Staff Report
September 17, 2018



Case No:	18CUP1072
Project Name:	Highland Cubes
Location:	1300 & 1306 Bardstown Road
Owner(s):	Mass Storage Fund 1, LLC
Applicant:	Jennifer Caummisar-Kern
Jurisdiction:	Louisville Metro
Council District:	8 – Brandon Coan
Case Manager:	Jon Crumbie, Planning & Design Coordinator

REQUEST(S)

Conditional Use Permit to allow mini-warehouses in a C-2 zoning district.

CASE SUMMARY/BACKGROUND

The applicant is proposing to convert 2 existing structures into mini-warehouses. The structure at 1300 Bardstown Road will have 14,610 feet of storage space, 1,000 feet of retail space that will not be associated with the mini-warehouse development and an outdoor patio. 1306 Bardstown Road will have 1,700 feet of storage space and a short term rental.

STAFF FINDING / RECOMMENDATION

There are 8 standards required to obtain a conditional use permit. The applicant will be asking for relief from item B. and item G. All other requirements will be met. Based upon the information in the staff report and the testimony and evidence provided at the public hearing, the Board of Zoning Adjustment must determine if the proposal meets the standards established in the LDC for a Conditional Use Permit.

RELATED CASES

18BROD1006

The applicant seeks approval for the renovation and repurposing of the structures. The application was approved on June 14th by the Urban Design Administrator.

TECHNICAL REVIEW

There are no outstanding technical review items.

INTERESTED PARTY COMMENTS

A neighborhood meeting was held on July 19, 2018 and 60 people attended.

STANDARD OF REVIEW AND STAFF ANALYSIS FOR CONDITIONAL USE PERMIT

1. Is the proposal consistent with applicable policies of the Comprehensive Plan?

STAFF: The proposal is consistent with the applicable policies of the Comprehensive Plan.

2. Is the proposal compatible with surrounding land uses and the general character of the area including factors such as height, bulk, scale, intensity, traffic, noise, odor, drainage, dust, lighting and appearance?

STAFF: The proposal is located in 2 existing structures and will be compatible with the surrounding uses with respect to height, bulk, scale, odor, drainage, dust, lighting and appearance.

3. Are necessary on-site and off-site public facilities such as transportation, sanitation, water, sewer, drainage, emergency services, education and recreation adequate to serve the proposed use?

STAFF: The proposal has been reviewed and approved by MSD and Transportation Planning. The Louisville Fire District #4 did not comment on the proposal.

4. Does the proposal comply with the specific standards required to obtain the requested conditional use permit?

Mini-warehouses may be allowed in the C-2 District where the premises abut on a roadway classified as a collector or major or minor arterial as designated in the Comprehensive Plan for all of Jefferson County, Kentucky, upon the granting of a Conditional Use Permit and compliance with the listed requirements. ***The applicant will be asking for relief from item B. and item G.***

A. The property shall be landscaped so as to blend in with the surrounding area and shall be screened and buffered from adjacent uses of a non-industrial nature. **A conceptual landscape plan has been provided for the area surrounding the proposed patio. Limited landscaping may occur along Rosewood Avenue due to the presence of existing utility easements.**

B. No building, structure or pavement shall be located closer than 30 feet to side property lines or property lines abutting residential areas. This area is reserved as a landscape buffer area. **The structure located at 1300 Bardstown Road is located 0 feet from the Rosewood Avenue street side yard at its closest point and the structure located at 1306 Bardstown Road is located 0 feet from the side property line at its closest point.**

C. No outside storage shall be allowed on the property.

D. No storage of toxic or hazardous materials shall be allowed on the property.

E. There shall be no retail or wholesale sales or distributing activities on site. **There will be a 1,000 square foot retail space that will not be associated with the mini-warehouse development.**

F. Loading doors and vehicle maneuvering areas shall be located away from the exterior of the property.

G. No structure on the site shall be taller than one story and shall not exceed 15 feet in height (except for one freestanding sign as allowed in H below). **The structure located at 1300 Bardstown Road is approximately 38 feet tall and the structure located at 1306 Bardstown Road is approximately 42 feet tall.**

H. Signs - Only one freestanding sign shall be allowed and shall conform to limits established for the form district in which the sign is located.

NOTIFICATION

Date	Purpose of Notice	Recipients
8/20/2018	Hearing before BOZA	1 st and 2 nd tier adjoining property owners Registered Neighborhood Groups in Council District 8
9/5/2018	Hearing before BOZA	Sign Posting

ATTACHMENTS

- 1. Zoning Map
- 2. Aerial Photograph
- 3. Cornerstone 2020 Checklist
- 4. Conditions of Approval

1. Zoning Map

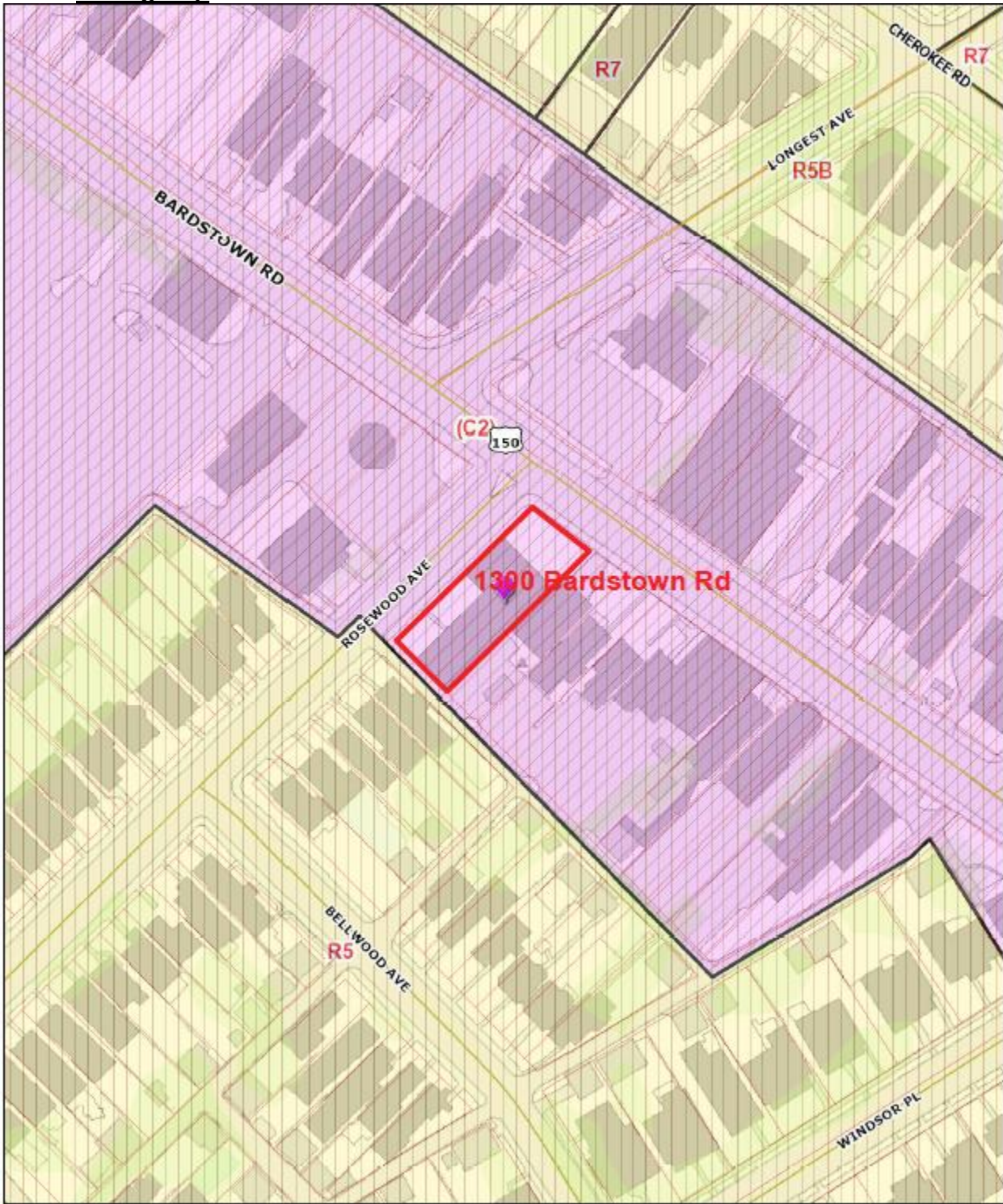

2. Aerial Photograph

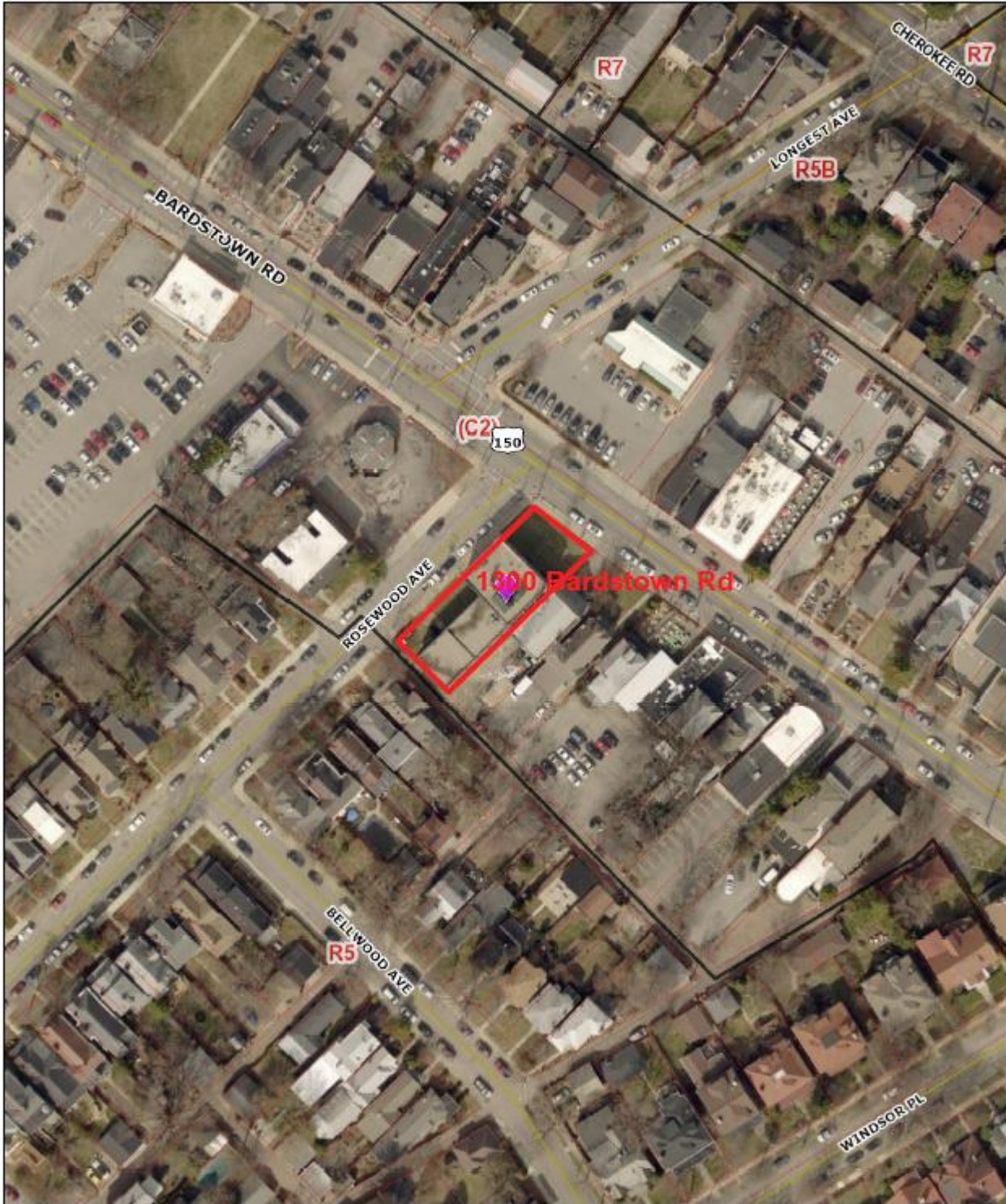

3. Cornerstone 2020 Checklist

Traditional Marketplace Corridor: Non-Residential

#	Cornerstone 2020 Plan Element	Plan Element or Portion of Plan Element	Staff Finding	Staff Analysis
1	Community Form/Land Use Guideline 1: Community Form	B.7: The proposal incorporates itself into the pattern of development, which includes a mixture of low to medium intensity uses such as neighborhood-serving and specialty shops, restaurants and services. Often, these uses include apartments or offices on upper floors.	✓	The proposal will be in existing structures. Also the use will have a short term rental unit and retail space.
2	Community Form/Land Use Guideline 1: Community Form	B.7: The proposal includes buildings that have little or no setback, and are oriented to the street. New development respects the predominate rhythm, massing and spacing of existing buildings.	✓	The proposal will be in an existing structure that was not build on the corner, but the main entrance is off Bardstown Road.
3	Community Form/Land Use Guideline 1: Community Form	B.7: New development maintains the existing grid pattern of streets and alleys and typical block size.	✓	The existing pattern of streets will not be changed.
4	Community Form/Land Use Guideline 1: Community Form	B.7: The proposal includes on-street parking or parking in lots at the rear of the building, and includes wide sidewalks, street furniture and shade trees.	✓	Parking is located along Bardstown Road and Rosewood Avenue and located on site. Parking is located behind the existing structure at 1306 Bardstown Road.
5	Community Form/Land Use Guideline 1: Community Form	B.7: The proposal's design is compatible with the scale and architectural style and building materials of existing developments in the corridor.	✓	The proposal will be in an existing structure that was not build on the corner, but the main entrance is off Bardstown Road.
6	Community Form/Land Use Guideline 1: Community Form	B.7: The proposal emphasizes compatibility of scale and the architectural style and building materials are compatible with nearby existing development.	✓	The proposal will be in an existing structure that was not build on the corner, but the main entrance is off Bardstown Road.

#	Cornerstone 2020 Plan Element	Plan Element or Portion of Plan Element	Staff Finding	Staff Analysis
7	Community Form/Land Use Guideline 2: Centers	A.1/7: The proposal, which will create a new center, is located in the Traditional Marketplace Corridor Form District, and includes new construction or the reuse of existing buildings to provide commercial, office and/or residential use.		
8	Community Form/Land Use Guideline 2: Centers	A.3: The proposed retail commercial development is located in an area that has a sufficient population to support it.	✓	Staff does not know what retail component will be located in the structure. The retail space must be developed before the mini-warehouses.
9	Community Form/Land Use Guideline 2: Centers	A.4: The proposed development is compact and results in an efficient land use pattern and cost-effective infrastructure investment.	✓	The proposal will be in an existing structure that was not build on the corner, but the main entrance is off Bardstown Road.
10	Community Form/Land Use Guideline 2: Centers	A.5: The proposed center includes a mix of compatible land uses that will reduce trips, support the use of alternative forms of transportation and encourage vitality and sense of place.	✓	The proposal will be in existing structures. Also the use will have a short term rental unit and retail space.
11	Community Form/Land Use Guideline 2: Centers	A.6: The proposal incorporates residential and office uses above retail and/or includes other mixed-use, multi-story retail buildings.	✓	The proposal will be in existing structures. Also the use will have a short term rental unit and retail space.
12	Community Form/Land Use Guideline 2: Centers	A.12: If the proposal is a large development in a center, it is designed to be compact and multi-purpose, and is oriented around a central feature such as a public square or plaza or landscape element.		
13	Community Form/Land Use Guideline 2: Centers	A.13/15: The proposal shares entrance and parking facilities with adjacent uses to reduce curb cuts and surface parking, and locates parking to balance safety, traffic, transit, pedestrian, environmental and aesthetic concerns.		
14	Community Form/Land Use Guideline 2: Centers	A.14: The proposal is designed to share utility hookups and service entrances with adjacent developments, and utility lines are placed underground in common easements.		

#	Cornerstone 2020 Plan Element	Plan Element or Portion of Plan Element	Staff Finding	Staff Analysis
15	Community Form/Land Use Guideline 2: Centers	A.16: The proposal is designed to support easy access by bicycle, car and transit and by pedestrians and persons with disabilities.	✓	The proposal will be in an existing structure that has access to transit and sidewalks along the street frontage.
16	Community Form/Land Use Guideline 3: Compatibility	A.2: The proposed building materials increase the new development's compatibility.	✓	The proposal will be in an existing structure that consists of brick.
17	Community Form/Land Use Guideline 3: Compatibility	A.4/5/6/7: The proposal does not constitute a non-residential expansion into an existing residential area, or demonstrates that despite such an expansion, impacts on existing residences (including traffic, parking, signs, lighting, noise, odor and stormwater) are appropriately mitigated.		
18	Community Form/Land Use Guideline 3: Compatibility	A.5: The proposal mitigates any potential odor or emissions associated with the development.	✓	APCD has reviewed the proposal and has no comments.
19	Community Form/Land Use Guideline 3: Compatibility	A.6: The proposal mitigates any adverse impacts of its associated traffic on nearby existing communities.	✓	Transportation Planning has reviewed and approved the proposal.
20	Community Form/Land Use Guideline 3: Compatibility	A.8: The proposal mitigates adverse impacts of its lighting on nearby properties, and on the night sky.	✓	Lighting will be Land Development Code compliant. See note 14.
21	Community Form/Land Use Guideline 3: Compatibility	A.11: If the proposal is a higher density or intensity use, it is located along a transit corridor AND in or near an activity center.		
22	Community Form/Land Use Guideline 3: Compatibility	A.21: The proposal provides appropriate transitions between uses that are substantially different in scale and intensity or density of development such as landscaped buffer yards, vegetative berms, compatible building design and materials, height restrictions, or setback requirements.		

#	Cornerstone 2020 Plan Element	Plan Element or Portion of Plan Element	Staff Finding	Staff Analysis
23	Community Form/Land Use Guideline 3: Compatibility	A.22: The proposal mitigates the impacts caused when incompatible developments unavoidably occur adjacent to one another by using buffers that are of varying designs such as landscaping, vegetative berms and/or walls, and that address those aspects of the development that have the potential to adversely impact existing area developments.		
24	Community Form/Land Use Guideline 3: Compatibility	A.23: Setbacks, lot dimensions and building heights are compatible with those of nearby developments that meet form district standards.	✓	The proposal will be in an existing structure that was not build on the corner, but the main entrance is off Bardstown Road. Setbacks, lot dimensions and building height is compatible.
25	Community Form/Land Use Guideline 3: Compatibility	A.24: Parking, loading and delivery areas located adjacent to residential areas are designed to minimize adverse impacts of lighting, noise and other potential impacts, and that these areas are located to avoid negatively impacting motorists, residents and pedestrians.	✓	Transportation Planning has reviewed and approved the proposal.
26	Community Form/Land Use Guideline 3: Compatibility	A.24: The proposal includes screening and buffering of parking and circulation areas adjacent to the street, and uses design features or landscaping to fill gaps created by surface parking lots. Parking areas and garage doors are oriented to the side or back of buildings rather than to the street.	✓	A conceptual landscape plan has been provided.
27	Community Form/Land Use Guideline 3: Compatibility	A.25: Parking garages are integrated into their surroundings and provide an active, inviting street-level appearance.		
28	Community Form/Land Use Guideline 3: Compatibility	A.28: Signs are compatible with the form district pattern and contribute to the visual quality of their surroundings.	✓	Signs will be Land Development Code compliant. See note 14.

#	Cornerstone 2020 Plan Element	Plan Element or Portion of Plan Element	Staff Finding	Staff Analysis
29	Community Form/Land Use Guideline 4: Open Space	A.2/3/7: The proposal provides open space that helps meet the needs of the community as a component of the development and provides for the continued maintenance of that open space.		
30	Community Form/Land Use Guideline 4: Open Space	A.4: Open space design is consistent with the pattern of development in the Traditional Marketplace Corridor Form District.		
31	Community Form/Land Use Guideline 4: Open Space	A.5: The proposal integrates natural features into the pattern of development.		
32	Community Form/Land Use Guideline 5: Natural Areas and Scenic and Historic Resources	A.1: The proposal respects the natural features of the site through sensitive site design, avoids substantial changes to the topography and minimizes property damage and environmental degradation resulting from disturbance of natural systems.		
33	Community Form/Land Use Guideline 5: Natural Areas and Scenic and Historic Resources	A.2/4: The proposal includes the preservation, use or adaptive reuse of buildings, sites, districts and landscapes that are recognized as having historical or architectural value, and, if located within the impact area of these resources, is compatible in height, bulk, scale, architecture and placement.	✓	The proposal will be in an existing structure.
34	Community Form/Land Use Guideline 5: Natural Areas and Scenic and Historic Resources	A.6: Encourage development to avoid wet or highly permeable soils, severe, steep or unstable slopes with the potential for severe erosion.		
35	Marketplace Guideline 6: Economic Growth and Sustainability	A.3: Encourage redevelopment, reinvestment and rehabilitation in the downtown where it is consistent with the form district pattern.		
36	Marketplace Guideline 6: Economic Growth and Sustainability	A.4: Encourage industries to locate in industrial subdivisions or adjacent to existing industry to take advantage of special infrastructure needs.		

#	Cornerstone 2020 Plan Element	Plan Element or Portion of Plan Element	Staff Finding	Staff Analysis
37	Marketplace Guideline 6: Economic Growth and Sustainability	A.6: Locate retail commercial development in activity centers. Locate uses generating large amounts of traffic on a major arterial, at the intersection of two minor arterials or at locations with good access to a major arterial and where the proposed use will not adversely affect adjacent areas.	✓	Staff does not know what retail component will be located in the structure. The retail space must be developed before the mini-warehouses.
38	Marketplace Guideline 6: Economic Growth and Sustainability	A.8: Require industrial development with more than 100 employees to locate on or near an arterial street, preferably in close proximity to an expressway interchange. Require industrial development with less than 100 employees to locate on or near an arterial street.		
39	Mobility/Transportation Guideline 7: Circulation	A.1/2: The proposal will contribute its proportional share of the cost of roadway improvements and other services and public facilities made necessary by the development through physical improvements to these facilities, contribution of money, or other means.		
40	Mobility/Transportation Guideline 7: Circulation	A.3/4: The proposal promotes mass transit, bicycle and pedestrian use and provides amenities to support these modes of transportation.	✓	The proposal will be in an existing structure that has access to transit and sidewalks along the street frontage.
41	Mobility/Transportation Guideline 7: Circulation	A.6: The proposal's transportation facilities are compatible with and support access to surrounding land uses, and contribute to the appropriate development of adjacent lands. The proposal includes at least one continuous roadway through the development, adequate street stubs, and relies on cul-de-sacs only as short side streets or where natural features limit development of "through" roads.		
42	Mobility/Transportation Guideline 7: Circulation	A.9: The proposal includes the dedication of rights-of-way for street, transit corridors, bikeway and walkway facilities within or abutting the development.		

#	Cornerstone 2020 Plan Element	Plan Element or Portion of Plan Element	Staff Finding	Staff Analysis
43	Mobility/Transportation Guideline 7: Circulation	A.10: The proposal includes adequate parking spaces to support the use.	✓	The parking is within the required minimum which is 3 and the maximum which is 11. The site will have 11 spaces.
44	Mobility/Transportation Guideline 7: Circulation	A.13/16: The proposal provides for joint and cross access through the development and to connect to adjacent development sites.		
45	Mobility/Transportation Guideline 8: Transportation Facility Design	A.8: Adequate stub streets are provided for future roadway connections that support and contribute to appropriate development of adjacent land.		
46	Mobility/Transportation Guideline 8: Transportation Facility Design	A.9: Avoid access to development through areas of significantly lower intensity or density if such access would create a significant nuisance.		
47	Mobility/Transportation Guideline 8: Transportation Facility Design	A.11: The development provides for an appropriate functional hierarchy of streets and appropriate linkages between activity areas in and adjacent to the development site.		
48	Mobility/Transportation Guideline 9: Bicycle, Pedestrian and Transit	A.1/2: The proposal provides, where appropriate, for the movement of pedestrians, bicyclists and transit users around and through the development, provides bicycle and pedestrian connections to adjacent developments and to transit stops, and is appropriately located for its density and intensity.	✓	Bike rack will be provided in front of 1306 Bardstown Road.
49	Livability/Environment Guideline 10: Flooding and Stormwater	The proposal's drainage plans have been approved by MSD, and the proposal mitigates negative impacts to the floodplain and minimizes impervious area. Solid blue line streams are protected through a vegetative buffer, and drainage designs are capable of accommodating upstream runoff assuming a fully-developed watershed. If streambank restoration or preservation is necessary, the proposal uses best management practices.	✓	MSD has reviewed and approved the proposal.

#	Cornerstone 2020 Plan Element	Plan Element or Portion of Plan Element	Staff Finding	Staff Analysis
50	Livability/Environment Guideline 12: Air Quality	The proposal has been reviewed by APCD and found to not have a negative impact on air quality.	✓	APCD has reviewed the proposal and has no comments.
51	Livability/Environment Guideline 13: Landscape Character	A.3: The proposal includes additions and connections to a system of natural corridors that can provide habitat areas and allow for migration.		
52	Community Facilities Guideline 14: Infrastructure	A.2: The proposal is located in an area served by existing utilities or planned for utilities.	✓	The area is served by existing utilities.
53	Community Facilities Guideline 14: Infrastructure	A.3: The proposal has access to an adequate supply of potable water and water for fire-fighting purposes.	✓	The proposal is located in Fire District #4.
54	Community Facilities Guideline 14: Infrastructure	A.4: The proposal has adequate means of sewage treatment and disposal to protect public health and to protect water quality in lakes and streams.	✓	The proposal has adequate means of sewage treatment and disposal.

4. **Proposed Conditions of Approval**

1. The site shall be developed in strict compliance with the approved development plan (including all notes thereon). No further development shall occur on the site without prior review and approval by the Board.
2. The Conditional Use Permit shall be "exercised" as described in KRS 100.237 within two years of the Board's vote on this case. If the Conditional Use Permit is not so exercised, the site shall not be used for min-warehouses as approval by the Board.
3. The mini-warehouse use can't be established before the retail use.