

BOUNDARY SURVEY

NOTES:

- 1. The unadjusted closure error was 1 in 22,474, no adjustments were made for closure.
- 2. A Title Examination may reveal roads and easements not shown hereon.
- 3. Reference of meridian was taken from the record plat.

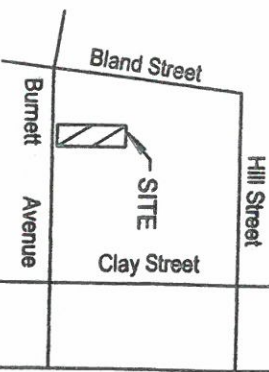

LOCATION MAP
No Scale

RECEIVED
NOV 17 2021
PLANNING & DESIGN SERVICES

RECEIVED
NOV 17 2021
PLANNING & DESIGN SERVICES

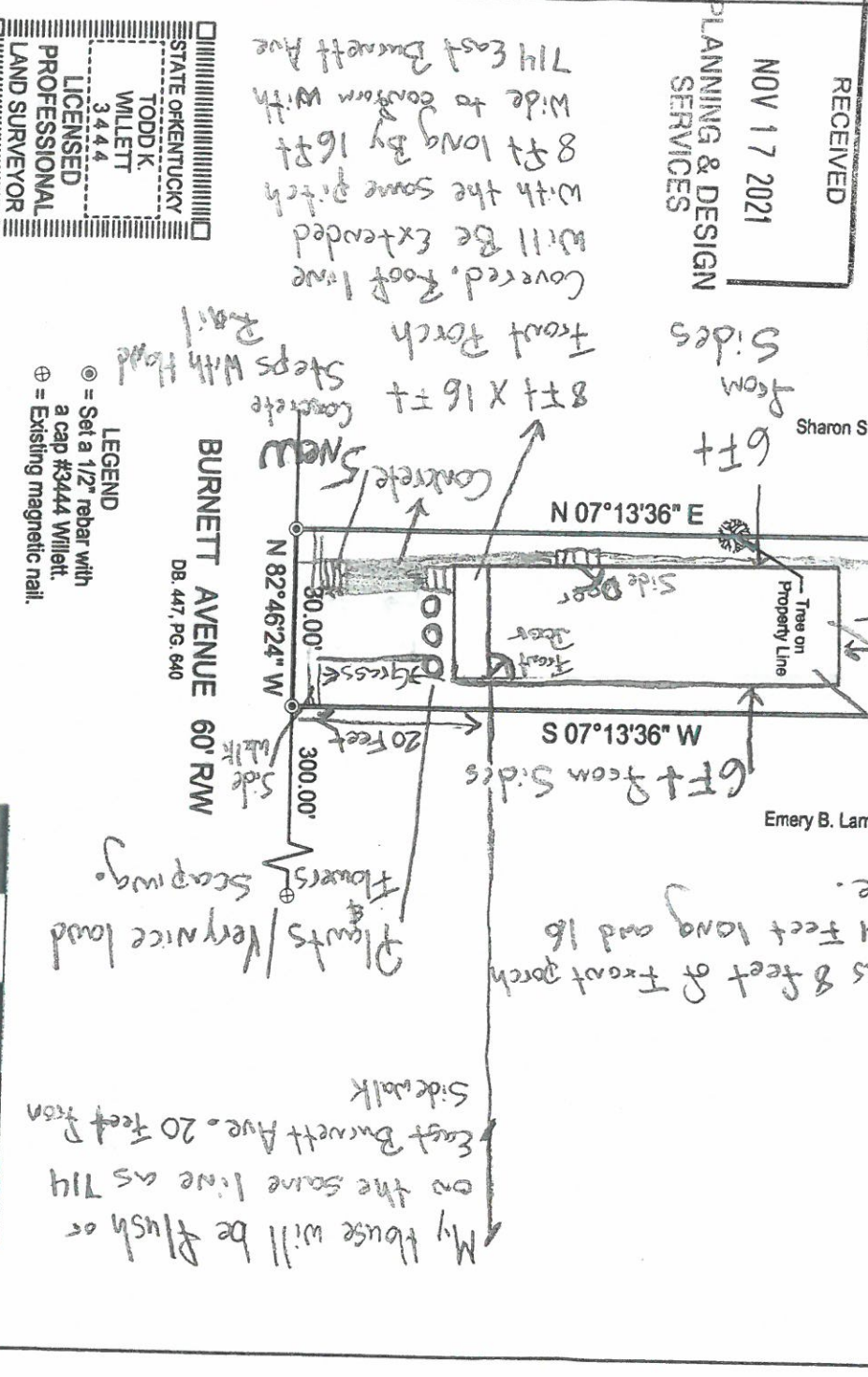

STATE OF KENTUCKY
TODD K. WILLETT
3444
LICENSED PROFESSIONAL LAND SURVEYOR

LEGEND
 ⊙ = Set a 1/2" rebar with a cap #3444 Willett.
 ⊕ = Existing magnetic nail.

LAND SURVEYORS CERTIFICATE

I hereby certify that this plat and boundary survey were made by me and that the angular and linear measurements as witnessed by monuments shown hereon are true and correct to the best of my knowledge and belief. This urban boundary survey meets or exceeds the minimum standards of 201 KAR 18:150.

I hereby certify that this Boundary Survey was conducted on 8/02/21 and that the improvements shown hereon is not X in a 100 year area as located by F.E.M.A. Map No. 21111C 0042E Dated: 02-26-2021

[Signature]
 Todd K. Willett
 Professional Land Surveyor, Kentucky Registration No. 3444
 Date: 8-16-21



Client: Robert Woerdich, RJR Investments 01, LLC
 Description: 716 East Burnett
 City: Louisville
 County: Jefferson
 Deed Book: 7317
 Ordered By: Robert Woerdich

Scale: 1" = 30' Date: 08/16/21 Job No: 29220/21

WILLETT & ASSOCS.
 LAND SURVEYING INC.
 7329 SAINT ANDREWS CHURCH ROAD, LOUISVILLE, KY. 40214
 LOUISVILLE PHONE: 502-368-6272
 WILLETT SURVEYING@AOL.COM
 FAX: 502-805-0427

21-FBH-0000