

<b>Conc.</b>	
----- Patio	664.02 Drive
28.29 Stoop	----- Parking Pad
41.72 Walk	
<b>70.01</b> Total SF	<b>664.02</b> Total SF
----- A/C Pad	
----- Apron	
53.08 Public Walk (Linear Footage)	
<b>Sod</b>	
5390.96 Total Sod	
----- Extra Sod (Greater than 750sf)	
<b>Misc.</b>	
----- Total Sewer Line Length	
----- Total Elec. Line Length	

**ZONE: R-5**

62EF

- Notes:**
1. THE SILT FENCE AND CONSTRUCTION ENTRANCE SHALL BE INSTALLED BEFORE GRADING THE LOT.
  2. THE LOT SHALL BE SEEDED AND MULCHED, OR SODDED, WITHIN 14 DAYS AFTER FINAL GRADING.
  3. CURB INLETS AND SURFACE INLETS, IF PRESENT, SHALL BE PROTECTED WITH ROCK BAGS, OR OTHER DEVICES, TO KEEP SEDIMENT OUT OF THE PIPE.

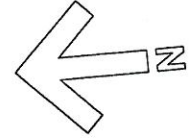

**RECEIVED**

DEC 03 2014

PLANNING & DESIGN SERVICES

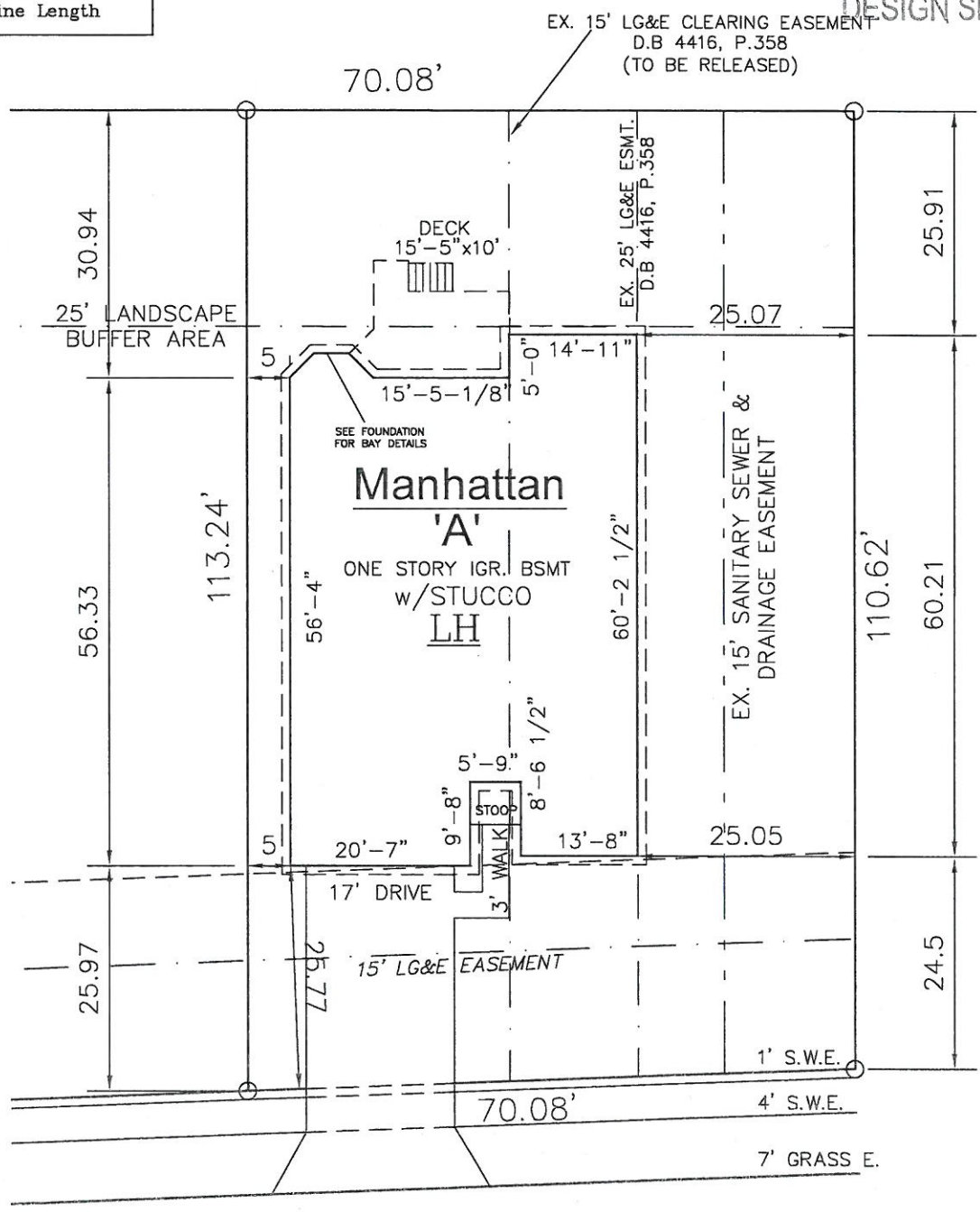

**7315 Deutsch Road**

7841 SQ.FT.

**PLOT PLAN**

COOPER FARMS UNIT  
LOT- 62 ,BLK- ,SEC-9  
LOUISVILLE, KENTUCKY

SCALE: 1"=20'  
DATE: 4.09.14

*LANNANERIO*

Balltomes