

N  
 - ZONING R-5  
 - FORM DISTRICT R5-N  
 - TAX BLOCK & LOT # 082B0174000

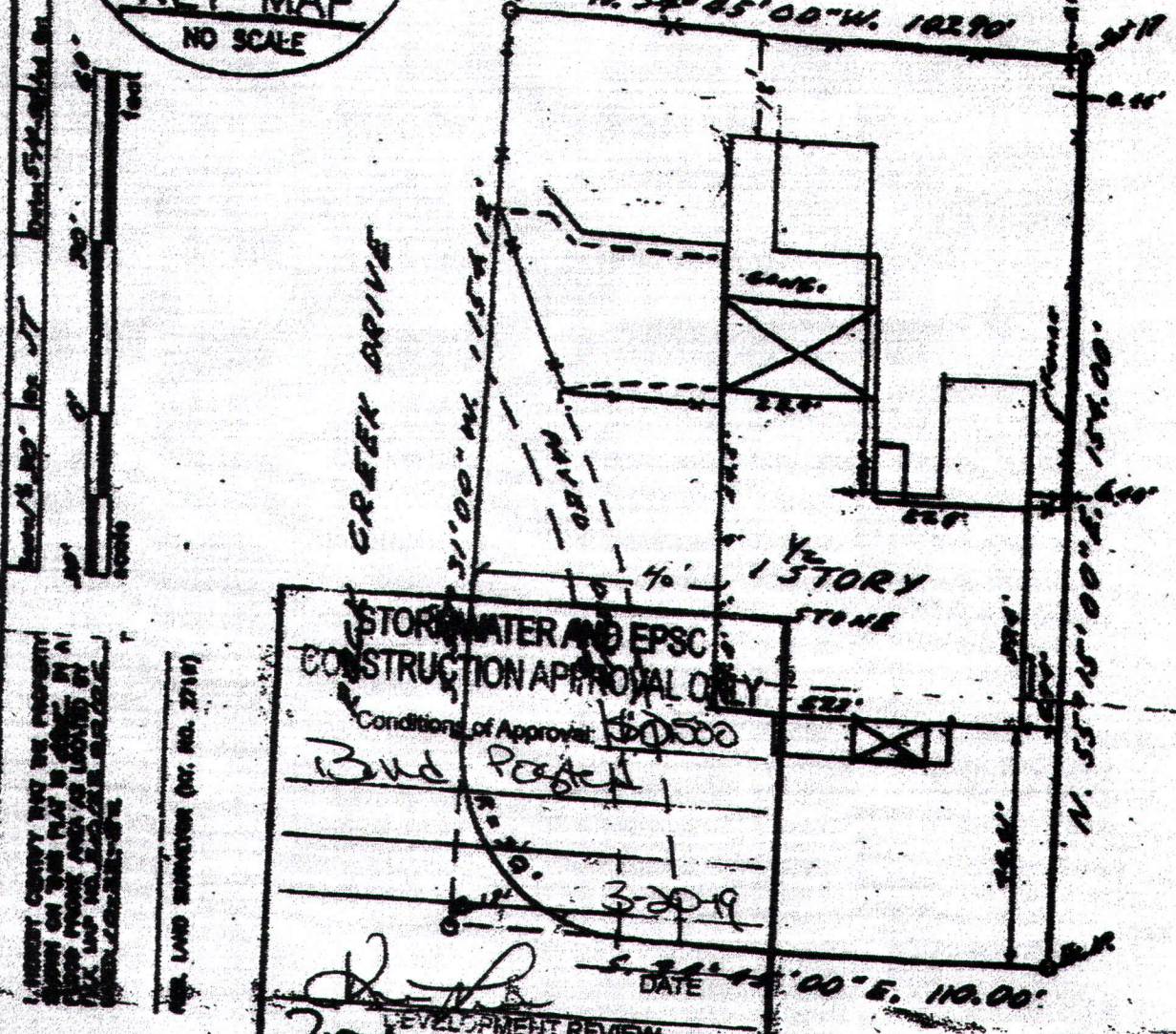
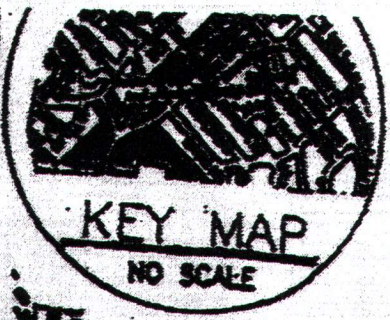

STORM WATER AND EPSC  
 CONSTRUCTION APPROVAL ONLY  
 Conditions of Approval: \$50500  
 Bud Posted  
 DATE 3-20-19  
 DEVELOPMENT REVIEW  
 METROPOLITAN GOVERNMENT

RECEIVED  
 APR 29 2019  
 PLANNING & DESIGN SERVICES

RECEIVED  
 MAR 22 2019  
 PLANNING & DESIGN SERVICES  
 1-230

SURVEYOR'S CERTIFICATE

I hereby certify that this plot and survey were made under my supervision and that the angles and linear measurements are witnessed by monuments shown herein, are true and correct to the best of my knowledge and belief. This survey and plot are subject to the minimum standards of the governing authority.

*David H. Williams*  
 Land Surveyor No. Reg. No.

502-636-5711

F.S. LAND CO.

2215 CRITTENDEN DR.  
 LOUISVILLE KY 40217

SURVEY FOR: GOLDLATE Golf & Spa  
 40207  
 ADDRESS: 701 HOMESTEAD BLVD

By: F.S. Land CO.

DESCRIPTION: DE 6068 PG 438

19 Waiver 1019  
 TOWAIVEICT