

ST. ANDREWS CHURCH ROAD SENIOR HOUSING

7717, 7721, 7727 SAINT ANDREWS CHURCH ROAD
LOUISVILLE, KENTUCKY

OWNER

EPISCOPAL RETIREMENT SERVICES

3870 VIRGINIA AVENUE
CINCINNATI, OHIO 45227

CONTRACTOR

MODEL GROUP

1826 RACE ST
CINCINNATI, OH 45202

ARCHITECT

ATA BEILHARZ ARCHITECTS, LLC

1063 CENTRAL AVENUE
CINCINNATI, OH 45202

CIVIL

LAND DESIGN & DEVELOPMENT INC

503 WASHINGTON AVENUE, SUITE 101
LOUISVILLE, KY 40222



ATA BEILHARZ
ARCHITECTS
1063 Central Avenue Cincinnati Ohio 45202
p: 513-241-4422 f: 513-241-5560 www.ATA-B.com



Episcopal Retirement Services
Episcopal Retirement Services
2870 Virginia Ave. Cincinnati, Ohio 45227
(513) 271-9610

ST. ANDREW'S CHURCH RD

Project Status
ST. ANDREWS CHURCH ROAD
LOUISVILLE, KENTUCKY

CERTIFICATION:

Robert N. Humason, OH License: 14056
Expiration Date: 12.31.2019

ISSUE DATE		
#	Revision Description	Date

PROJECT #: 19044
DRAWN: Author CHECKED: Checker

COVER

G000

SHEET ISSUE DATE 05/24/19

RECEIVED
MAY 24 2019
PLANNING &
DESIGN SERVICES



A1) BUILDING E EAST ELEVATION
3/32" = 1'-0"



B1) BUILDING B NORTH ELEVATION
3/32" = 1'-0"

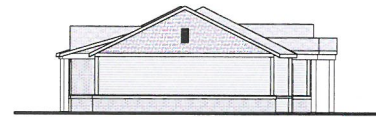

A2) BUILDING A NORTH ELEVATION
3/32" = 1'-0"

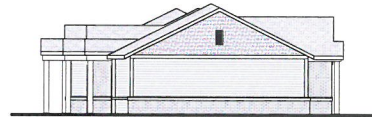

A3) BUILDING A SOUTH ELEVATION
3/32" = 1'-0"

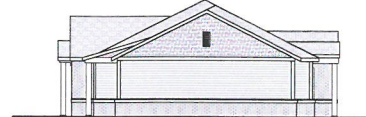

B2) BUILDING A WEST ELEVATION
3/32" = 1'-0"

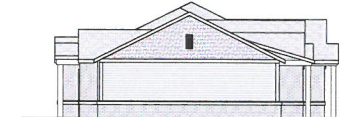

B3) BUILDING A EAST ELEVATION
3/32" = 1'-0"



A4) BUILDING A WEST ELEVATION
3/32" = 1'-0"



B4) BUILDING B SOUTH ELEVATION
3/32" = 1'-0"

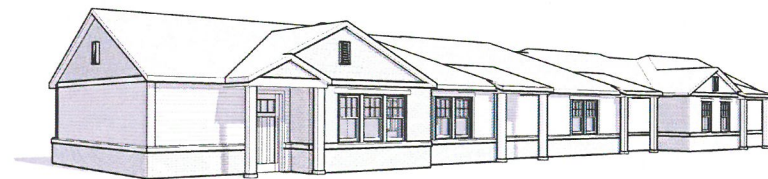

A5) BUILDING A PERSPECTIVE

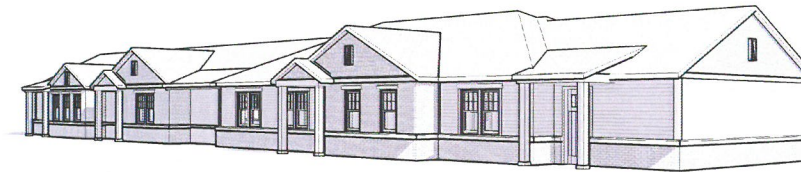

B5) BUILDING B PERSPECTIVE

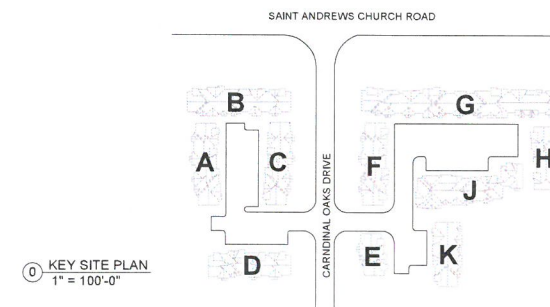

ATA BEILHARZ
ARCHITECTS
1063 Central Avenue Cincinnati Ohio 45202
p. 513-241-4422 f. 513-241-5560 www.ATA-B.com

ERS

Episcopal Retirement Services

Episcopal Retirement Services
2870 Virginia Ave. Cincinnati, Ohio 45227
(513) 271-9810

ST. ANDREW'S CHURCH RD

Project Status
ST. ANDREW'S CHURCH ROAD
LOUISVILLE, KENTUCKY

CERTIFICATION:

Robert N. Humason, OH License: 14056
Expiration Date: 12.31.2019

ISSUE DATE		
#	Revision Description	Date

PROJECT #: 19044
DRAWN: Author CHECKED: Checker

RECEIVED
MAY 24 2019
PLANNING & DESIGN SERVICES A & B

SHEET ISSUE DATE 05/21/19



C1 BUILDING C WEST ELEVATION
3/32" = 1'-0"



D1 BUILDING D NORTH ELEVATION
3/32" = 1'-0"

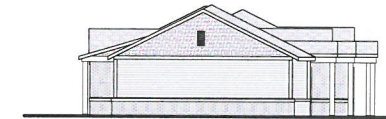

C2 BUILDING C SOUTH ELEVATION
3/32" = 1'-0"

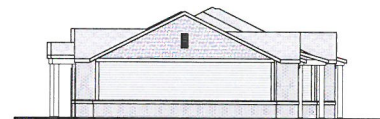

C3 BUILDING C NORTH ELEVATION
3/32" = 1'-0"

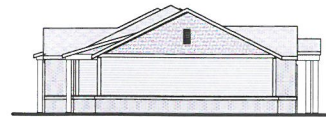

D2 BUILDING D WEST ELEVATION
3/32" = 1'-0"

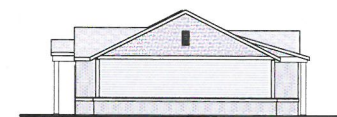

D3 BUILDING D EAST ELEVATION
3/32" = 1'-0"



C4 BUILDING C EAST ELEVATION
3/32" = 1'-0"



D4 BUILDING D SOUTH ELEVATION
3/32" = 1'-0"



C5 BUILDING C PERSPECTIVE



D5 BUILDING D PERSPECTIVE

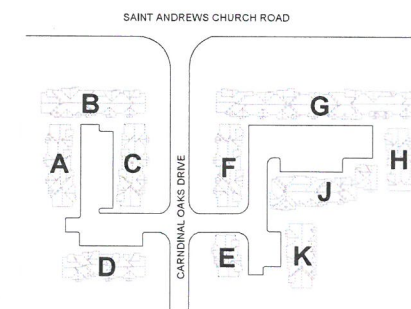

0 KEY SITE PLAN
1" = 100'-0"



ATA | BEILHARZ
ARCHITECTS
1063 Central Avenue Cincinnati, Ohio, 45202
p 513-241-4422 f 513-241-5560 www.ATA-B.com

ERS

Episcopal Retirement Services

Episcopal Retirement Services
2870 Virginia Ave. Cincinnati, Ohio 45227
(513) 271-8610

ST. ANDREW'S CHURCH RD

Project SIBUS
ST. ANDREW'S CHURCH ROAD
ST. LOUISVILLE, KENTUCKY

CERTIFICATION:

Robert N. Humason, OH License: 14056
Expiration Date: 12.31.2019

ISSUE DATE		
#	Revision Description	Date

PROJECT #: 19044
DRAWN: Author CHECKED: Checker

ELEVATIONS

RECEIVED
MAY 24 2019
PLANNING &
DESIGN SERVICES

C & D

SHEET ISSUE DATE

05/21/18



E1 BUILDING E EAST ELEVATION
3/32" = 1'-0"



F1 BUILDING F EAST ELEVATION
3/32" = 1'-0"



E2 BUILDING E SOUTH ELEVATION
3/32" = 1'-0"

E4 BUILDING E NORTH ELEVATION
3/32" = 1'-0"



F2 BUILDING F SOUTH ELEVATION
3/32" = 1'-0"

F3 BUILDING F NORTH ELEVATION
3/32" = 1'-0"



E3 BUILDING E WEST ELEVATION
3/32" = 1'-0"



F4 BUILDING F WEST ELEVATION
3/32" = 1'-0"

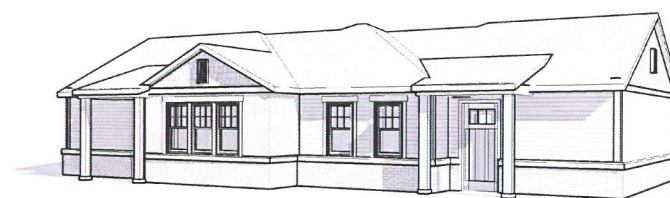

E5 BUILDING E PERSPECTIVE

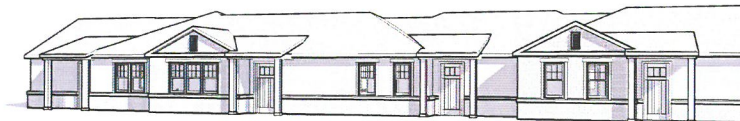

F5 BUILDING F PERSPECTIVE

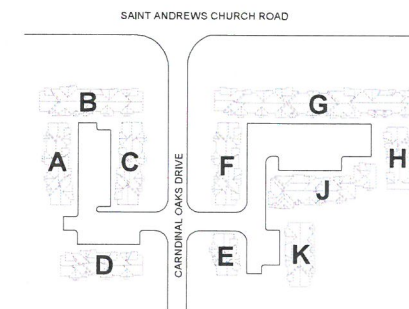

0 KEY SITE PLAN
1" = 100'-0"



ATA BEILHARZ
ARCHITECTS
1063 Central Avenue Cincinnati Ohio 45202
p: 513-241-4422 f: 513-241-5560 www.ATA-B.com



Episcopal Retirement Services
2870 Virginia Ave. Cincinnati, Ohio 45227
(513) 271-9610

ST. ANDREW'S CHURCH RD
Project Status
ST. ANDREW'S CHURCH ROAD
LOUISVILLE, KENTUCKY

CERTIFICATION:

Robert N. Humason, OH License: 14056
Expiration Date: 12.31.2019

ISSUE DATE		
#	Revision Description	Date

PROJECT #: 19044
DRAWN: Author CHECKED: Checker

ELEVATIONS

RECEIVED
MAY 24 2019
PLANNING &
DESIGN SERVICES

E & F

SHEET ISSUE DATE 05/23/19

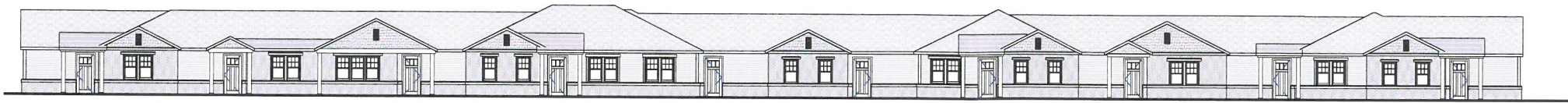

61 BUILDING G NORTH ELEVATION
3/32" = 1'-0"

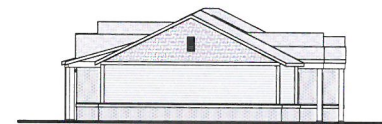

62 BUILDING G WEST ELEVATION
3/32" = 1'-0"

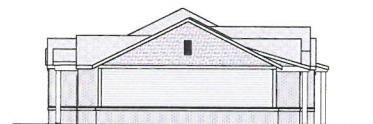

63 BUILDING G EAST ELEVATION
3/32" = 1'-0"



64 BUILDING C SOUTH ELEVATION
3/32" = 1'-0"

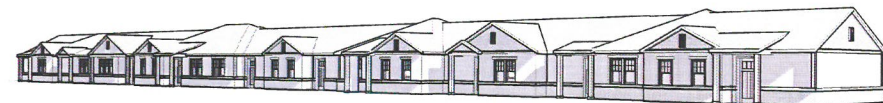

65 BUILDING G PERSPECTIVE

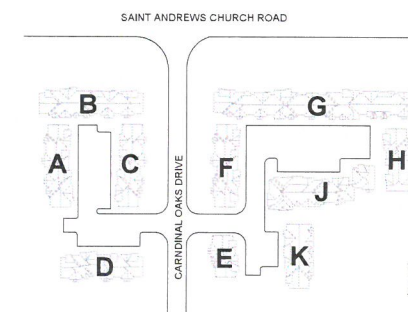

KEY SITE PLAN
1" = 100'-0"



ATA | BEILHARZ
ARCHITECTS
1063 Central Avenue Cincinnati, Ohio 45202
p. 513-241-4422 f. 513-241-5560 www.ATA-B.com

ERS

Episcopal Retirement Services

Episcopal Retirement Services
2870 Virginia Ave. Cincinnati, Ohio 45227
(513) 271-9610

ST. ANDREWS CHURCH RD

Project Status
ST. ANDREWS CHURCH ROAD
ST. LOUISVILLE, KENTUCKY

CERTIFICATION:

Robert N. Humason, OH License: 14056
Expiration Date: 12.31.2019

ISSUE DATE		
#	Revision Description	Date

PROJECT #: 19044
DRAWN: Author CHECKED: Checker

ELEVATIONS

G

SHEET ISSUE DATE

05/21/19

RECEIVED
MAY 24 2019
PLANNING &
DESIGN SERVICES



H1 BUILDING H EAST ELEVATION
3/32" = 1'-0"



J1 BUILDING J NORTH ELEVATION
3/32" = 1'-0"



H2 BUILDING H NORTH ELEVATION
3/32" = 1'-0"

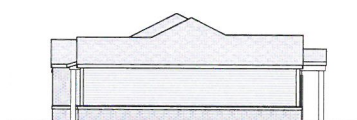

H3 BUILDING H SOUTH ELEVATION
3/32" = 1'-0"



J2 BUILDING J EAST ELEVATION
3/32" = 1'-0"



J3 BUILDING J WEST ELEVATION
3/32" = 1'-0"



H4 BUILDING H WEST ELEVATION
3/32" = 1'-0"



J4 BUILDING J SOUTH ELEVATION
3/32" = 1'-0"



H5 BUILDING H PERSPECTIVE

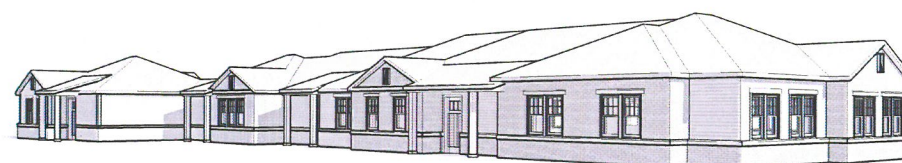

J5 BUILDING J PERSPECTIVE



J6 BLDG J - COMMUNITY CENTER ENTRY

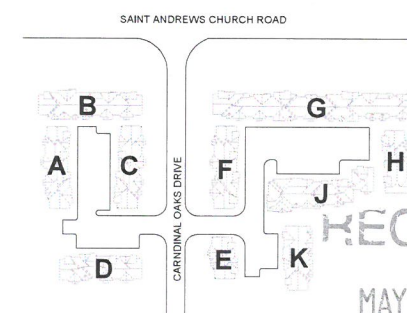

KEY SITE PLAN
1" = 100'-0"



ATA | BEILHARZ
ARCHITECTS
1063 Central Avenue Cincinnati, Ohio 45202
p 513-241-4422 f 513-241-5560 www.ATA-B.com

ERS

Episcopal Retirement Services

Episcopal Retirement Services
2870 Virginia Ave., Cincinnati, Ohio 45227
(513) 271-8610

ST. ANDREWS CHURCH RD

Project Status
ST. ANDREWS CHURCH ROAD
LOUISVILLE, KENTUCKY

CERTIFICATION:

Robert N. Humason, OH License: 14056
Expiration Date: 12.31.2019

ISSUE DATE

#	Revision Description	Date

PROJECT #: 19044
DRAWN: Author CHECKED: Checker

ELEVATIONS

RECEIVED

MAY 24 2019

PLANNING &
DESIGN SERVICES

H & J

05/23/19



K1 BUILDING K EAST ELEVATION
3/32" = 1'-0"

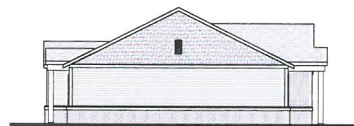

K2 BUILDING K NORTH ELEVATION
3/32" = 1'-0"

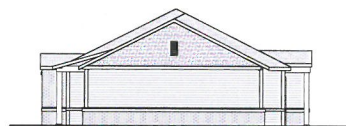

K3 BUILDING K SOUTH ELEVATION
3/32" = 1'-0"



K4 BUILDING K WEST ELEVATION
3/32" = 1'-0"



K5 BUILDING K PERSPECTIVE



TYPICAL MATERIAL AND HEIGHT
1/4" = 1'-0"

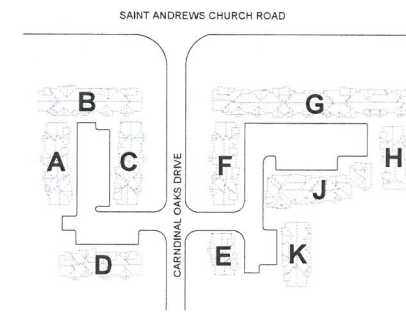

KEY SITE PLAN
1" = 100'-0"



ATA|BEILHARZ
ARCHITECTS
1063 Central Avenue Cincinnati, Ohio 45202
p. 513-241-4422 f. 513-241-5560 www.ATA-B.com

ERS

Episcopal Retirement Services

Episcopal Retirement Services
2870 Virginia Ave. Cincinnati, Ohio 45227
(513) 271-9610

ST. ANDREW'S CHURCH RD

Project Status
ST. ANDREW'S CHURCH ROAD
LOUISVILLE, KENTUCKY

CERTIFICATION

Robert N. Humason, OH License: 14056
Expiration Date: 12.31.2019

ISSUE DATE		
#	Revision Description	Date

PROJECT #: 19044
DRAWN: Author CHECKED: Checker

RECEIVED ELEVATIONS
MAY 24 2019
PLANNING & DESIGN SERVICES