

**NOTES**

1. The linear and angular values shown hereon are based on minor plat Docket# 19-MPLAT-0013.
2. This plat is subject to all legal easements, right of ways, defects, liens, adverse claims, covenants, encumbrances and restrictions, which a title search may reveal, whether shown on this plat or not.
3. No improvements were located with this survey.

**BEARING DATUM** KY GRID NORTH

The basis of bearings for this plat, is based on G.P.S. observations taken along a random traverse line on 02/25/2019. Kentucky State Plane Coordinates NAD83, Kentucky North Zone.

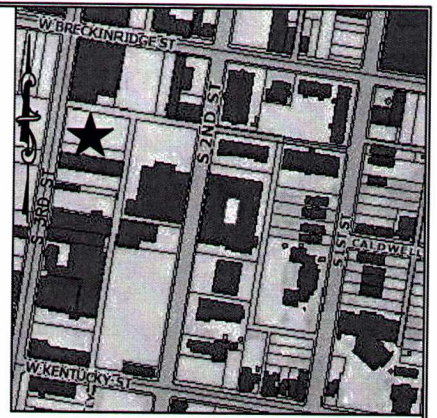

Location Map  
No Scale

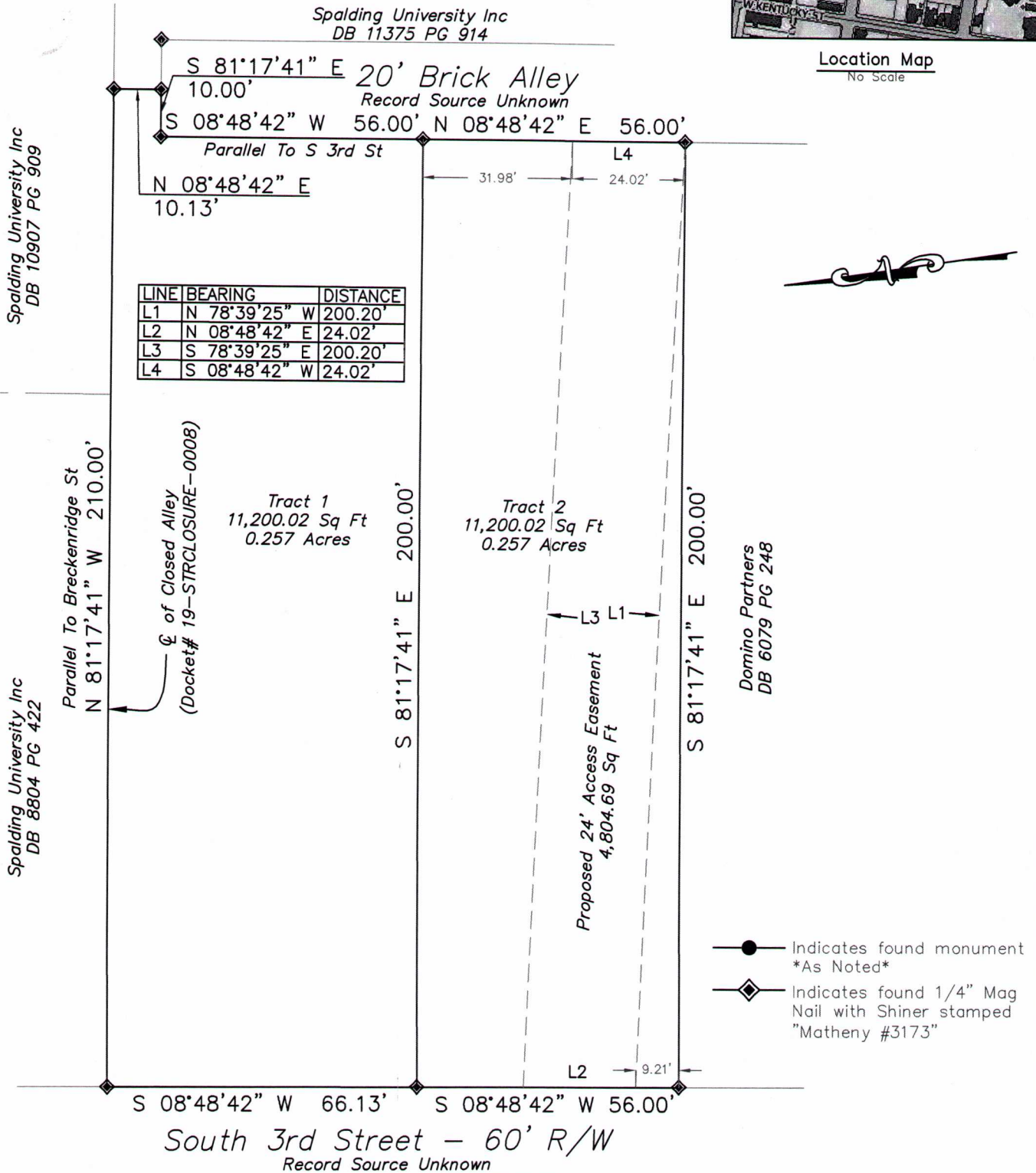

- Indicates found monument \*As Noted\*
- ◆ Indicates found 1/4" Mag Nail with Shiner stamped "Matheny #3173"

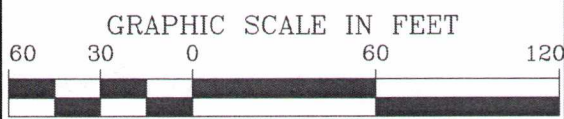

**ACCESS EASEMENT PLAT**  
 DOMINO, PARTNERS LLC  
 Address: 427 East Market St., Louisville, KY 40202  
 Owner: Spalding University Inc  
 Property Address: 917, 919, 921 & 923 S 3rd St, Louisville, KY 40203  
 D.B. 10907, Pg. 909 Parcel ID 030E01520000  
 This survey complies with 201 KAR 18:150

**LAND SURVEYOR'S CERTIFICATE**  
 I hereby certify that this plat and survey were made under my supervision on Oct. 29, 2019, and that the angular and linear measurements as witnessed by monuments shown hereon are true and correct to the best of my knowledge and belief. This survey was made by method of random traverse with sideshots.  
**FOR REVIEW**  
 10/29/2019  
 RICHARD MATHENY - P.L.S. # 3173 DATE

**CARDINAL SURVEYING**  
 9009 PRESTON HWY.  
 LOUISVILLE, KY 40219  
 Phone (502) 966-3446  
 www.cardinalsurveyingservices.com  
 DRAWN BY: SMS  
 SCALE: 1"= 60'  
 DATE: 10/29/2019  
 FIELD SURVEY DATE: 10/25/2019  
 BY: RM/CC/AS



**NOTES**

1. This plat is subject to all legal easements, right of ways, defects, liens, adverse claims, covenants, encumbrances and restrictions, which a title search may reveal, whether shown on this plat or not.
2. No improvements were located with this survey.

**BEARING DATUM** — KY GRID NORTH

The basis of bearings for this plat, is based on G.P.S. observations taken along a random traverse line on 02/25/2019. Kentucky State Plane Coordinates NAD83, Kentucky North Zone.

- Indicates found monument \*As Noted\*
- ◆ Indicates found 1/4" Mag Nail with Shiner stamped "Matheny #3173"

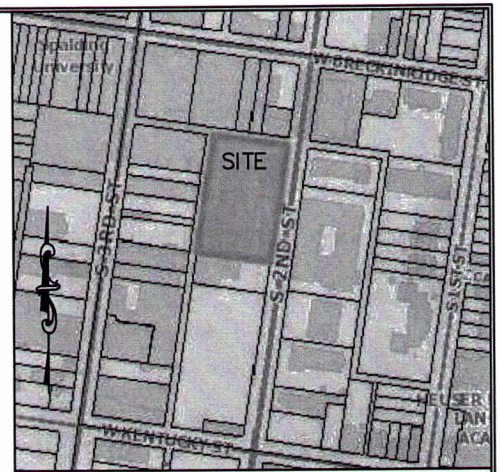

Location Map  
No Scale

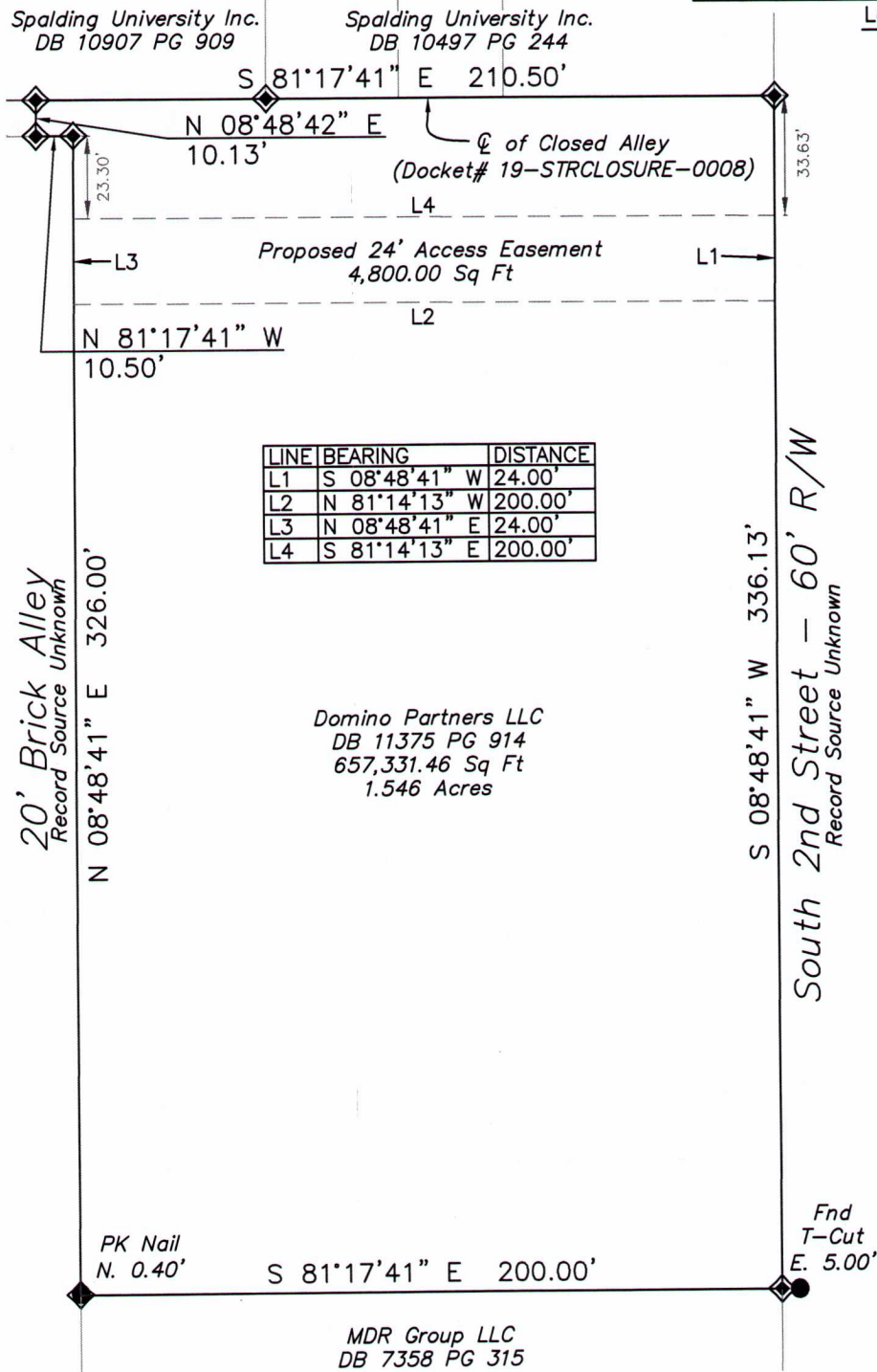

LINE	BEARING	DISTANCE
L1	S 08°48'41" W	24.00'
L2	N 81°14'13" W	200.00'
L3	N 08°48'41" E	24.00'
L4	S 81°14'13" E	200.00'

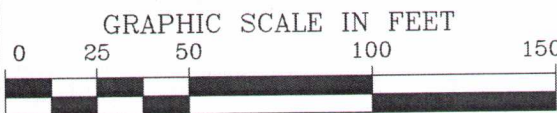

**LAND SURVEYOR'S CERTIFICATE**

I hereby certify that this plat and survey were made under my supervision on Oct. 29, 2019, and that the angular and linear measurements as witnessed by monuments shown hereon are true and correct to the best of my knowledge and belief. This survey was made by method of random traverse with sideshots.

**FOR REVIEW**

10/29/2019

RICHARD MATHENY — P.L.S. # 3173 DATE

**ACCESS EASEMENT PLAT**  
DOMINO, PARTNERS LLC

Address: 429 East Market St., Louisville, KY 40202  
Property Address: 922 South Second St, Louisville, KY 40202  
D.B. 11375 Pg. 914 Parcel ID: 030E01630000  
This is not a survey, and is not intended for land transfer.

**FOR REVIEW**

**CARDINAL SURVEYING**

9009 PRESTON HWY.  
LOUISVILLE, KY 40219  
Phone (502) 966-3446  
www.cardinalsurveyingservices.com

DRAWN BY: SMS  
SCALE: 1" = 50'  
DATE: 10/29/2019  
FIELD SURVEY  
DATE: 10/25/2019  
BY: RM/CC/AS