

1 FRONT ELEVATION - BUILDINGS 4 & 5
3/16"=1'-0"

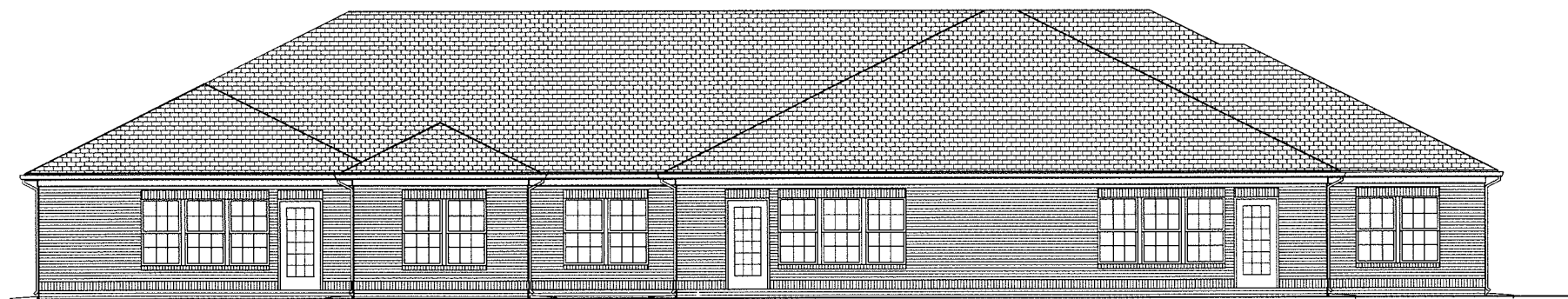

2 REAR ELEVATION - BUILDINGS 4 & 5
3/16"=1'-0"

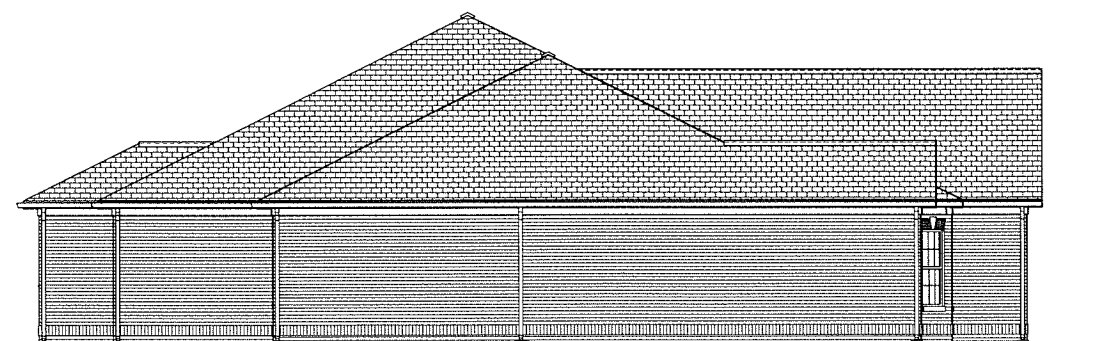

3 LEFT SIDE ELEVATION - BUILDINGS 4 & 5
3/16"=1'-0"

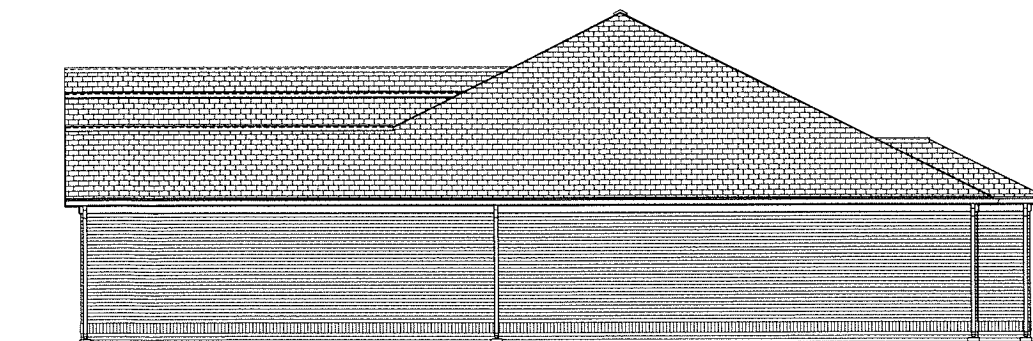

4 RIGHT SIDE ELEVATION - BUILDINGS 4 & 5
3/16"=1'-0"

GENERAL ELEVATION NOTES

- NOTE: THE FOLLOWING NOTES APPLY TO ELEVATIONS THROUGHOUT THIS SET OF DRAWINGS. NOT ALL OF THESE NOTES MAY APPLY TO THIS SHEET.
1. PROVIDE COMPOSITION ROOF SHINGLES OVER ENTIRE ROOF AREA, UNLESS NOTED OTHERWISE.
 2. PROVIDE FLASHING AS REQUIRED WHERE ROOFING MEETS BRICK/SIDING. REFER TO DETAILS A-/A-10, C-/A-10.
 3. MECHANICAL/ELECTRICAL/PLUMBING ITEMS NOT SHOWN FOR CLARITY - REFER TO MECHANICAL/ELECTRICAL/PLUMBING DRAWINGS.
 4. PROVIDE FIBER CEMENT TRIM FOR RAKES, FASCIAS, AND FRIEZES (PAINT). REFER TO ROOF PLAN FOR SECTIONS.
 5. PROVIDE INSULATED HOLLOW METAL DOORS AT FRONT AND REAR ENTRY AND GARAGE ENTRY TO UNIT (PAINT) THROUGHOUT. DOOR COLORS MAY VARY FROM UNIT TO UNIT. REFER TO SHEET A-300 FOR DOOR ELEVATIONS. REFER TO DOOR DETAILS ON SHEETS A-... & A-...
 6. EXTERIOR DOOR HEAD ROUGH OPENING HEIGHTS AT ALL BUILDINGS TO BE 6'-8" ABOVE FIRST FLOOR SLABS (UNLESS NOTED OTHERWISE).
 7. WINDOW NOTATIONS (I.E. 3672) ARE NOMINAL DIMENSIONS IN INCHES FOR WIDTH AND HEIGHT. REFER TO SHEET A-... FOR MINIMUM DIMENSIONS.
 8. WINDOW HEAD ROUGH OPENING HEIGHTS AT ALL KRC BUILDINGS TO BE 6'-8" ABOVE FIRST FLOOR SLABS (UNLESS NOTED OTHERWISE).
 9. PROVIDE VINYL WINDOWS THROUGHOUT. REFER TO SHEETS A-... & A-... FOR DETAILS.
 10. PROVIDE 3/8" BRICK EXPANSION JOINT, WITH BACKER ROD AND SEALANT, AT INSIDE CORNERS OF ALL MASONRY VENEER.

ELEVATION KEYNOTES

- NOTE: THE FOLLOWING NOTES APPLY TO ELEVATIONS THROUGHOUT THIS SET OF DRAWINGS. NOT ALL OF THESE NOTES MAY APPLY TO THIS SHEET.
- 1 5" WIDE PRE-FINISHED ALUMINUM "OGEE" GUTTER, CONT. (TYPICAL) WITH 2"x3" PRE-FINISHED ALUMINUM DOWNSPOUT TO DOWNSPOUT BOOT (PAINT) TO BELOW GRADE DRAINAGE SYSTEM. REFER TO DETAIL BS/A-301 AND CIVIL DRAWINGS FOR ROUTING.
 - 2 PRECAST SPLASH BLOCK
 - 3 FINISH GRADE (VARIES).
 - 4 FOUNDATION
 - 5 BRICK VENEER.
 - 6 BRICK VENEER SOLDIER COURSE.
 - 7 BRICK VENEER SOLDIER COURSE JACK ARCH.
 - 8 LIMESTONE KEYSTONE
 - 9 OVERHEAD DOOR
 - 10 FRIEZE BOARD
 - 11 VINYL SIDING
 - 12 1050 CFM PRE-FINISHED POWER ROOF VENTILATOR. REFER TO MEP DRAWINGS.
 - 13 CONTINUOUS RIDGE VENT.
 - 14 COMPOSITION SHINGLES.
 - 15 DECORATIVE NON-FUNCTIONAL 24" VINYL LOUVER

THE VILLAGE AT
WESLEY MANOR
LOUISVILLE, KY

BUILDING TYPE 4 & 5
ELEVATIONS

JOB NO.	1762
DATE	07/24/18
DRAWN	MAL
CHECKED	-

COPYRIGHT © 2018
SHERMAN CARTER BARNHART
ARCHITECTS, PLLC

REVISIONS		
No.	Description	Date

SHEET
A1.5

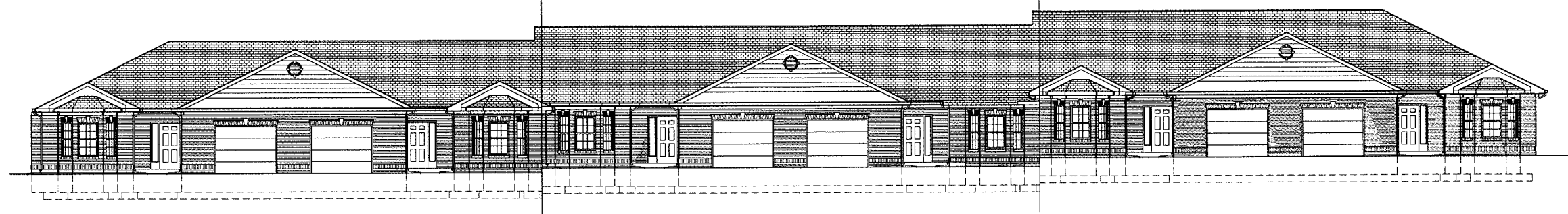

1 BUILDING TYPE 6 FRONT ELEVATION
SCALE: 3/16" = 1'-0"

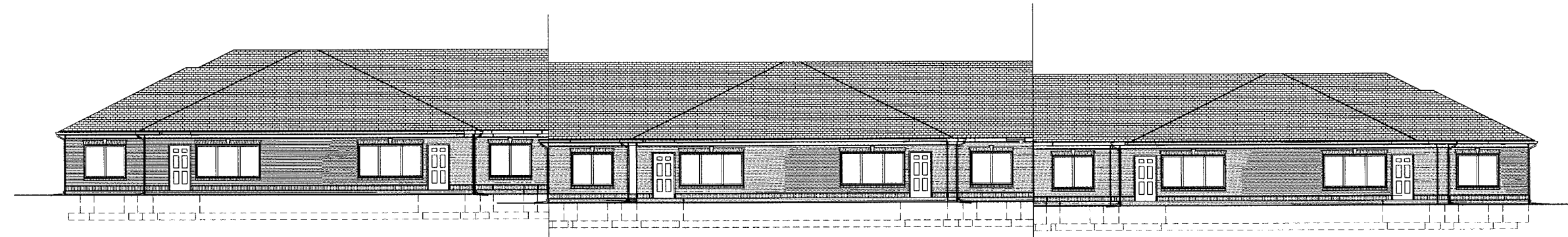

2 BUILDING TYPE 6 REAR ELEVATION
SCALE: 3/16" = 1'-0"

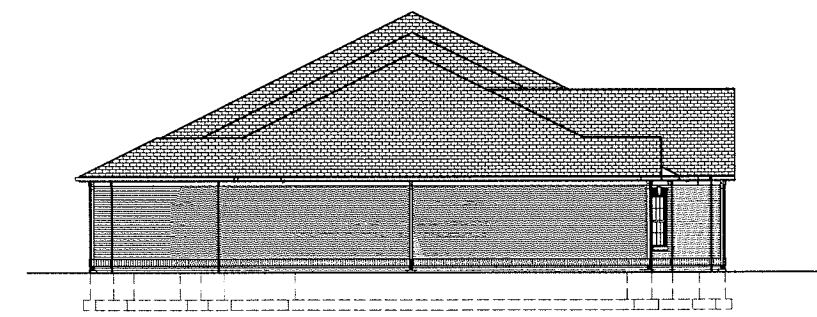

3 BUILDING TYPE 6 LEFT ELEVATION
SCALE: 3/16" = 1'-0"

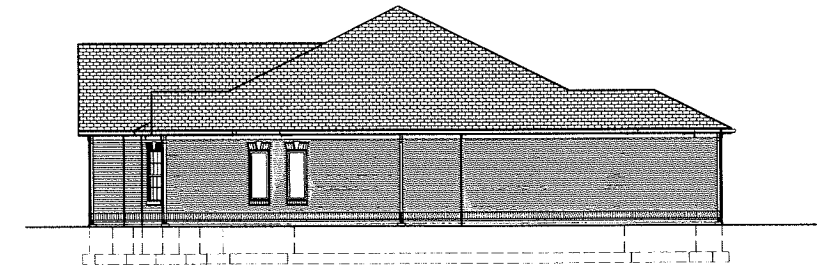

4 BUILDING TYPE 6 RIGHT ELEVATION
SCALE: 3/16" = 1'-0"

THE VILLAGE AT
WESLEY MANOR
LOUISVILLE, KY

BUILDING TYPE 6
ELEVATIONS

JOB NO.	1762
DATE	07/24/18
DRAWN	MAL
CHECKED	-

COPYRIGHT © 2018
SHERMAN CARTER BARNHART
ARCHITECTS, PLLC

REVISIONS		
No.	Description	Date

SHEET
A4.3

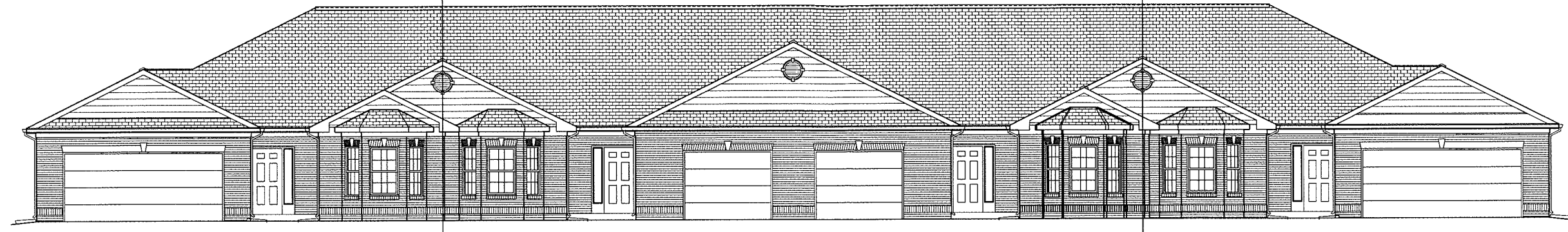

8" STEP UP

1 FRONT ELEVATION - BUILDING 7
3/16"=1'-0"

8" STEP UP

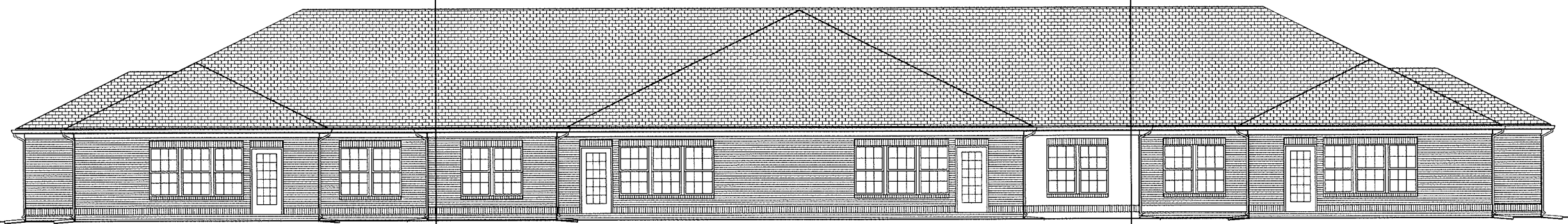

8" STEP DOWN

2 REAR ELEVATION - BUILDING 7
3/16"=1'-0"

8" STEP DOWN

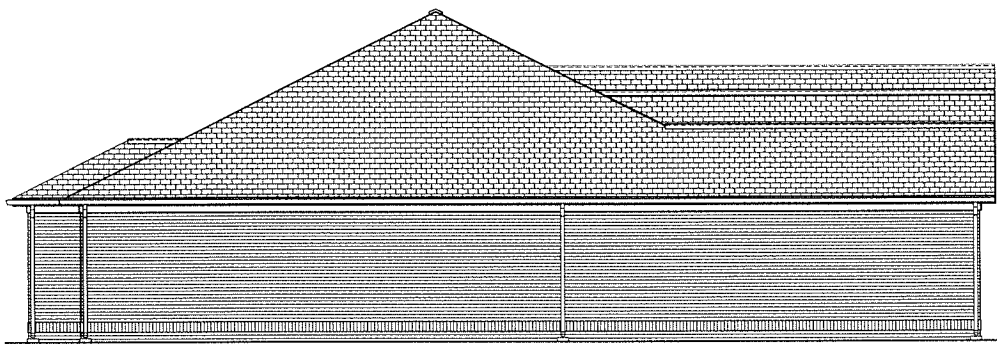

3 LEFT SIDE ELEVATION - BUILDING 7
3/16"=1'-0"

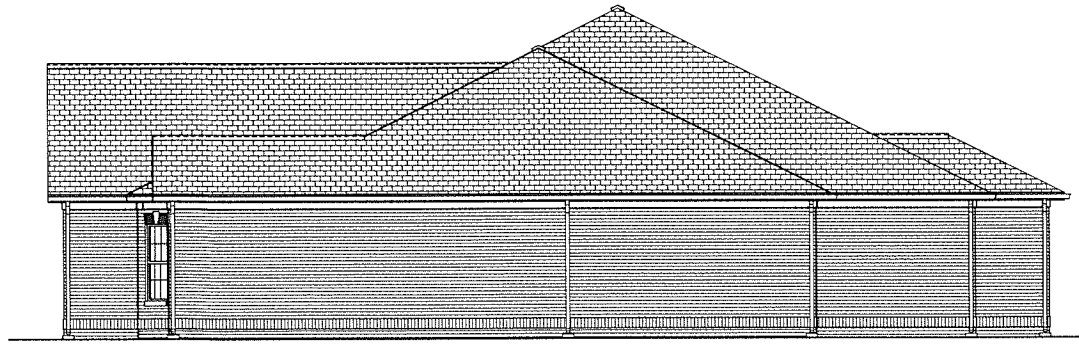

4 RIGHT SIDE ELEVATION - BUILDING 7
3/16"=1'-0"

THE VILLAGE AT
WESLEY MANOR
LOUISVILLE, KY

BUILDING TYPE 7
ELEVATIONS

JOB NO.	1762
DATE	07/24/18
DRAWN	MAL
CHECKED	-

COPYRIGHT © 2018
SHERMAN CARTER BARNHART
ARCHITECTS, PLLC

REVISIONS		
No.	Description	Date

SHEET
A5.3

X:\Projects\1762\04\1762_A5.3_BLDG TYPE 7 ELEVATIONS (4 UNITS).dwg
 Date & Time: Jan 20, 2018 1:20pm
 Login Name: rromell
 Sheet Layout: A5.3