

## ZONING DESCRIPTION

### SECOND NATURE LAWN CARE, LLC 7411 Saint Andrews Church Road

Beginning at the point of intersection of the south right-of-way line of Saint Andrews Church Road and the west right-of-way line of Quillman Road, thence continuing West with the south right-of-way line of Saint Andrew Church Road, South 80°56'03" West, 97.11 feet to a point, thence South 81°01'21" West, 100.13 feet to the true point of beginning, thence leaving said right-of-way line South 18°40'30" East, 405.83 feet to a point, thence South 71°19'30" West, 98.70 feet to a point, thence North 18°40'30" West, 423.27 feet to a point in the south right-of-way line of Saint Andrews Church Road, thence with said right-of-way line North 81°20'44" East, 100.23 feet to the true point of beginning and containing 0.94 Acres more or less.

The aforementioned description is for zoning purposes only and is not the result of a boundary survey and is not intended to be used for the transfer or conveyance of real property.

**RECEIVED**  
AUG 09 2021  
PLANNING &  
DESIGN SERVICES

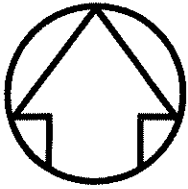

TRUE  
NORTH

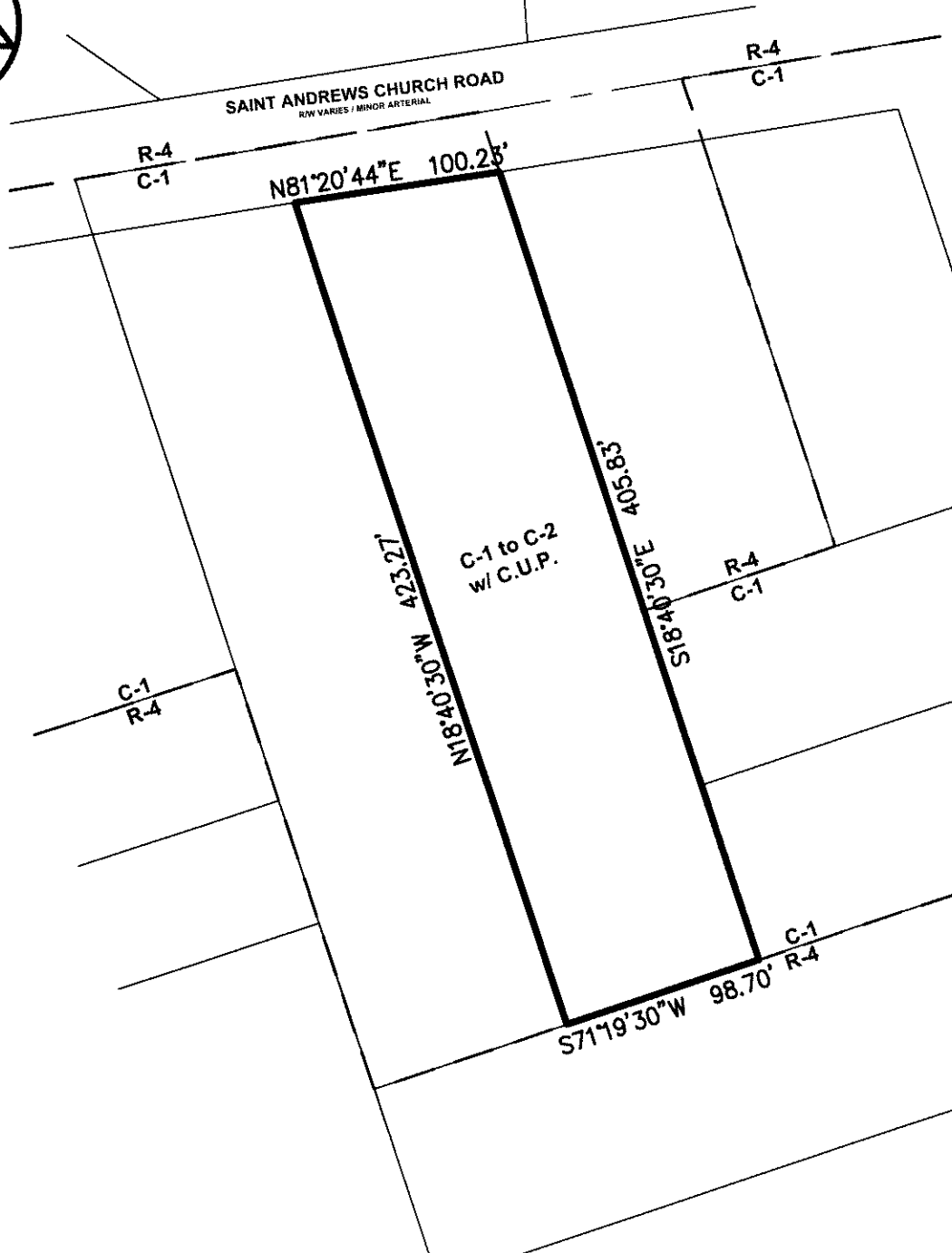

TITLE:

# ZONING EXHIBIT

DWG REF.:

1.00

DATE: 7-30-2021

SCALE: 1" = 80'

SHEET NO.:

BTM PROJECT NO.:

210155

PROJECT INFO:

## SECOND NATURE LAWN CARE, LLC

LNB PROPERTIES, LLC

7411 ST. ANDREWS CHURCH ROAD

LOUISVILLE, KY 40214-4372



## BTM Engineering, Inc.

Consulting Engineers, Landscape Architects, Planners & Surveyors  
"Serving the Bluegrass and Beyond"

3001 Taylor Springs Drive Louisville, Kentucky 40226  
(502) 459-8402 (502) 459-8427 Fax

www.btmeng.com

RECEIVED  
JUL 30 2021  
PLANNING &  
DESIGN SERVICES