

1305 INDIANA Ave  
 Louisville, KY 40213  
 MAILING ADDRESS  
 728 COKE ST  
 PROFESSIONAL

Vacant Lot

Caldwell

Coke St

MAP

Shelby

Brecken Ridge

11/14/22  
 238

ALLEY 20' right away

2 Parking spaces

SCALE  
 1" = 10'

Legend  
 Site Smoke tower  
 Property Class  
 510 Rest  
 Deed # 10343 (0561)  
 Old Dist # 09  
 Alc Range 0.0, 284

MAILING ADDRESS

Neighborhood  
 Louisville  
 Metro  
 Housing  
 480 S 9th St  
 Louisville, KY 40203

Neighborhood  
 11313 YAUDELL DR.  
 Louisville, KY 40223

PRELIMINARY APPROVAL  
 DEVELOPMENT PLAN  
 CONDITIONS:

PHYSICAL  
 916 S Shelby St

BY: Jimmy Madest  
 DATE: 6-3-15  
 LOUISVILLE/JEFFERSON COUNTY  
 METRO PUBLIC WORKS

Deed # 10354 (6077)  
 Pg

RECEIVED  
 MAY 28 2015  
 PLANNING &  
 DESIGN SERVICES

PRELIMINARY APPROVAL

Condition of Approval: \_\_\_\_\_

\_\_\_\_\_  
 Development Review

6/3/15  
 Date

LOUISVILLE & JEFFERSON COUNTY  
 METROPOLITAN SEWER DISTRICT

NOTE: Parking spaces are  
 9x18. Two on site. One on Sid  
 will be gravel and  
 bounded per codes and  
 Regulations policy.

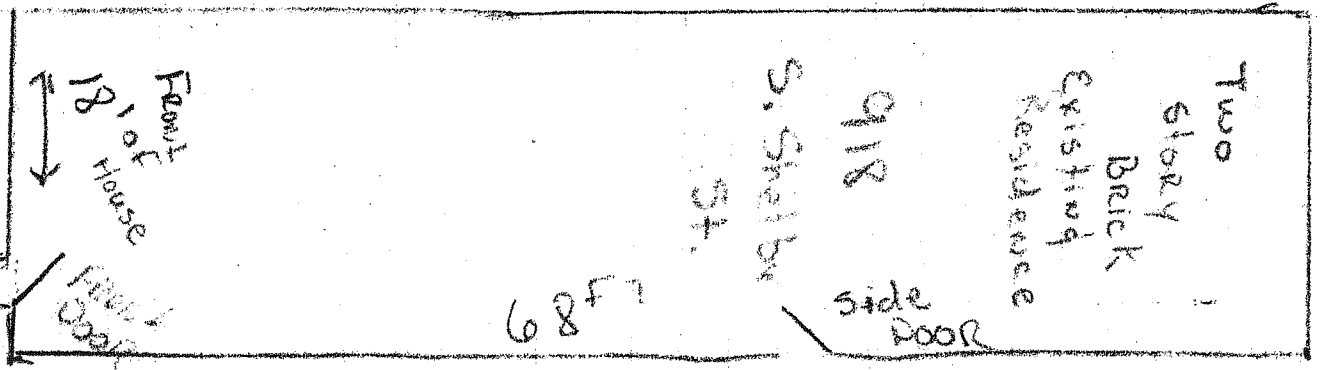

PROPERTY LINE

PROPERTY LINE

11/26/22  
 238

Deed # 9876 (0811)

PHYSICAL  
 ADDRESS  
 920 S Shelby St

Side walk

Street Parking

25'

Shelby Street

RECEIVED

APR 28 2015  
 PLANNING &  
 DESIGN SERVICES

STU 11008