

NO SCALE
LOCATION MAP

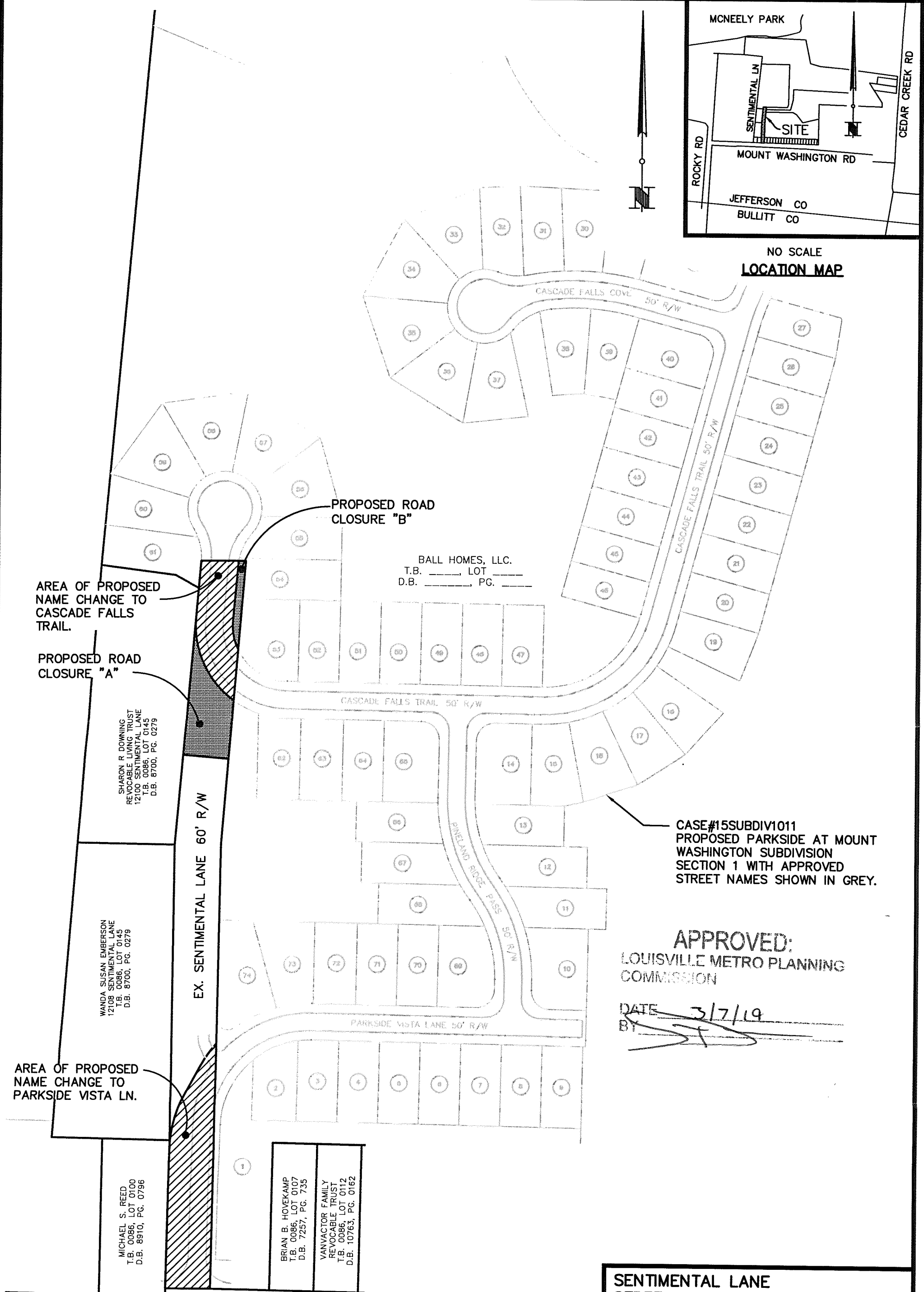

BALL HOMES, LLC.
T.B. _____, LOT _____
D.B. _____, PG. _____

AREA OF PROPOSED
NAME CHANGE TO
CASCADE FALLS
TRAIL.

PROPOSED ROAD
CLOSURE "A"

SHARON R. DOWNING
REVOCABLE LIVING TRUST
12100 SENTIMENTAL LANE
T.B. 0086, LOT 0145
D.B. 8700, PG. 0279

WANDA SUSAN EMBERSON
12108 SENTIMENTAL LANE
T.B. 0086, LOT 0145
D.B. 8700, PG. 0279

EX. SENTIMENTAL LANE 60' R/W

CASE#15SUBDIV1011
PROPOSED PARKSIDE AT MOUNT
WASHINGTON SUBDIVISION
SECTION 1 WITH APPROVED
STREET NAMES SHOWN IN GREY.

APPROVED:
LOUISVILLE METRO PLANNING
COMMISSION

DATE 3/7/19
BY [Signature]

AREA OF PROPOSED
NAME CHANGE TO
PARKSIDE VISTA LN.

MICHAEL S. REED
T.B. 0086, LOT 0100
D.B. 8910, PG. 0796

BRIAN B. HOEKAMP
T.B. 0086, LOT 0107
D.B. 7257, PG. 735

VANVACTOR FAMILY
REVOCABLE TRUST
T.B. 0086, LOT 0112
D.B. 10763, PG. 0162

MINDEL SCOTT
ENGINEERING ► SURVEYING ►
PLANNING ► LANDSCAPE ARCHITECTURE
1511 Jefferson Blvd. Louisville, KY 40219
502-485-1508 ► MindelScott.com

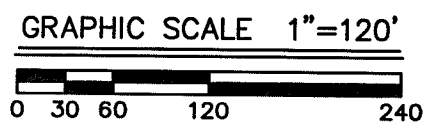

**SENTIMENTAL LANE
STREET NAME CHANGE EXHIBIT
CASE #18STREETS1018**
DEVELOPER:
BALL HOMES LLC
3609 WALDEN DRIVE
LEXINGTON, KY. 40517
TAX BLOCK 0086 LOT 106, 199-201 & 204
DB 9964 PG 531, DB 10262 PG 924 & DB
10388 PG 856
REVISION: 01/18/2019
DATE: 09/24/2018

SCALE: 1"=120'