



Construction Company, LLC

PHONE: (502) 292-2279
FAX: (502) 292-0364

email: brentlikins@bellsouth.net

ENGINEER:

BRENT LIKINS
P.E. # 11448

DESIGN-BUILD/ENGINEERING
AND CONSTRUCTION MANAGEMENT
1522 GOSHEN LANE
GOSHEN, KENTUCKY 40026

PHONE: (502) 292-2279
FAX: (502) 292-0364

CONTRACTOR:

CBL CONSTRUCTION
COMPANY, LLC

DESIGN-BUILD/ENGINEERING
AND CONSTRUCTION MANAGEMENT
1522 GOSHEN LANE
GOSHEN, KENTUCKY 40026

PHONE: (502) 292-2279
FAX: (502) 292-0364

GREG LIKINS ADDITION - GARAGE
1366 S. THIRD STREET
LOUISVILLE, KY

PHONE: 502-592-9469
FAX:

OWNER: GREG LIKINS

SHEET TITLE:

LOFT ADDITION

NO	REVISIONS	DATE

RECEIVED

NOV 03 2016
PLANNING &
DESIGN SERVICES

Date: 8-19-16

Scale: 1/4" = 1'-0"

Drawn By: BRENT LIKINS, P.E.

SHEET

A-1

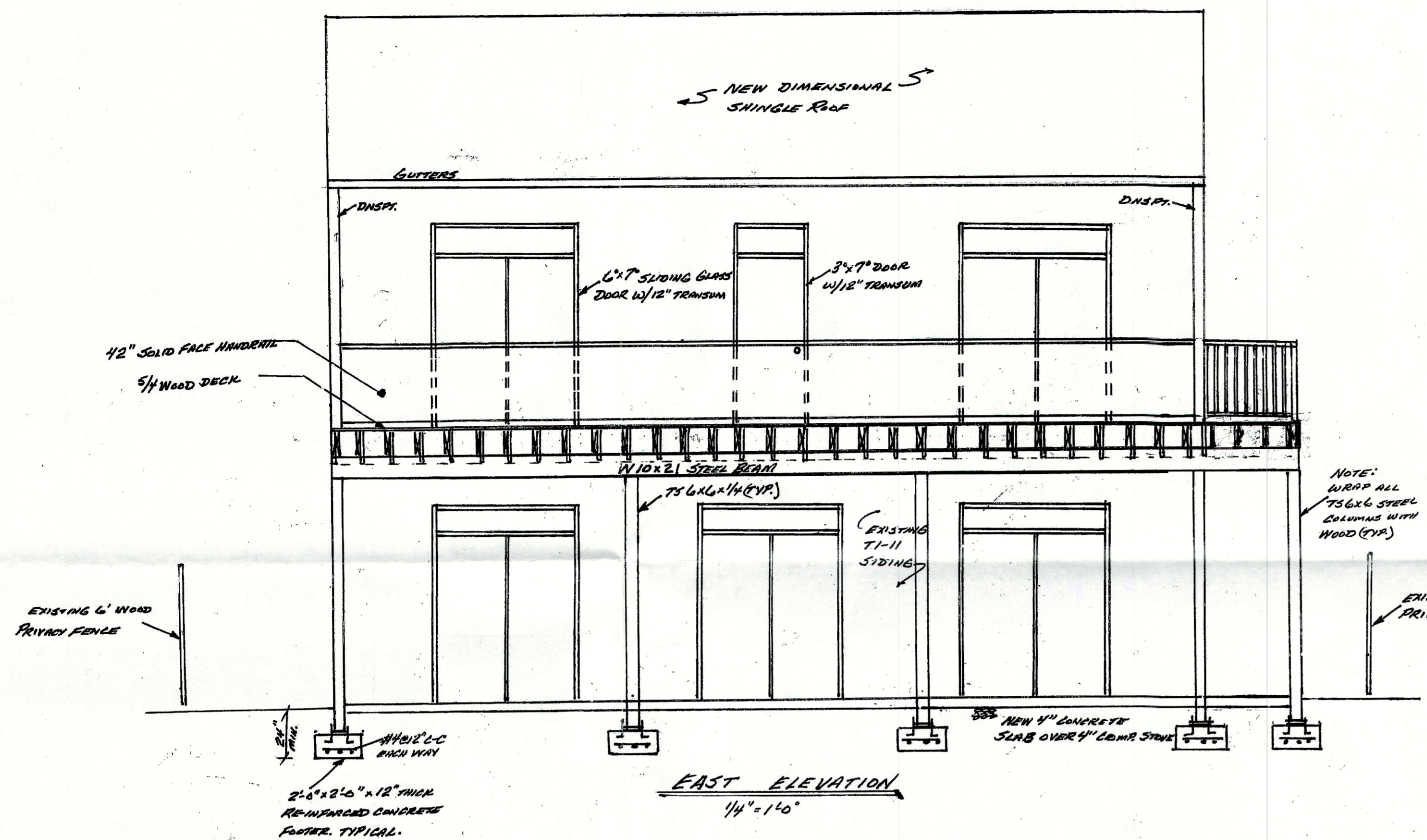

EAST ELEVATION
1/4" = 1'-0"

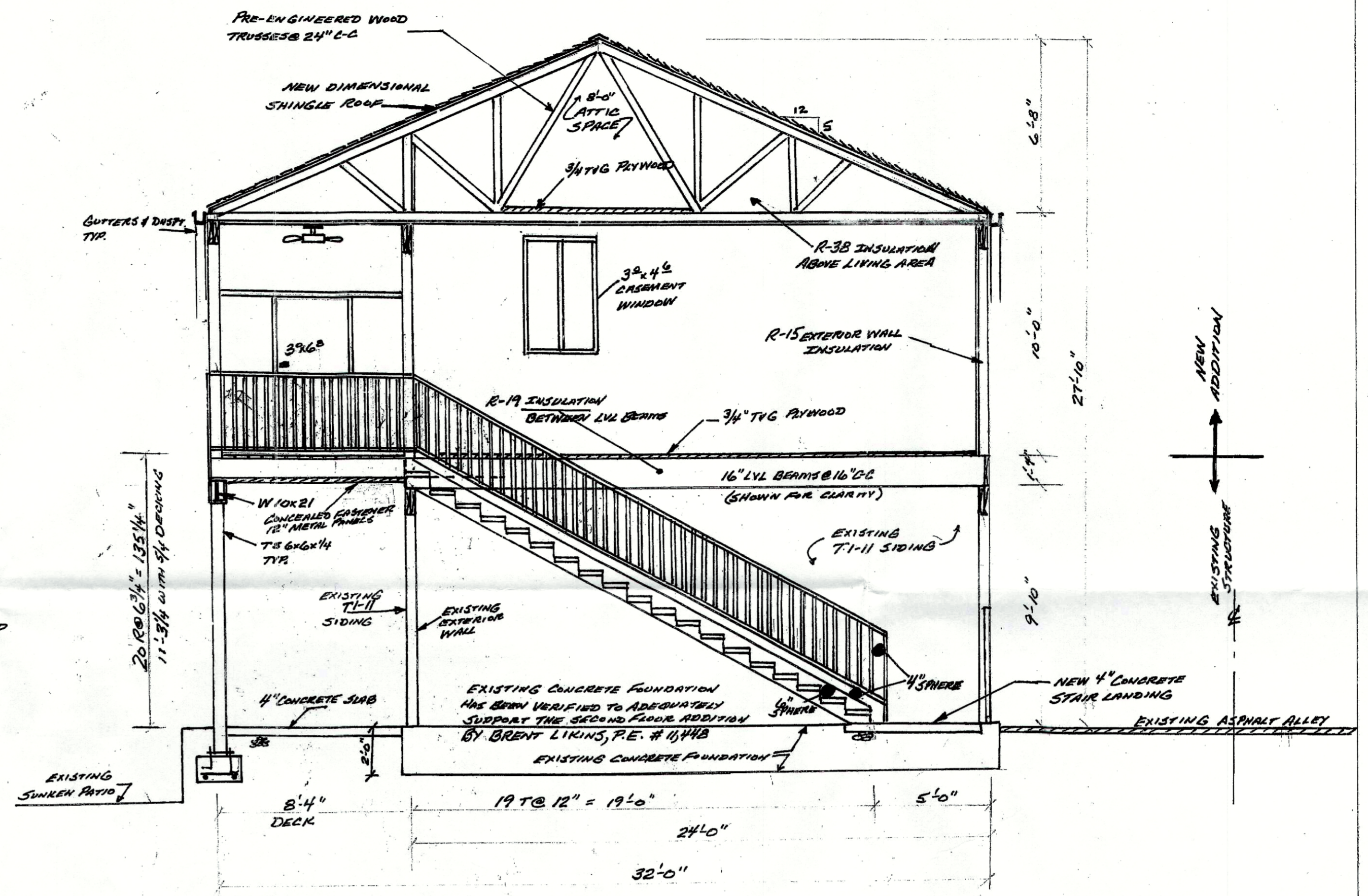

NORTH ELEVATION
1/4" = 1'-0"

SOUTH ELEVATION
OPPOSITE WITH STAIRS RETAINED
1/4" = 1'-0"

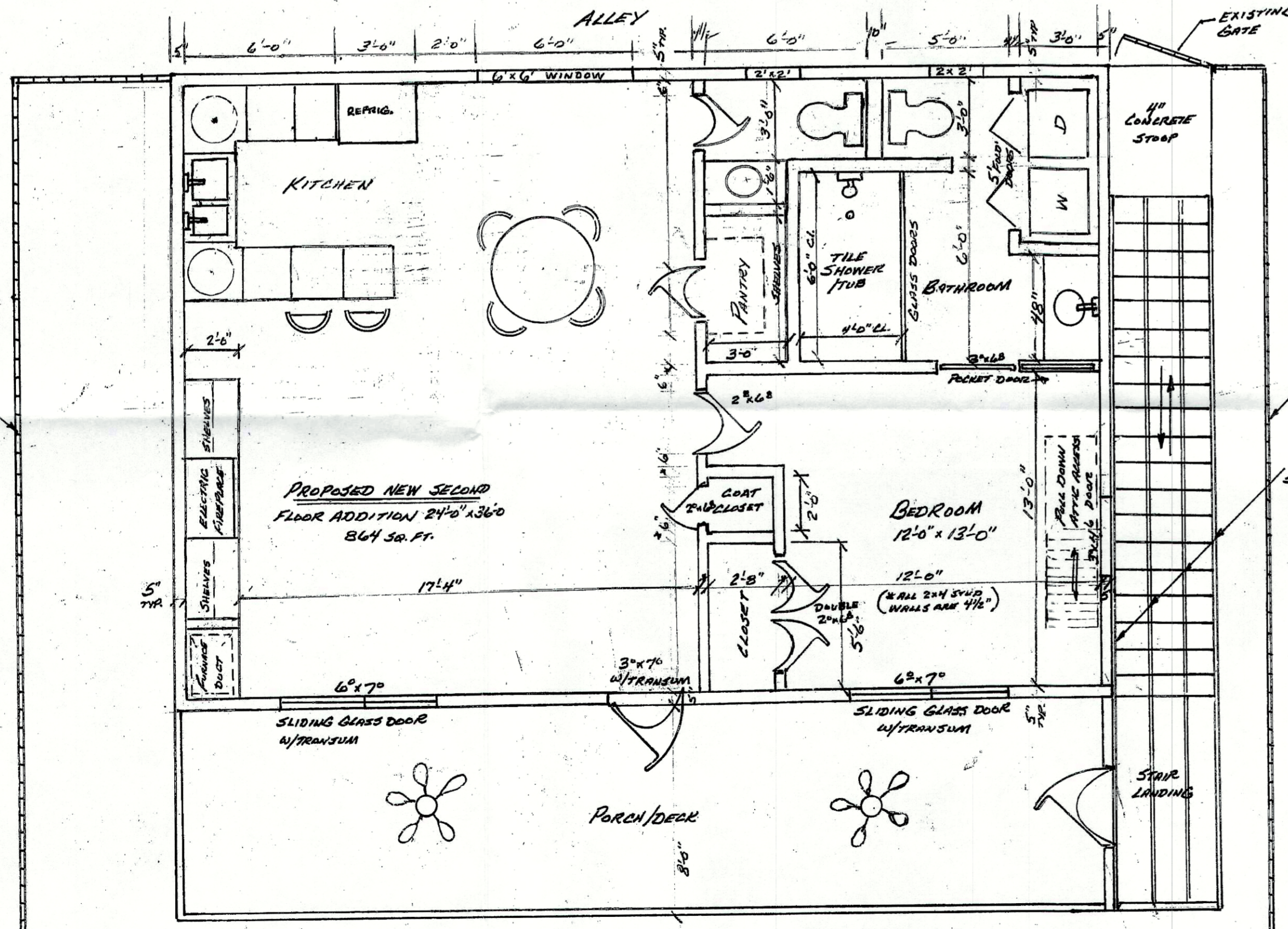

PLAN VIEW
1/4" = 1'-0"

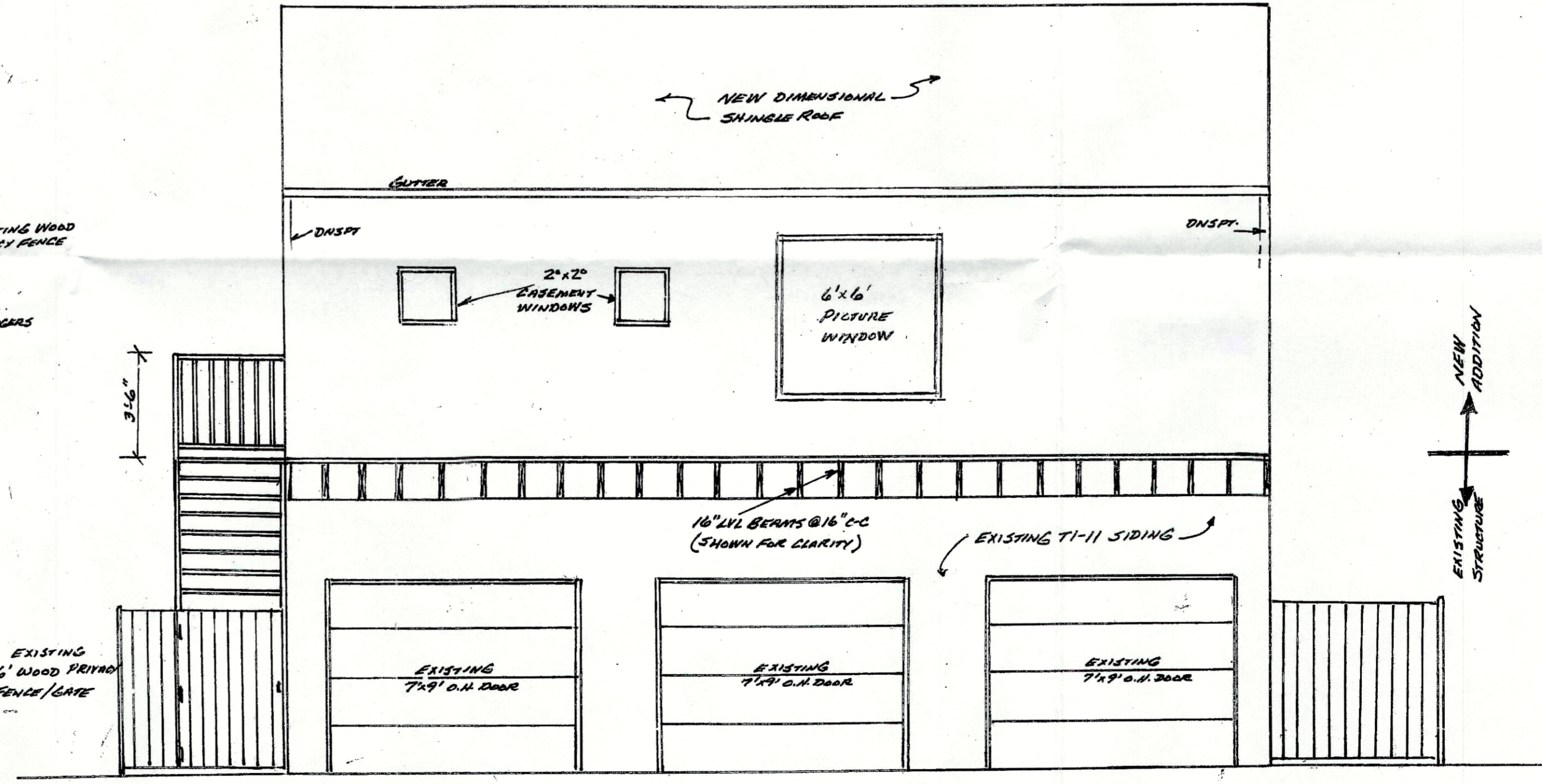

WEST ELEVATION
1/4" = 1'-0"

THE EXISTING CONCRETE FOOTER/FOUNDATION
WILL ADEQUATELY SUPPORT A SECOND FLOOR
ADDITION ON THE ORIGINAL STRUCTURE.

